Home Telephone 383-4111
Want Ads 386-2121

The Daily Colonist.

Vancouver Island's Leading Newspaper Since 1858

Windy, Rain
(Details on Page 2)

No. 73—108th YEAR | VICTORIA, BRITISH COLUMBIA, TUESDAY, MARCH 8, 1966 | 10 CENTS DAILY 14 CENTS SUNDAY | 30 PAGES

One-Man Commission

Judge Named To Probe Spy Case

OTTAWA (CP)—Mr. Justice Dalton C. Wells of the Ontario Appeal Court Monday was named a one-man commission to inquire into the George Victor Spencer spy case and Prime Minister Pearson announced plans for a full-scale investigation of counter-espionage procedures in Canada.

The twin announcements in the Commons brought a quick end to a lengthy and bitter debate.

Late in the afternoon Michael Starr, Conservative House leader, gave his party's consent for NDP Deputy-Leader David Lewis to withdraw a censure motion against the beleaguered justice minister.

TERMS CITED

The terms of reference for the Spencer inquiry are based on a telegram read to the Commons last week by Mr. Lewis that referred to the way he was dismissed without appeal from his postal clerk's job and stripped of pension and insurance benefits.

The judge could investigate the dismissal "as he deems necessary" and was given the power to hold closed hearings.

TWO WERE EXPELLED

This limited inquiry apparently ruled out a direct investigation of the security aspects of the case, which burst last May when the government announced two members of the Soviet Embassy had been expelled from Canada for spying and two Canadians were involved.

Spencer later identified himself as the Canadian involved who had not reported to the RCMP about Russian approaches, and Justice Minister Cardin later confirmed this.

SIT ANYWHERE

The cabinet order says Mr. Justice Wells may sit "at such places as he may decide from time to time."

The prime minister said the wider inquiry into national security would be set up "without delay" after party representatives try to agree on terms of reference.

OTHER NATIONS

Mr. Pearson, stating counter-espionage techniques effective 20 years ago might not be appropriate now, said the judicial inquiry could study the field for as many years back as it wanted and obtain information from other countries.

The debate on the Spencer case reached a crescendo Friday with Opposition Leader Diefenbaker and Mr. Cardin locked in angry exchanges and the justice minister watching while the prime minister did an about turn on the government's opposition to an inquiry.

BLACKMAIL CHARGED

Mr. Cardin's brief reference Friday to another case also brought charges over the weekend from the Conservatives that he was trying to blackmail them into shutting up about the Spencer case.

This reference to "the Munsinger affair" produced newspa-

Continued on Page 2

* * *

Mr. Justice Wells

Financial Crisis Averted Just In Time

By FRASER KELLY
Ottawa Bureau

OTTAWA—Parliament has averted the financial crisis which has hovered over it like the sword of Damocles for the past two weeks. Barring a last-minute stand in the Senate, it now appears certain that pay cheques to civil servants will go out on time.

The log jam in the debate of departmental estimates which has caused the crisis was broken Monday when the government caved in to opposition demands for a judicial hearing into the Victor Spencer Spy case.

Following the capitulation, the House passed the justice estimates in a matter of minutes. Then it approved citizen and immigration spending and started national health and welfare.

Continued on Page 2

* * *

Ranks Buzz with Revolt

PEARSON GREASES RETIREMENT WAYS

* * *

By RON COLLISTER
Colonist Ottawa Bureau

OTTAWA—Prime Minister Pearson has greased the way for his own speedy retirement in the bungling of the great security crisis.

According to a consensus of top Liberals, Mr. Pearson is the main casualty in the affair and his resignation may come this summer, with a fall leadership convention.

In the cabinet and the party caucus, there is massive resentment and disillusionment over Mr. Pearson's latest inability to make a decision and stick to it.

BUZZ OF REVOLT

For the first time since Mr. Pearson took over the leadership of the party, there is the buzz of revolt.

Two reasons are given for this feeling:

● The prime minister publicly let down a minister, Lucien Cardin, justice minister, by reversing Cardin's stand against an inquiry into the Spencer spy-suspect case.

● He showed the weakness that is often attributed to him and humiliated the whole government.

MORE PAIN

"Once more," said an unhappy Liberal, "he has displayed himself weak and ineffective and prepared to give in at every turn."

If Mr. Pearson is the main casualty, Mr. Cardin was showing more pain.

The justice minister may still quit. A decision on that will be known this week.

He is bitterly disappointed at Prime Minister Pearson for over-ruling him and has much support in the cabinet.

WHAT A SWAP!

As one cabinet minister put it Monday night: "If he goes, what a swap! — one miserable little spy for a dedicated public servant, a man of principle like Cardin."

Mr. Cardin would say nothing of his plans.

He sent a messenger out of his office to say he was "beat" and was "going home to think things through."

The messenger was told that newsmen wanted to ask him only one question, if he was going to resign.

"ASK TOMORROW"

"He is not going to answer that," the messenger replied. "Ask him tomorrow."

The unhappy Mr. Cardin, who sat in the House crestfallen and bowed, unsmiling as half a dozen colleagues sidled up to the seat alongside him to cheer him up, went home to ponder his future.

He was the picture of total dejection. And even Liberals were saying: "If I were him, I know what I would do—I'd quit."

RUG PULLED

But the problem besetting Mr. Cardin, besides his personal plans, is the blow to the party if another French-Canadian justice minister was forced out by crisis.

Both Mr. Cardin and his predecessor, Guy Favreau, have suffered, politically, at the hands of Mr. Pearson.

Mr. Cardin had the rug pulled from under him.

LEFT IN LATHER

And Mr. Favreau was left in a lather for three weeks before Mr. Pearson set the record straight about Mr. Favreau telling him about an alleged bribe offer in the Rivard affair.

In that earlier episode, two cabinet ministers, Defense Minister Hellyer and Transport Minister Pickersgill, were reported

Continued on Page 2

Justice Minister Cardin
. . . will think things through

Prime Minister Pearson
. . . main casualty in affair

Trial Awaits Kwame If Return Attempted

ACCRA, Ghana (UPI) — Ghana's new military government Monday challenged ousted president Kwame Nkrumah to make good his threat to return, and banned one of the pillars of the Nkrumah regime—the young pioneer movement.

The movement, formed on the model of communist young pioneer movements, had been headquartered in a building donated by Peking.

Army second-in-command, Brigidier A. K. Ocran, said "Nkrumah says he will come—let him come."

Ocran said Ghana had officially protested to the Organization of African Unity (OAU) against Guinea, the country in which Nkrumah has sought refuge and from which he made a radio broadcast Sunday vowing to return to crush the coup.

The Ghanaian note to OAU secretary General Diallo Telli accused Guinea of "gross interference" in Ghana's internal affairs by broadcasting the speech by Nkrumah.

The note branded Nkrumah's broadcast—still unpublished here—"a pack of lies" and warned if he dared to return "he will be tried for his heinous crimes."

Meanwhile, Nkrumah flew to Bamako, Mali, Monday for talks with Mali leaders, apparently on how to return to power in Accra.

He arrived in the company of Guinean President Sekou Toure from Conakry, capital of Guinea.

Nkrumah and Toure spent several hours in closed-door talks with President Modibo Keita and leading Malian government officials. Informed observers believed they discussed ways and means of realizing Nkrumah's vow to return to Accra and put to death the men who toppled him.

* * *

Brigadier Issues Challenge

* * *

Irish Blast Fells Nelson

DUBLIN, Ireland (UPI)—A mysterious explosion early Tuesday morning blasted off the top 40 feet of the monument to British naval hero Lord Nelson which towers 134 feet over the centre of Dublin. Police said the deed was the work of "expert demolitionists."

No one was injured in the blast, which blew to bits the 20-foot-high statue of Nelson which surmounted the monument and about 20 feet of the pillar itself.

'State Blew Mossler Conviction'

MIAMI, Fla. (AP)—The foreman of the Mossler jury said Monday the state blew its chances for conviction when it failed to show where Roy Weissel left his car on the morning Jacques Mossler was found murdered. (See Page 3).

James Harris, 47, the foreman, blinked in astonishment when he learned after the verdict that the car belonging to Weissel, an "alternate suspect" in the case, was found in Bayfront Park, 12 miles from the murder scene and six miles from where Weissel staggered into a sewage treatment plant with a bloody face on June 30, 1964.

Tanned Queen Home

LONDON (Reuters)—A smiling, suntanned Queen returned to London Monday following a five-week tour of the Caribbean.

The Queen flew into London Airport and drove to Buckingham Palace where she was greeted by an official welcoming party headed by Prime Minister Wilson.

Prince Philip, who had accompanied the Queen throughout the Caribbean trip, remained behind in Jamaica. He will leave today for a tour of the United States and Canada.

* * *

The trip which the royal couple had made together took them to some of the last remaining outposts of colonial Britain. While Prince Philip had visited the area several times, it was the Queen's first visit to many of the islands since beginning her reign.

The tour, which started in Trinidad, took the royal couple to Jamaica, St. Kitts, Montserrat, Nevis and other islands.

Market Reels Under Loss

NEW YORK (AP) — The stock market reeled Monday under its worst loss since the assassination of president John F. Kennedy. (See Page 8.)

The Dow Jones average of 30 industrials plunged 14.58 points to 917.76, steepest fall since Nov. 22, 1963, when it dropped 21.16.

Reform Pledged By Wilson

LONDON (AP) — Prime Minister Wilson Monday night asked British electors for a strong mandate to reform and modernize the life of the nation.

Fragments of Bone, Stone Link B.C., South Pacific

By BILL STAVDAL

* * *

Some bits of bone and broken stone tell scientist-adventurer Thor Heyerdahl the story of an epic voyage that began on the B.C. coast about 1,000 years ago.

If he can some day prove it conclusively, the Pacific Northwest Indians will be credited with a feat as daring as any in written history.

Heyerdahl, 51, is the Norwegian ethnologist and archaeologist who in 1947 helped sail a balsa raft named Kon-Tiki across the Pacific just to prove a theory.

LONG DRIFT

The hunch was that the Polynesian Islands were settled 2,000 or more years ago by South American Indians who drifted the 4,000 miles, deliberately or accidentally.

The 101-day voyage proved it was possible. Heyerdahl's story of the adventure and the real-life movie won him an Oscar, made him famous and showered him with international awards.

SECOND HIT

In the mid-50s he made the best-seller list again with Aku-Aku, an absorbing look into the past of remote Easter Island and its giant statues.

This week he's back in Victoria, where as a young man he spent a year studying Indians and setting the course of his career.

—Robin Clarke

Thor Heyerdahl

On Monday he sat in the Provincial Museum fingering four objects which to him link the Pacific Northwest with Polynesia.

There was a grooved whalebone bark-beater, a broken stone club, a shattered grinding stone, and a cor. posite fish-hook of slate and bone.

NEAR VICTORIA

All were found in excavations along the B.C. coast, some as near as Pedder Bay, west of Victoria.

And all four closely resemble objects unearthed in the Polynesian Islands.

"The only other place I've seen a hook just like this is in Polynesia," he said, dangling the reassembled object.

EARLY WAVE

Here's how Heyerdahl reconstructs the story:

An early wave of settlement crossed the Pacific, Kon-Tiki style, at least 200 years before Christ.

Hundreds of years later, wanderers from Southeast Asia migrated up around the rim of the Pacific, past Japan and the Aleutians and down the northwest coast of this continent.

FROM U.S.

Then, about 1,000-1,100 A.D., they launched out southwest into the sea, for reasons that may never be known.

"I have a definite theory they left for Polynesia by way of the

Continued on Page 2

Monet in Collection — *Few Knew Of It*

$5,500,000 Art Treasure Found

PARIS — At the remote and totally uninsured Normandy house of the late Michel Monet, son of Claude Monet, the famous French impressionist painter, 92 impressionist pictures, worth at least $5,500,000, have been discovered.

Among them are works by Monet himself and by his contemporaries: Renoir, Degas, Signac, Berthe, Morisot, Caillebotte, Zonnakiab, Pissaro, Manet and Delacroix.

* * *

The rare visitors who were entertained by the solitary Michel Monet knew about the half-dozen or so of his father's pictures hanging on the totally blue walls of his house in Sorel Moussel. But only one person, the local lawyer, Maitre Bourdon, knew of the other paintings and their value.

* * *

When Michel Monet died on Feb. 8 in a car crash after visiting his mother's grave near Rouen, the house was guarded day and night by police but they thought it was only the Monets they were guarding.

Recently, however, Michel's will was read to a family gathering, which included Monet's step-daughter and heir. Also present were the local mayor, the old woman who had looked after Monet and had actually dusted the paintings without appreciating their value, police, lawyers and art experts.

* * *

The paintings were then disclosed, strewn carelessly on the floor, packed between telephone books and hidden under books, in the attic, the cellar and the trophy room, where Michel Monet kept the fruits of his expeditions in Africa between the wars.

* * *

In Michel's will, the newly-discovered paintings were left to the academy of fine arts. They will be hung as a permanent exhibition in one of the academy's five museums, the Marmottan Museum on the outskirts of Paris.

He stipulated, however, that the Louvre, which refused to exhibit his father's paintings, should not receive one.

London Sunday Times

ANDY CAPP

Continued from Page 1

Judge Named to Probe Spy Case

per headlines about a 1961 sex-and-security scandal alleged to involve a former Conservative cabinet minister and a voluptuous employee of a Communist embassy.

CAOUETTE RAISES CASE

Creditiste Leader Caouette raised the case twice during the afternoon, but nobody else referred to it. And with the parties speeding through the justice estimates after the inquiry was announced, there was a chance it would not be mentioned again.

However, Mr. Diefenbaker mentioned at one point that he had read newspaper reports about photographs alleged to be connected with the case and these were "pictures I never heard of before."

DENIED CONSENT

After Mr. Lewis said he was satisfied with the terms of reference for the Spencer inquiry he tried to win unanimous consent to withdraw his amendment—in effect a censure motion — to knock $17,000 off Mr. Cardin's cabinet-rank pay and allowances and leave him with only the $18,000 a year paid to an MP. Erik Nielsen (PC—Yukon), who more than a year ago unfolded the initial allegations of the Lucien Rivard affair, denied consent.

A few minutes later Mr. Starr said his party had changed its mind.

PARTING SHOTS

Before the debate concluded, Mr. Diefenbaker and other party spokesmen got in parting shots at the prime minister and Mr. Cardin.

Mr. Cardin had firmly opposed an inquiry, Mr. Diefenbaker said.

"Then he went to sit down. The prime minister had moved the chair."

Mr. Cardin would be embarrassed by the prime minister's decision but "common sense has taken the place of stubbornness and stupidity."

CASE INCREDIBLE

Mr. Diefenbaker said he found the whole case incredible, particularly the prime minister's telephoning Spencer to confirm he wanted an inquiry.

"I'll always find it one of those unbelievable things . . . the prime minister on the telephone talking to a spy."

PM WAS CORRECT

Mr. Lewis said that the prime minister was literally correct in saying last week that until then there had been no request by Spencer for an investigation of his treatment.

But letters tabled in the Commons showed "any one of his colleagues didn't have to be a genius to see Spencer was not satisfied."

Spencer's lawyer, Harry Rankin of Vancouver, had sought reasons for dismissal.

LEWIS ASTONISHED

Mr. Lewis found it astonishing that the government failed to make a simple direct inquiry to Spencer to learn whether he was satisfied. The government's insistence that Spencer was happy indicated "obvious incompetence or callousness."

The justice minister was so obsessed by the case that he could not act humanely, he added.

DEBATE SHAMEFUL

Mr. Lewis said Mr. Justice Wells must make some investigation into the nature of Spencers' alleged crime and his culpability if any. The debate had resulted in "personal vindictiveness" in Conservative and government exchanges and had been shameful.

Creditiste Leader Caouette blamed indecision on the part of Mr. Pearson for the trouble.

The prime minister had failed to face facts or make decisions and instead pushed Mr. Cardin "towards the guillotine."

"If I was the minister of justice I would have resigned Friday," Mr. Caouette said.

CRITICIZED DIEF

He criticized Mr. Diefenbaker for trying to take credit for winning an inquiry and passing himself off as "the great defender of Mr. Spencer."

Social Credit Leader Thompson said government ministers had put forward a good case against holding an inquiry but that the prime minister had chosen to "capitulate completely" to the opposition.

The prime minister had placed three cabinet members in an untenable position, particularly Mr. Cardin.

GOOD CASE

He said Immigration Minister Marchand, Solicitor - General Pennell and Mr. Cardin, "if he hadn't lost his temper," had set out a good case last Friday against holding an inquiry.

The prime minister said the proposed revamped solicitor-general's office will establish a ministry with sufficient time to look into all aspects of security procedures and would be helped by a judicial inquiry.

A real need for adequate security arrangements remained but methods suitable 20 years ago might be unsuitable now.

BELIEVES IT WAS FAIR

Although the government believes it dealt fairly with Spencer, it had a responsibility to assure the public that security procedures strike a proper balance between protecting the country and protecting individual rights.

He said new procedures set up in 1963 to preserve this balance in cases involving civil servants with access to confidential or secret information had worked well.

Suspected individuals were informed their security was in doubt, then an inter-departmental panel took a "second look" before the individuals were dismissed.

WIRE-TAPPING

Mr. Diefenbaker said the wider inquiry must examine wire-tapping.

He said the security of the country "haunts the hours of the prime minister."

When he headed the government he took the position that "there shall not be any consideration given anyone that would undermine the security of the state."

Mr. Thompson said the entire question of crime, subversion and corruption must be investigated. The government had backed itself into a corner to the point where it was going to have to set up a commission to investigate crime.

SEEKS DATA

Mr. Caouette, saying he had heard nothing about the Munsinger case until last Friday, called on the government to reveal any information it has.

Privy Council President Favreau had told an opposition MP two weeks ago that if the case was pressed the government would have a revelation to make, he said.

Continued from Page 1

Pearson Greases Ways

ready to resign over the prime minister's delay in clearing Favreau.

As some Liberals see it, there is a big difference between the predicament of Mr. Favreau and Mr. Cardin.

CHEERED

Mr. Favreau badly fumbled the Rivard affair.

Mr. Cardin was being cheered on for a plucky performance Friday as he tried to pin back the ears of the tiger of Parliament, Tory leader Diefenbaker.

The Liberals were enthused by Cardin's performance and thumped their desks in approval.

At that point, the party was united, that it should counter-attack the opposition and beat it.

DISASTER AREAS

Then into the debate walked Messrs. Favreau and Pearson, the two walking disaster areas of parliament debate.

Mr. Favreau immediately reversed the wining performance by tangling with the Tories—and losing.

And Prime Minister Pearson granted a judicial inquiry into the manner of Spencer's dismissal.

These two events left the main body of the party fuming. Over the weekend, tempers built up and Mr. Cardin considered resignation.

Early Monday, Mr. Cardin met with a small group of Quebec ministers, who tried to cool him off.

Then he went into the cabinet, which spent three hours debating alternative ways out of the crisis in Parliament.

The cabinet decided to offer twin-inquiries on security to head off the opposition attack and avoid a situation that could slide into a general election.

Many of the ministers were following the wishes of the leader. Cardin had not budged an iota. He was against both inquiries and had confidence in the fairness of his department, the RCMP and the treatment given Spencer.

FEELINGS KNOWN

When Mr. Pearson said, after the cabinet, that "the question of resignation did not arise," he was strictly correct. But Mr. Cardin had made his feelings known well before the meeting.

Monday night, ministers were phoning Mr. Cardin encouraging him to stick with the team.

And each tribute contained a back-handed swipe at the prime minister.

'GOODWILL ERODED'

One informed source said: "A lot of goodwill for the prime minister eroded today." The meeting, he said, had been agitated.

Another source said there was no direct criticism of the prime minister at the cabinet meeting.

It was the "same old business of reversing decisions," he complained. "And some of us don't like reversals."

A further source said a fall convention is "now within the realms of possibility," though Mr. Pearson was not consciously considering it at the present time.

HOLDING BACK

He indicated that Mr. Cardin may be holding back on his resignation "as a matter of timing" and out of loyalty to the party. Too much trouble all at once could be disastrous for the party's image.

Two months ago, at the first Liberal caucus after the election setback, Liberal Bryce Mackasey praised the "mystical bond" between Liberals and Mr. Pearson.

But, as an observer declared Monday night, "the mystical bond is becoming loose."

Meetings

- Victoria Electric Club, Crestaurant, 12:05 p.m.
- Kiwanis Club of Victoria, Empress, 12:10 p.m.
- Silver Threads Volunteer Corps, Senior Citizens' Centre, 2 p.m.
- Victoria North Kiwanis Club, Tally-Ho, 6:15 p.m.
- Burns Club of Victoria, Senior Citizens' Centre, 7:30 p.m.
- Victoria Natural History Society, Douglas Building, 8 p.m.
- James Bay PTA will meet at the school at 8 p.m. today.

From Page 1

Crisis Averted

Most of the civil service paycheques are mailed on the 11th, 12th and 15th of each month. To meet the deadline all the estimates will have to be approved by Wednesday.

There are still four departments to go—labor, fisheries, public works and labor. But opposition spokesmen have said these will be approved today.

★ ★ ★

The crisis was caused because the government had failed to obtain approval for the 1965-66 estimates, before the House adjourned last June.

When the election was called for Nov. 8, there was no opportunity to get the approval until after the House reopened Jan. 18. Since then 20 days have been spent in debate of the estimates.

The government needs approval of these estimates to have the authority to spend the money it derives from taxes, and other sources.

★ ★ ★

For the first time in history the government has gone almost 12 months without this approval. It has been meeting its payments on Governor General's warrants interim supply orders.

Some authorities claim it would be unconstitutional to go a full 12 months on these interim measures.

Government House leader George Mcilraith told the House Monday that a few government employees may already have had their pay cheques delayed.

★ ★ ★

Some of these are casual employees paid on a weekly basis.

It is also possible that a few people who work for contractors who are employed by the government have not been paid because the contractors have not been paid.

The Senate must also give final approval to government expenditures.

Arrangements have been made to have the Senate receive the estimates following approval today.

Driver Treated After Crash

Alexander Bell, 2522 Avebury, was treated for back injuries and whiplash after his car was struck from the rear at Johnson and Wharf Sunday morning.

Police identified the other driver as Wilfred Elasser, 1270 Rudlin.

Eighteen - year - old Steven Chater, 5171 Poulson, and passenger Fawn Passmore received facial cuts in a collision at Poulson and Beckton Sunday afternoon.

Police said Mr. Chater hit a parked car near the intersection.

TOURISTS FIND ISLAND

The island of Sardinia, once far outside the tourist circuit, was visited by more than 1,000,000 people in 1965.

Save Money Now On This!
DRY-CLEAN Special
March 7th to 12th
HOUSEHOLD and RUGS 20% OFF!
Draperies, Curtains, Slip Covers, 20% OFF!
Rugs cleaned in the home or at the plant, 20% OFF!
NELSONS
Call for Free Pick up and Delivery
NEW METHOD DY-4-SIZE
Or leave it at Midtown Man, 1015 North Park, Shelbourne Plaza, Hillside Plaza or Town & Country

NEWSPAPER ADVERTISING STIMULATES BUYING

Memory Making Gifts from your Jeweler
F. W. FRANCIS LTD.
WORLD FAMOUS WATCHES

Beautiful fine quality, famous-make watches . . . one of the finest gifts. Choose from a wide selection of styles and prices.

ACCUTRON, from ------$150.00
OMEGA, from ----------$79.50
WITTNAUER, from ------$34.95
TISSOT, from ----------$49.50
BULOVA, from ----------$35.00
World-Famous MIDO WATCHES

WATCH SPECIAL
Men's 17-Jewel Swiss Watch — Shockproof and water resistant. Only.... $12.95

See Our Fine Display of Diamond-Set Watches
All Watches Fully Guaranteed
TERMS AS LOW AS $5.00 DOWN, $5.00 A MONTH
Open Fridays till 9 p.m.

F. W. Francis Ltd.
JEWELLERS
Kitty-Corner from the Bay
1684 DOUGLAS STREET PHONE EV 4-7611

Doing Away With Anxieties Can Ease Fear of Death

Your Good Health

By JOSEPH MOLNER, MD
First of Two Articles

Dear Dr. Molner: How does a person overcome fear of death?

My husband's fear of it began with palpitations of the heart which he said started about 10 years ago. The doctor's checkup showed there is nothing wrong, only that he has a nervous condition. The nerve pills he takes don't seem to stop the palpitation. He gets it frequently.

Would you advise him to see a heart specialist, a psychiatrist or ask his doctor for stronger nerve pills?—MRS. A.B.

Every doctor encounters this problem from time to time. Some people need help; others don't. The fear of death can be overcome, and I will have more to say about it tomorrow. Perhaps it will help Mrs. A.B.'s husband. I think it may.

More specifically for him, however, are these suggestions. Any trouble — or supposed trouble — concerning the heart can cause anxiety. The anxiety in turn can aggravate the heart situation. It becomes a vicious circle, and the circle needs to be broken somewhere. The more he worries, the more his heart flutters; the more it flutters, the more he worries.

BELIEVE DOCTOR

Where to break the circle? For one thing the doctor has assured him that his heart is healthy, but he refused to accept this report. Yet he has had palpitation for 10 years now, and nothing has happened. It is about time, for his own peace of mind, that he decides that the doctor knew what he was talking about!

No, I would not suggest asking for "stronger nerve pills." Such sedatives often are helpful in calming the overly tense person, but if the nervous spells persist (and as a result, the palpitation) more or stronger sedatives will not necessarily be the answer.

Seeing a heart specialist may help reassure him — but if he wouldn't believe the first doctor, in spite of the evidence of 10 years of continued life, why expect him to believe another? Rather, it would seem to make much more sense to see a psychiatrist, and track down deep-buried tensions or anxieties which manifest themselves in this fear of death.

Finally, and this could prove to be important, various factors can influence both his anxieties and the palpitation. Thyroid activity should be checked. Blood pressure, too. What are his habits as to smoking, drinking, eating? Does he get adequate rest, recreation and exercise? Is he interested in theater, cards, clubs, hobbies? Or has he let himself so engrossed in his fear of death that he feeds his fear by thinking of nothing else? What are conditions, as they may affect his nerves, at home or in his work?

Only he, in the last analysis, can free himself from fear of death, but expert help can make the task easier!

From Page 1

Epic Journey?

central B.C. coast," he said.

"A lot of archaeology has to be done before we can pin it down."

COAST TIMBER

Hawaii was a stopping place for the Indian explorers, he believes. Wind and currents support his idea.

"When the first European explorers reached Hawaii they found the sea-going canoes were made of timber that had drifted from northwest America."

At the moment Heyerdahl is on a world tour of museums and collections of objects from Easter Island, which is the easternmost of the Polynesian group.

There are none in the Provincial Museum, but Heyerdahl is studying its Indian collection with the insight gained since he spent the year 1939 studying here.

OPEN TONIGHT

Let Block solve the mystery of this year's
INCOME TAX
The new tax changes hold no mystery for our Tax detectives. Our service is fast, accurate and dependable . . . the cost is low. Save yourself needless time and worry. See BLOCK today.
BOTH FEDERAL AND PROVINCIAL
LIFE
$5 UP
GUARANTEE
We guarantee accurate preparation of every tax return. If we make any errors that cost you any penalty or interest, we will pay the penalty or interest.
H&R BLOCK CO.
North America's Largest Tax Service, over 1,000 Offices
2963 DOUGLAS VICTORIA | 3716 OAK ST. VANCOUVER | 3207 KINGSWAY VANCOUVER | 7431 NANAIMO VANCOUVER
Weekdays, 9 a.m. to 9 p.m
Saturday, 9 to 5 Phone 386-6012
NO APPOINTMENT NECESSARY

The Weather

MARCH 8, 1966

Gale warning for the Strait of Juan de Fuca. Cloudy with rain. Little change in temperature. Winds easterly 20. Monday's precipitation .04 inch; sunshine 36 minutes; recorded high and low in Victoria 47 and 39. Today's forecast high and low 48 and 40.

Today's sunrise 6:42 a.m.; sunset 6:08 p.m.; moonrise 8:38 p.m.; moonset 7:49 a.m.

East Coast of Vancouver Island — Gale warning in effect. Cloudy with rain, little change in temperature. Winds southeast 20, increasing to southeast 35 by noon. Monday's precipitation .32 inch; recorded high and low at Nanaimo 42 and 30. Today's forecast high and low 45 and 35.

West Coast of Vancouver Island — Gale warning in effect. Cloudy with rain, little change in temperature. Winds southeast 35 decreasing to southeast 25 this evening. Forecast high and low at Estevan Point 45 and 35.

TEMPERATURES

St. John's	38	49	.35
Halifax	32	42	—
Fredericton	34	41	—
Charlottetown	32	37	—
Montreal	23	31	—
Ottawa	18	27	.02
Toronto	17	34	Trace
North Bay	3	11	Trace
Port Arthur	-2	27	—
Kenora	-3	28	—
Winnipeg	-14	17	—
Brandon	-2	25	—
The Pas	-3	25	.02
Regina	4	29	Trace
Saskatoon	12	33	Trace
Prince Albert	-4	26	.27
North Battleford	16	29	—
Swift Current	21	39	.02
Medicine Hat	27	45	—
Lethbridge	33	39	Trace
Calgary	16	34	—
Edmonton	8	26	—
Kimberley	28	39	.14
Castlegar	38	44	.06
Kaslo	34	45	.02
Grand Forks	28	45	Trace
Kamloops	24	41	—
Penticton	30	46	—
Vancouver	38	47	.16
Prince Rupert	32	45	.44
Prince George	26	38	—
Fort St. John	-2	7	.30
Whitehorse	-8	6	.01
Seattle	32	50	.29
Portland	37	50	.33
San Francisco	50	59	.05
Los Angeles	43	70	—
Spokane	21	45	.38
Chicago	19	35	—
Princeton	28	42	—
Miami	50	66	—
Phoenix	40	70	—
Las Vegas	38	70	—
Honolulu	65	81	—

TIMES AT VICTORIA
(Pacific Standard Time)

	Time H M	Ht. Ft.	Time H M	Ht. Ft.	Time H M	Ht. Ft.	Time H M	Ht. Ft.
8	04.05	8.2	09.57	5.1	15.27	8.0	22.08	3.2
9	04.33	8.4	10.43	4.8	16.22	7.4	22.48	4.3
10	05.05	8.6	11.43	3.7	17.51	6.8	23.23	5.4
11	05.36	8.7	12.40	2.2	21.22	6.7	23.59	6.4
12	06.04	8.8	13.40	2.0				

TIDES AT FULFORD HARBOUR
(Pacific Standard Time)

	Time H M	Ht. Ft.	Time H M	Ht. Ft.	Time H M	Ht. Ft.	Time H M	Ht. Ft.
8	08.16	11.0	13.12	5.5	17.51	9.4	20.59	8.7
9	08.43	10.9	13.57	4.5	18.14	9.2		
10	09.20	8.6	07.05	10.8	13.44	3.6	20.21	9.1
11	01.28	6.3	07.31	10.6	14.31	3.6	21.40	9.2
12	02.20	7.6	07.57	10.3	15.21	2.7	22.26	9.5

Ship Calendar

NAVY

HMCS Grilse arrives Bridgeport March 14, leaves March 17.

HMCS Sta. Croix, Stettler, Antigonish arrive Bridgeport March 15, leave March 17.

HMCS Bonaventure returns 10 a.m. Friday.

MERCHANT

Victoria — Orissa, loading wheat for Peru; Lakemba, lumber for Australia.

Harmar — Olympic Palm, pulp for U.S.; Mississippi, pulp for Europe.

Tahsis — Nelia Lucy, lumber for U.K.

Port Alberni — Prinsdal, Artimede, Concordia, lumber for U.K.; Francis Salman, newsprint for U.K.

CANADA COAST GUARD

Camsell — sailing 9 a.m. today.

Estevan — bound for Prince Rupert.

Sir James Douglas — in port.

Racer — in harbor for annual refit.

Ready — Sandheads patrol area.

Stonetrawn — en route to Victoria from weather station Papa.

St. Catharines — on weather station Papa.

Our standard Renault is the same as competitive makes with 4 small exceptions.
1. It's automatic.
2. It's a deluxe model.
3. It's built in Canada.
4. It's around $2,000.

RENAULT 8
BUILT IN CANADA
VICTORIA — DOLPHIN MOTORS, 904 Pandora Avenue, Tel.: 386-2327
DUNCAN — DICKSON & FRASER AUTO BODY REPAIRS, 2602 James Street, Tel.: 746-4652
NANAIMO — JAY-T AUTO SALES LTD., 15 Terminal Avenue, Tel.: 753-3454

After Acquittal

Candy Showers Tears, Embraces

By H. D. QUIGG

MIAMI (UPI) — Candy Mossler sat in a gold Cadillac across from the courthouse and blew kisses to a yelling crowd of 150 persons.

The "horrible nightmare" of arrest, indictment and seven weeks of trial on charges of murdering her multi-millionaire husband, Jacques, had ended. The sweet dream of acquittal had come true.

Among the cheering people was a tall young man who stood like one of Candy's fans in the crowd.

POWERS THERE

His name was Melvin Lane Powers and he, too, had just been acquitted of conspiring with Candy, his aunt and alleged lover, to kill Jacques, a financial wizard of such puissance that his estate is estimated at a net value of $22,000,000.

The state tried to prove that Candy, now 46, and Mel, 29, conspired long ago to murder Jacques — and that Powers, driven by an incestuous love for his silver-blond aunt, drove home the 39 passionate knife thrusts that ended the life of the 69-year-old financier about 1:45 a.m. on June 30, 1964.

The jurors thought otherwise. They said both were innocent. The 12 men had received the Mossler murder case at 9:14 p.m. on Thursday, the 34th day of the trial. They rapped on the door of their room Sunday, the start of the eighth trial week.

"We have a verdict," the rapper told a bailiff at 10:37 a.m. It was not until 12:13 p.m. that they were directed to hand it to the clerk in open court.

STARTED CRYING

From the time the clerk read out the "not guilty" in the Powers verdict (Mel uttered a "whew") to the "not guilty" in her own verdict, Candy sat with her lips in a Mona Lisa curve. Then she cried. She sobbed through the judge's pronouncement of judgment of innocence as she stood with Mel before the bench.

Seconds later, newsmen were asking her about the verdict.

"I just always thought there are a lot of wonderful people," she said, holding a handkerchief on her tears. "It makes me believe in the good people of this country and Dade County. It restores my whole faith in living and people and everything that is good.

'NIGHTMARE'

"It's a horrible nightmare that's ended. Not only for myself but my poor, pitiful little children back home crying. I'm going to go tell them now. I left them crying."

Her four adopted children—ranging from 11 to 15—are in school here now.

She started crying herself again, then, and later in the courthouse basement she encountered the jury and shouted "Good luck to all of you." Several shouted back, "Good luck to you, Candy.' She had embraced and kissed Mel so fervently in the anteroom just after the verdict that his face got red.

SOBBING

Now, in the basement, she embraced and kissed jurors on the cheek and on the mouth amid sobs as she tried to get out her thanks. While she was telling one juror, "I thank you so very much," he said: "God bless you."

She began crying high-pitched and uncontrollably and then said: "Thank you for me—thank you for my little children."

After the verdict, after Candy had kissed the jurors in the basement, she and Mel went to the parking lot and got into Defence Attorney Clyde Woody's beige-gold Cadillac. There was a mob scene and Candy tried to help by waving to everyone and blowing kisses. She kissed one little girl whose mother grabbed her away saying, "Leslie, that's nauseating."

At a midafternoon press conference at a hotel public room, 17 of Candy's relatives, including Mel, and in-laws and her four adopted children, clustered in back of her as she sat at microphones.

Just before she came onto the raised platform, Powers' defence attorney Percy Foreman held a brief press conference there. What was the biggest factor in the state's defeat? "Lack of evidence," he replied.

Powers, Mrs. Mossler after verdict

Tug Capsizes, Man Drowns

BREMERHAVEN, West Germany (Reuters) — One crew member was drowned after a tug was capsized by a sudden jerk on a tow-line attached to a 20,000-ton liner here. The other four members of the 130-ton tug Hercules leaped to safety when the tug turned over while towing the Italian liner Angelina Lauri, police said.

Violence Flares Again

SANTO DOMINGO (UPI) — The inter-American force Monday reported an American soldier was shot in the leg, apparently by anti-government Dominicans, during a night patrol near the Hotel Jaragua.

The soldier was with a Dominican policeman at the time. He was reported as in good condition at a field hospital.

The incident occured when the two men were halted by a group of men "dressed in black pants and shirts," the uniform used by former rebel forces during the Dominican civil war.

SECOND AMERICAN SHOT

The American was the fourth IAF trooper, and second American, to be wounded here since Saturday. Fifteen IAF troopers have been wounded in local battling in the past month.

The leadership of the small revolutionary Social Christian Party (PRSC) meanwhile said it was "thinking very seriously" of boycotting scheduled general elections scheduled in June. The party polled some 10 per cent of the popular vote in the last (1962) elections held here.

Party president Antonio Rosario accused the IAF of partisan politics here and said he thought it should leave the country. He was stopped and searched for weapons by police officers over the weekend.

Labor Strife Stays Secret

OTTAWA (CP) — Data on grievance procedures between the CNR and its unions is confidential, the government reported in a written Commons reply for David Orlikow (NDP—Winnipeg North).

Mr. Orlikow had filed five questions seeking details of the number of grievances raised by the unions in the last three years with a breakdown on how many were settled and how long it took to get settlements.

The Last Battle

Published for the first time anywhere, here at last is the *untold* story of Hitler's final defeat—by Cornelius Ryan, author of *The Longest Day*. In March Reader's Digest is the first of three parts of this dramatic chronicle. Filled with new information, this insight into Berlin in the grip of panic is destined to become a best seller—a new classic in the literature of World War II. Don't miss the March Reader's Digest.

Vancouver's Flu Epidemic May Have Fourth Victim

VANCOUVER (CP) — The city's flu death toll stood tentatively at four Monday and the vicious virus remained around, still keeping many from school classes and offices. But health officials said it was on the wane.

Dr. G. A. Mott, deputy city health officer, said the death of Mrs. Lydia Stoughton, whose body was found in her home last Thursday, was due to pneumococcus pneumonia. This, he said, was sometimes a secondary disease following an influenza attack.

Tests were underway to classify the woman's death, he said, "but right now we are classifying it as a possible flu death."

Vancouver deaths directly attributable to flu so far are those of Muriel Sanders, 49, Susan Brown, 12, and Martin McGonigal, 17, all during the last three weeks, when attendance at some schools dropped by as much as 30 per cent.

"INSURANCE... IS OUR BUSINESS NOT A SIDELINE!"

HARBORD INSURANCE LTD.
609 YATES ST. 386-8441

Get $100 for every $75 with six-year Scotiabank Savings Certificates

Buy as little as $10 worth or as much as you like—cashable any time.

THE BANK OF NOVA SCOTIA

SSC-170

FINE MUELLER FURNITURE
At White Cotton Prices

20% to 30% OFF!

It's a Sale of Distinction...

your opportunity to purchase fine furniture by Mueller, in your choice of wonderful rich fabric. A SELECTION OF 300 . . . including Damasks, Brocades, Brocatelles and Novelty Weaves. Nothing spared to make these Canada's finest upholstered pieces . . . coil springs hand-laced and stitched to best quality webbed bases . . . beautifully tailored including many luxury options. You choose from the cotton samples and pay nothing extra to have them specially made up in fine heavy fabric at Mueller's large Eastern Factory. Delivered 7 to 8 weeks.

Standard FURNITURE DEALERS OF VICTORIA

737 Yates St. EV 2-5111

Come on over!

Come on over to smoothness with no letdown in taste

New! Player's Kings

The Player's Jacket—fashioned by BANTAMAC in Terylene*, a Col-Cil fibre. *Reg'd. Con. T.M.

The Daily Colonist.

"An Independent Newspaper The Organ of No Clique or Party"

1858 — Published every morning except Monday by the Colonist Publishing Ltd., at 2631 Douglas Street, Victoria, B.C. Authorized as second class mail by the Post Office Department, Ottawa, and for payment of postage in cash. Member Audit Bureau of Circulations. — 1966

RICHARD BOWER
Publisher and Editor-in-Chief

Moment of Truth

THE UNUSUAL action of Prime Minister Lester Pearson personally telephoning a dismissed postal clerk to verify the authorship of a telegram tabled in the House of Commons last week may well lead a number of Canadians to a number of conclusions. Among them:

- Mr. Pearson has nothing better to do than make long-distance telephone calls.
- Mr. Pearson is unable to depend on his subordinates to carry out a simple routine check.
- Mr. Pearson no longer relies on the judgment or trusts the advice and reports given him by his cabinet colleagues, department heads or political advisers.

Of these broad interpretations as to what triggered Mr. Pearson's unprecedented personal phone call, only the last two make sense—and rather frightening sense to both the government and the people of Canada.

Ever since he first took the office of prime minister of this country Mr. Pearson has been sadly plagued by the dereliction of duties and incredible incompetences of his cabinet members and senior Liberal party officials.

Any man with a lesser reputation of personal integrity would long ago have been brought down under the sheer weight of scandals within his party's ranks. But to his everlasting credit he rose above his party to win another election and the backing of the minority partisan groups.

However, it must not be forgotten at this time that the smaller parties—the NDP, the Socreds and the Creditistes—promised his minority administration their support only if he cleaned house.

The inadequacies of his promised clean-up are now beginning to show. Former Justice Minister Guy Favreau, whose ineffectiveness in that office almost toppled the Pearson regime last year, is still not only in the cabinet as Privy Council president but is still embarrassing his leader by his antics in the House, while his successor, Lucien Cardin, is now facing the unpalatable choice of resigning as head of the department of justice or becoming a laughing stock in the House after having his decision on the Victor Spencer case overruled by Mr. Pearson.

Obviously Mr. Pearson himself is now attempting to face up to the moment of truth regarding his government's shortcomings. It has been a long moment and he has little time in which to recover. Perhaps, for him, it is already too late.

Boom Defence

IF CITY COUNCIL decides to put some form of boom in place to prevent entry of powerboats from Elk to Beaver Lake during the May 24 regatta there would seem to be no valid ground for objection.

The measure is under consideration due to an appeal from the Natural History Society for the protection of nesting waterfowl. Speedboats, the society holds, have no business on the watershed in any event, but during the nesting season they race through the narrows which link the two lakes and drive the birds frantic.

There are also the swimmers to be considered. Scores of youngsters swim and play in Beaver Lake during the warm weather and speeding powerboats could pose a real danger for them.

People who love the outdoors and the freedom it invites resent being hedged about by regulations. Unfortunately, the behavior of the few makes it imperative to restrict the enjoyment of everyone from time to time. There are idiots on the water just as there are on the highways.

There are laws, of course. A reckless, dangerous or impaired boat operator can be prosecuted under the Criminal Code of Canada in just the same way as an erring motorist.

In waters within organized areas, such as Elk and Beaver Lakes, the municipality has the power of regulation, and control is simpler than in lakes outside a municipal jurisdiction. Here it becomes a matter of provincial responsibility. The whole problem grows with the rapid increase in the boating population.

As long as boat operators use courtesy and commonsense in the handling of their craft they may escape restrictions. But in the case of the Elk-Beaver Lake area, it would not be wise to risk the results of deviation from good judgment.

Perhaps a boom should be permanent.

The Long Quest

MR. SAM USTIK'S wife Aleksandra has lived in Canada for 29 years. Mr. Ustik is a naturalized Canadian. Their two sons are Canadians. But Mrs. Ustik is not. She has been refused citizenship. She has even been refused a certificate of identity which would allow her to visit friends in the United States.

Perhaps it would be improper to question the decision of the authorities who heard Mrs. Ustik's two previous applications for citizenship and refused them.

But it does not seem too much to expect that she and her family—and, now, a most interested public—should be told the reason or reasons for the decision against her.

Is it because of her East European origin? Or is it because she failed to apply for naturalization at the same time as her husband in 1936?

At that time Mr. and Mrs. Ustik were under the impression that if he became a Canadian citizen his wife automatically achieved the same status. It was an understandable error; and surely should not deprive her of citizenship rights for all time.

The Ustik family and friends commence to feel there is some sort of discrimination at work in this case. The frustrating angle is that they are aware of no reason for the ruling against Mrs. Ustik. They are fighting blind, as it were.

If perseverance deserves a reward Mrs. Ustik should have it. She is making a third application for citizenship.

Hansard Titbits

Altered Outlook

HON. GEORGE HEES: . . . In view of the fact that the latest Gallup poll shows that a clear majority of Canadians prefer a medicare plan on a voluntary basis, does the government intend to proceed with its plans to introduce a plan on a compulsory basis?

Mr. Starr: They don't believe in Gallup polls any more since the last election.

Thinking Aloud

". . . of shoes, and ships, and sealing wax . . ."

By TOM TAYLOR

NEW names take a while to sink in. Someone asked me the other day where Humber Green was and I realized immediately that I still refer to that traffic intersection as the Roundabout or the Fountain Circle. It isn't round any more, there is no fountain, but one seldom hears its latter-day designation. There are green islands there too, and trees and shrubs as well, even if hidden when the through-ways are full of motor vehicles. But the colloquial conscience hasn't yet adopted "Humber Green" for instant indentification. Perhaps the city should erect a title-board to remind us to get "with it."

★ ★ ★

Marlene Dietrich, I read, will pocket $250,000, no less, for a one-woman, one-hour TV special. That takes my breath away. The distorted values of filmdom are astounding. Marlene never did strike me as a great celluloid actress, but although a grandmother she's still got allure, apparently, not to be matched by any up-and-coming starlet less than half her age. The returns in this realm of entertainment are nevertheless nothing short of fantastic. Bizarre, in fact. I don't see how any person can be worth a quarter-million for one hour's performance, no matter its quality. But then maybe I'm just envious.

★ ★ ★

Bobby Hull has reached the 50-goal hockey plateau for the second time, and any time he steps on the ice now can set a new all-time scoring record for the NHL. To date, that is. He himself will add a few more this season, likely enough, and in years to come there will be others aiming to surpass him. Inevitably the Chicago star is constantly compared with Rocket Richard, who first set the pinnacle of 50 goals in one winter's play. Some there are who say Richard played in less classy hockey days, but you can't measure one era against another. The top man of his time can't be denied his own eminence. But the golden Canadian boy of Chicago is a super-player all right. Incidentally he doesn't rate anywhere near $250,000 for a whole season let alone a one-hour game.

★ ★ ★

If you are interested, and how can you miss in these super-abundant recording days, there's a long-playing disc in local stores by John Dunbar, now happily recovering here from his recent illness. It was cut in England while he was overseas on a successful odyssey in professional show circles. John has many sides to his repertoire but this record illustrates two of them, favorite Scottish and Western folksongs. And his fine baritone voice is richly suited to both, which he sings with accustomed ease and aptitude. The accompanying musical arrangement, also, is appropriately styled.

★ ★ ★

People travel all over the world; so do their fictional types. A colleague has given me a recently issued souvenir facsimile of the first issue of the Magnet (1908) — picked up by him in Africa! Some of my readers will remember those Greyfriar schoolboys whom the decades never aged and who tickled their weekly fancy during "penny dreadful" reading days. Harry Wharton, Nugent, Bulstrode, Bob Cherry, Hurree Jamset Ram Singh, et all — and Billy Bunter. Billy was fat, lazy, greedy, sneaky, and the antithesis of upright boyhood. Yet he and not the sturdy lads of the Remove became the star of TV when a year or two back the Greyfriar boys were adopted by the small screen of their homeland. Strange.

Ottawa Offbeat

Mr. Sharp's Big Switch

By RICHARD JACKSON
Colonist Ottawa Bureau

SHARP about-face has been taken by Finance Minister Sharp.

He's got himself into the Conservative Opposition's bad books. In capitals.

Was it a clumsy accident?

Or cleverly calculated?

After nearly three years of bending over backwards to accommodate the Opposition, he's suddenly sticking out his parliamentary tongue at the Conservatives.

★ ★ ★

With infinite patience and quiet courtesy, week after pleasantly co-operative week, through one Parliament and into another, the orange-headed trade-become - finance minister has answered almost every Opposition question painstakingly, with meticulous concern for parliamentary protocol.

At times, the Opposition seemed almost to think that "Sharp Mitchell," as they affectionately referred to him, might even be on their side, such was his willingness to oblige their every request for information.

Even more impressive to them was his astonishing modesty in disclaiming any hint of personal credit for those $500 million wheat sales to the Soviet and Red China.

They were the work of the Wheat Board, he insisted, and the most he could say for himself as the minister in charge of grain marketing was that perhaps he has helped a bit as a sort of cabinet cheer leader.

★ ★ ★

The Conservatives loved him for his becoming modesty.

It was so different.

For when they were selling wheat—in fact, they made the first big Red Chinese sale—their agriculture minister, Alvin Hamilton, had flown all the way to Hong Kong to sign and take credit for sewing up the initial multi-million-dollar deal.

It didn't matter, as it turned out, that "Ol' Alvin" reached Honkers a little late—the Wheat Board panjandrums already had signatured the sale—for the prairie grain-men gave him the credit anyway.

So it was just dandy with the Conservatives when Mitchell Sharp insisted, when it was his turn as wheat salesman, that shucks, he didn't do it, the Wheat Board did.

The Liberals didn't appreciate this modesty all that much, and got a little upset that Sharp Mitchell was over-doing it.

★ ★ ★

Take a bow, they urged him, subscribing to the political proposition that every bit of credit helps — especially at election time (and maybe that was part of what went wrong for them when the prairies cast a solid Tory vote last November).

But he wouldn't, and some of them marked him down as a naive political amateur, a civil servant turned cabinet minister and still prisoner of the bureaucratic penchant for propriety and protocol.

Now for a cabinet big wheel ambitious to succeed Prime Minister Pearson in the Liberal leadership, this wasn't the sort of reputation calculated to rally the party to his banner.

So, the Big Switch, the Great About-Face.

Cannily, he picked his spot to reverse his field.

It was on wheat, of course.

He had to report to the Commons on the final Wheat Board payment to the Prairie grain-men for the crop year.

And instead of publicly announcing it in the House—so the Opposition could kick him around—he simply tabled the figures.

That they disclosed a 10 to 13 cents a bushel cut-back from the previous year conceivably could have been one of the reasons for the strategy.

In tabling, instead of announcing them, he prevented the Tories from saying as much as boo.

Of course they were furious.

And Sharp Mitchell, in that thin lipped, axe-faced, antiseptic way of his, was coldly amused.

Sure, he cheerfully admitted, he had done it that way simply to gag the Tories.

Anyway, he added, unable to resist the temptation to protocol and propriety, that was "the correct, the right way" to do it.

Right or wrong—and nobody else, neither former Liberal agriculture minister Jimmy Gardiner and certainly not "Ol' Alvin" had ever done it that way—he has the raging Tories thirsty for his blood. They're laying for him with a motion of censure the very next time, they say, that he displays what they term his "arrogant contempt for the process of Parliament."

They figure with their motion to crack the mirror of his brightly-shining Parliamentary image.

But what about his party image? Hasn't his trick on the Tories—sudden switch that it was—ruined his "nice" image as the pin-up boy of the cabinet with the Opposition, and put him on their doghouse list? And isn't that just where anybody who wants to become party leader ought to be?

Exactly.

Today In History

First World War: Fifty years ago today—in 1916—French counter-attacked at Bois desCorbeaux on the Verdun front; a Russian cruiser bombarded Trebizond, a Turkish port on the Black Sea.

Second World War: Twenty-five years ago today—in 1941—a British submarine sank an Italian cruiser; the New Zealand cruiser Leander sank the Italian cruiser Ramb I; Buckingham Palace was hit by bombs; the U.S. Senate approved the lend-lease bill.

Against Russia

Peking Bitterness Grows

By GUY SEARLS
from Hong Kong

TODAY'S quarrel between Communist China and the Soviet Union is quite a different thing from what it was when it first became public six years ago — or even from what it was one year ago.

Peking no longer accuses the Soviets of mere cowardly revisionism in the face of Western strength. Moscow, the Chinese declare, has actually become allied with the evil imperialists.

This year the traditional call for unity has almost totally vanished from Chinese propaganda, even though Pravda has plaintively suggested that Sino-Soviet relations should "revert to friendship."

★ ★ ★

So extreme has the Chinese scorn become for anything Russian that the Peking press even ignored the world headline-making Soviet Luna 9 moon-landing. Communist China was the only Communist state in the world not to send a message of congratulations to Moscow.

The omission has given rise to a dead-pan quip among diplomats that "Peking has found nothing to criticize in the Russian moon landing." Almost everything else the Russians do, however, does bring criticism.

The pivot of the new bitterness of the Chinese towards the Soviet Union appears to be the Viet Nam conflict. More realistically, it has probably been fostered by a build-up of Chinese frustrations. Vietnamese support for the Peking line in the Sino-Soviet dispute has never been great, and according to current evidence, it is now seriously diminishing.

North Viet Nam is caught in the middle. Traditionally, Hanoi has managed its own brand of aloofness from the Sino-Soviet dispute by echoing the positive statements from both sides and ignoring the negative.

★ ★ ★

In the earlier stages of the Viet Nam conflict this presented no problems. China's denunciations of Moscow were shrouded in Communist cliches which gave them a certain vagueness.

Now Peking is blatantly charging that Soviet leaders are accomplices of the United States in aggression against Viet Nam.

People's Daily editorials in the Chinese capital declare that Russia has gone so far as to "connive with U.S. gangsters to occupy and devastate the territory of Viet Nam."

Soviet support for North Viet Nam, her anti-American statements and condemnation of American action in Viet Nam are ignored in the Chinese press.

But North Viet Nam cannot ignore the role being played by Russia just to please the Chinese. And if matters get much worse, she will no longer be able to ignore the fact that Viet Nam is not only the battle ground of the East-West struggle, but also of the Sino-Soviet feud.

As the Peking People's Daily puts it: "There do exist two diametrically opposite lines on the Viet Nam question. One is the Vietnamese people's revolutionary line of armed struggle to resolutely resist U.S. agression and save the country, and the other is the Soviet leaders' line of capitulationism by betraying the revolutionary cause of the Vietnamese people. The two lines are absolutely irreconcilable."

Although the Viet Nam question now dominates Peking's anti-Soviet propaganda, it is not the exclusive issue. Japan's recent negotiations with Moscow; the Tashkent agreements between India and Pakistan, and the Soviet participation in the Geneva disarmament talks are all coming in for repeated condemnation.

Some of the most bitter Peking attacks on the Soviets in the new hate campaign appeared in the Chinese press on February 14, the anniversary of the 1950 signing of the Sino-Soviet Treaty of Friendship, Alliance and Mutual Assistance. Even up to last year, the day was marked by expressions of Sino-Soviet friendship. This year, the St. Valentine's day spirit of love was not to be found.

Uncertain Canada

In Good Company

From The Spectator, Hamilton

IN an otherwise admirable elucidation of Canada's many woes and problems, The Times of London recently permitted itself some curious phraseology.

It referred to our various economic and political conundrums and concluded, "until the answers are found, Canada cannot be certain of her place in the world." It's true, of course. Canada is not sure of its place in the world; quite the contrary. But just how sure is anyone else these days?

Britain? The agonizing reappraisal that began as the Second World War ended is still in progress. Prime Minister Harold Wilson finds himself leading a country that has lost an empire but retained many overseas commitments. Controversy seethes as the country remains locked in economic turmoil while at the same time maintaining such obligations as 50,000 men on the banks of the Rhine and an equal number in the Pacific. Its days as a first rank power are over but the new role has not yet been found.

The United States? The prolonged and deep-seated Viet Nam debate is a sure sign that many thoughtful people are seriously questioning the true place of the U.S. in the world. Should Americans keep the peace for the free world or should they draw back on their mighty nuclear arsenal and spurn such messy involvements as that now in progress in Asia? As the years go on the questions will become more persistent.

Russia? Once it led a revolution it believed would sweep the world. Now its brand of Communism has been contained and it is on the defensive against the hard aggressiveness of China. For the first time since the war its interests are parallel in many particulars to those of the erstwhile American foe. Its new leaders are feeling their way gradually. They are unsure.

West Germany? Material prosperity does not conceal the fact that it is neither fish nor fowl in terms of the nation state. Technically it is still at war with its best friends and its worst enemies are fellow Germans to the east. Still divided, still powerful, its place in the world is uncertain at home and abroad.

France? President Charles de Gaulle loves to give an impression of single-minded pursuance of a fixed goal but he is in fact one of the most skilfully opportunistic politicians on the world stage and plays each move by ear as he goes along. His goal is general, not specific, and relates to the greater glory of France in every way, but there is widespread uneasiness inside his country and outside as to whether his methods are enduring or successful.

The list goes on from Australia to Zambia. Whole continents, like Africa and South America, are unsure. If Canada is someting less than a clarion call for solidarity of purpose, at least we are in good company.

Vehicles and People

I WOULD like to offer some constructive criticism of the B.C. government's plan to spend a further million and a half dollars to expand its vehicle safety check.

Most surveys show that mechanical failure causes less than 10 per cent of vehicle accidents and over 85 per cent are caused by an error in judgement on the part of one or more persons.

I would suggest that this money be taken and used in an effective citizen safety program using all the methods of communication to reach all citizens using the highways, sidewalks, etc., and this would prevent more accidents.

One of the biggest problems which no politician would face is the fact that every drinking spot has a parking lot which at closing time has more accidental potential than the lost H-bomb. There are several obvious answers to this one but it is better to ignore it.

Think about it, our government is going after the visible portion of the iceberg and ignoring the much larger problem of poor drivers and pedestrians.

EX-CANADIAN

★ ★ ★

The Crown

I note with disgust that the student Liberals have once again voted "that the Queen should no longer be recognized as Canada's monarch," and that a proposal for a Republican form of government in Canada was defeated by only a narrow margin.

Every year this infantile resolution re the Queen recurs like the measles at the Young Liberals' convention, making it embarrassingly obvious that these fugitives from kindergarten are unaware of the fact that as the Queen is above politics, so is her status above discussion at all times.

It is ironical, indeed, that it is entirely due to the fact of our parliamentary system of government under the sovereign, that these young Liberals were able to indulge in such free discussion without fear of reprisals. Our British heritage for which our forefathers fought and died, has bequeathed to them the benefits of Magna Carta, the principle of habeas corpus and British common law.

Moreover, when they talked about "cutting the umbilical cord," they would do well to remember that it is lucky for them that the cord held, in 1940, when Britain stood alone for one whole year, defending not only us, but the entire civilized world, against the forces of destruction and evil.

In conclusion, I suggest that these dissident Liberals take a trip to Moscow, where, if they continue to express themselves freely in the British manner, they will have the opportunity —behind the bars of a prison or labor camp—to contemplate the fact that "Freedom wears a Crown."

MARJORIE LE LACHEUR,
99 Marlborough Ave., Ottawa.

Our Readers' Views

★ ★ ★

To be considered for publication in whole or in part, letters must be on subjects of general interest and if signed with pen-names, must be accompanied by writer's name and address. Preference will be given to those that are brief.

★ ★ ★

Unsightly

I read with interest in a recent issue of your paper that certain celebrations would take place in the Inner Harbor in connection with our centennial year; also that the Queen Mother would be laying the cornerstone of our new museum building.

I wonder how many of our visitors will fail to notice the CPR's contribution to our Centennial Year—this contribution being in the form of an unsightly junkyard at one of their Inner Harbor wharves; also, completely dilapidated old houses and warehouses. It is a shame that our city fathers permit the CPR to desecrate what is otherwise a beautiful entrance in the heart of the city. I doubt very much that a private citizen would be permitted such latitude in the upkeep of his property.

A RESIDENT.

★ ★ ★

Cassius Clay

Cassius seems to provide publicity to discrimination and to the absurdity of "selective" conscription for Uncle Sam's armed services.

For service in South Viet Nam U.S. troops might get better results if there was a call for real experts with the rifle, to VOLUNTEERS for service and to be paid wages equivalent to the salary earned by the plumber at home.

H.P.

★ ★ ★

Expropriation

The minister of finance is the fiscal agent of the Hydro and Power Authority.

It has become obvious that Hydro's land department is working under a fiscal policy which neither permits it to pay fair compensation nor to proceed with the work as quickly as it could and should be accomplished.

The use of time as a bargaining weapon is forcing the ultimate acceptance of unfair prices, and it is saving well over $1,000,000 per year in interest by delaying the purchase of property.

The only protection against such abusive use of authority must be through the courts of law. The Power Act, under which Hydro is operating, effectively hinders the property owner from access to an unbiased court. The report of the Royal Commission on Expropriation, 1964, contains recommendations which, if enacted, would give the citizens of B.C. a reasonable degree of legal protection of their individual property rights.

We have made repeated requests that Hydro be required to furnish itemized statements showing how their offers are arrived at. This procedure was agreed to by the minister of lands and resources as being the most reasonable and logical way of arriving at agreement. However, Hydro have been increasingly blunt in refusing to discuss any details of their offers with property owners and have clearly demonstrated they have no intention of complying with this most reasonable request.

During the past fall and winter the authority has adopted what may best be called a "scorched earth policy"; burning houses and farmsteads as soon as a quick or partial job of salvage is completed. In some cases buildings have been burned which were still supposed to be in control of the owners. In some cases the burning buildings have exposed neighboring properties to a definite risk of fire. In many cases the properties, on which offers have not been accepted, are left stranded in a burned-out community overlooking the ruins where their neighbors' farmsteads formerly stood. If outside valuators have to be brought in for expropriation purposes, they will find surroundings reminiscent of the worst depredations of the Sons of Freedom. In our opinion this is being done for two reasons—first to intimidate and harass the people who dare put a value on their own homes, and second to depreciate the potential value of their property. Hydro has been asked to refrain from this practice, but they have responded with a more aggressive policy culminating in the burning of outbuildings on one place before the owner had departed from her home. This whole farmstead, like many others, was well above the line marked for reservoir clearing.

Legal safeguards are needed now.

H. DRAKE,
the Arrow Lake Property Owners' Protective Association.

Hoover

Williams

★ ★ ★

Stolen Horse Leads To 'Opry' Wedding

NASHVILLE, Tenn. — Singer **Jean Shepard**, widow of Gran Olé Opry star **Hawkshaw Hawkins**, has announced she will marry a city detective who recovered her stolen horse.

"It is a story-book kind of story — a crazy, funny, ironic story—and I am just thrilled to death," the blonde recording artist said.

The detective is **Archie Summers**.

"I lost my horse in December," Jean said, "and when I reported it to the police department they sent this Detective Summers out to see me. I didn't like him at first, and I got kind of smart with him.

"You're just trying to be a big shot opry star,' he told me, but I wasn't at all. Anyway, the horse had been stolen and taken to Texas, and it took him two weeks to trace it down for me."

★ ★ ★

NASHVILLE, Tenn. — 'Dear Mr. Hoover," began the card sent **Sunny Lee Hoover**, 18, freshman at Peabody College, by the dean of admissions. It asked for such information as Selective Service number and local draft board. "If I were eligible, I'd enlist with the Green Berets if they'd have me," said MISS Hoover.

★ ★ ★

WASHINGTON — **G. Mennen "Soapy" Williams** has resigned as U.S. assistant secretary of state for African affairs to run for the Senate from Michigan. He was governor of that state for six straight terms.

★ ★ ★

BRUNTCLIFFE, England — Spelunker **Mike Briggs**, 28, took his four-month-old son, **Andrew**, 60 feet underground to have him baptized at a subterranean waterfall. "Potholing is a fascinating hobby," said Briggs. "We want to introduce our children to it as soon as possible."

★ ★ ★

BLEAN, England — Grimly, **Miss Gwendolen Barter** watched from her car as the gaily-dressed fox-hunters cornered their quarry in a hole in the ground. Then the 61-year-old member of the League Against Cruel Sports sprinted to the scene and threw herself into the hole from which the huntsmen had been trying to dig the fox. Angry members of the Thanet and Hearne Hunt Club yanked her out three times, then called police who hauled Miss Barter out for good and took her away.

★ ★ ★

LONDON — **Lord Astor**, member of the millionaire Anglo-American Waldorf Astor family and a central figure in the 1963 Profumo scandal, died in The Bahamas of a heart attack.

★ ★ ★

BYRN MAWR, Pa. — A surgeon at Bryn Mawr Hospital says his 400-pound patient is evidence the doctor's weight-reducing technique works. The patient used to weigh about 500 pounds. **Dr. Maurice A. Trescellitti**, the surgeon, says the patient, **Abdul Ibrattin Adas**, 24, of Kuwait, lost about 100 pounds in two months following an operation to "short circuit" part of his intestine.

★ ★ ★

OTTAWA — **Lt.-Gen. John Carl Murchie**, 70, CBE, CB, Canada's No. 1 army officer at the close of the Second World War, died in hospital here. Gen. Murchie had been in retirement since 1947.

★ ★ ★

LONDON — Veteran film comedian **Charlie Chaplin**, 76, has influenza and had to stop work on his new movie A Countess from Hong Kong. Chaplin wrote and is directing the film featuring **Sophia Loren** and **Marlon Brando**.

★ ★ ★

BUDAPEST, Hungary — **Franziskus Cardinal Koenig**, Archbishop of Vienna, conferred with **Joseph Cardinal Mindszenty** in what was regarded here as the start of new Vatican efforts to get the ailing Roman Catholic primate out of Hungary.

★ ★ ★

VATICAN CITY — **Pope Paul** added seven cardinals and seven bishops to his deadlocked birth control study commission in the hope of speeding conclusions on the issue of contraception. **Alfredo Cardinal Ottaviani**, the Vatican's leading conservative, was earlier named commission president and **Paul-Emile Cardinal Leger** of Montreal, a progressive, his deputy.

Names In The News

★ ★ ★

BEVERLY HILLS, Calif. — **Richard Hageman**, 83, internationally-known opera and symphony conductor and Oscar-winning composer, has died. Born in Holland, Hageman was a concert pianist at six and conductor of Amsterdam's Royal Opera at 17. Coming to the United States, he was assistant conductor of the Metropolitan Opera Company 1908-14 and first conductor in 1914-26.

★ ★ ★

HAVANA — A former Cuban army major, **Rolando Cubelas**, admitted to a revolutionary tribunal that he had planned to shoot **Premier Fidel Castro**. He tearfully pleaded for conviction and a death sentence. "To the wall. To be executed, that is what I want—it is justified," he cried.

★ ★ ★

SAN RAFAEL, Calif — Funeral services will be held today for **Russell C. Westover**, whose Tillie The Toiler comic strip was a syndicated newspaper feature from 1921 through 1956.

★ ★ ★

FREIBURG, West Germany — The body of **Flt.-Lt. Douglas C. Lawson** of Little Bass River, N.S., was found in the wreckage of his Canadian Starfighter jet in the Black Forest area near here.

★ ★ ★

SAN LUIS OBISPO, Calif — **Morgan Flagg** not only believes in the war on poverty but is willing to put up his own money to keep it going here. So, when the Economic Opportunity Commission ran out of funds pending approval of a federal grant, Flagg came to the rescue. He loaned the commission $3,500—without interest—to pay the salaries of three staff members for one month while the federal grant is pending.

★ ★ ★

LOS ANGELES — **Mayor Samuel W. Yorty** of Los Angeles has decided to run for the Democratic nomination for governor of California, a responsible source said here.

Canada's Position Says Diefenbaker

'Seen but Not Heard'

OTTAWA (CP) — Conservative Leader Diefenbaker said Monday a report made by External Affairs Minister Martin on a U.S.-Canada economic conference was "simply a diplomatic statement" that could have been made before it was held.

Mr. Diefenbaker rose in the Commons after Mr. Martin delivered a statement on the meeting of the joint committee on trade and economic affairs in Washington last week. Mr. Martin's summary was based on a soothing communique issued after the conference.

The minister concluded his Commons summary by saying the government is confident that threatening economic problems have been met effectively.

'TOO OPTIMISTIC'

Mr. Diefenbaker said the statement was "far too optimistic."

The serious situation "has in no way been met by the communique," Mr. Diefenbaker said.

WAS TOO LITERAL

It was apparent the Liberal government had been "carrying into effect too literally" the recommendations of the Heeney-Merchant report of last June.

The report placed Canada "in the category of being seen and not heard."

Mr. Diefenbaker was referring to a report by Arnold Heeney, former Canadian ambassador to Washington, and Livingston Merchant, former U.S. ambassador to Canada, setting out suggestions for co-operation between the North American neighbors.

NO INDICATION

Continuing his attack on the communique, Mr. Diefenbaker said it gave no indication that the problems arising from U.S. economic guidelines had been met in an acceptable and reasonable way.

Critics of the guidelines have claimed they will limit investment in Canada by Canadian subsidiaries of U.S. firms.

'MEAK, WEAK'

Mr. Diefenbaker said ever since the guidelines were imposed, the Canadian government's attitude has been "so supine, so meek, so weak" that Canadian sovereignty has been harmed.

The guidelines "have been detrimental to Canada, are detrimental and constitute an invasion of an exclusively Canadian area of decision and regulation."

Discussing the U.S.-Canada agreement that removed tariffs on auto parts, Mr. Diefenbaker said Canadians still "pay through the nose" for cars.

In his statement, Mr. Martin said Canada had reiterated its policy at last week's meeting.

Nuclear Arsenal Growing

WASHINGTON (UPI)—Defence Secretary Robert McNamara estimated Monday that Communist China would be able to make nuclear attacks 500 to 700 miles from its borders within two or three years.

MacNamara said it would be an estimated 10 years before the Chinese would be able to launch a nuclear attack on the continental United States with ballistic missiles.

Fundamentally, he said, Red China is moving to supply itself rapidly with expensive nuclear weapons and nuclear delivery systems at a time when her people are starving.

Students Plan Sunday Concert

Oak Bay Senior High School concert band will present a concert at 1:30 p.m. Sunday in the McPherson Playhouse.

Directed by bandmaster David Dunnet, the band will present a program including many selections prepared for its forthcoming trip.

Sharing the concert will be the school choir, and there will be a display by art students in the lobby.

MANY NEVER SUSPECT CAUSE OF BACKACHES

May Be Simply Sluggish Kidney Action

It's a pity to put up with this common backache because you just don't know the cause, and the medication that may help you. You see, if kidneys become sluggish, urinary irritation and bladder discomfort may follow. The result can be an annoying, nagging backache. This is when Dodd's Kidney Pills can help bring relief. Dodd's stimulate kidney action, help relieve the irritated condition that causes the backache. Take Dodd's and see if you don't feel better, rest better. Used successfully by millions for over 70 years. Now large size saves money.

Advt.

GOOD NEWS!

OUR NEW SANITONE DRYCLEANING PROCESS GETS CLOTHES SPARKLING CLEAN

We've just installed the newest, most advanced drycleaning process of all time . . . all for your benefit. Completely restores fabrics to their original beauty. Makes colors bright as new. Makes the finish soft as new. Makes everything look like new. Give your clothes the fine care they deserve . . . the new Sanitone care recommended by a dozen leading clothing manufacturers. TRY US TODAY.

Phone 382-9141

Our Driver-Salesman Will Call

9 Convenient Locations

INDIVIDUAL DRY CLEANERS

Airliner Ripped By Whirlwinds

TOKYO (AP) — A witness told investigators Monday that two whirlwinds appeared to rip the wings from a British airliner before it crashed on the lower slopes of Mount Fuji Saturday killing all 124 persons aboard.

Yoshiharu Tachibara, 40, a control officer at the Fuji motorcycle speedway, said he was watching the famous cone-shaped mountain Saturday through binoculars and saw five columns of whirlwinds.

He said the BOAC Boeing 707 seemed to fly between two of the twisters and he saw its wings shear off. It plunged, trailing smoke and many fragments. He reported he had often seen small whirlwinds around Fuji but never such violent ones.

TURBULENCE

Japanese and British investigators have speculated that violent air turbulence over Fuji caused the crash.

In London, Aviation Minister Fred Mulley told the House of Commons preliminary information suggested structural failure caused the accident. This could fit in with the turbulent air theory.

A BOAC spokesman said nothing has been uncovered to indicate sabotage.

Flooding Feared

★ ★ ★ ★ ★ ★

Manitoba Expects Crisis

WINNIPEG (CP)—The March blizzard that walloped Manitoba has brought with it fears of widespread spring flooding by the Red River.

The Red cuts directly through Winnipeg in its northward course from Minnesota.

The Manitoba legislature was told Monday that preliminary estimates, based on the blizzard's onslaught on the Red River Valley, are for the river to peak in Winnipeg at approximately dike level.

The level of the primary dike system in Greater Winnipeg is 26.5 feet. Last year, when some flooding occurred in low-lying areas, the river crested at 21 feet.

14 INCHES

Agriculture Minister George Hutton said his department's flood-forecasting committee will meet Thursday to assess developments.

The flood concern was expressed while southern Manitoba was still burrowing to the surface from the blizzard of last Friday that dumped 14 inches of snow on Winnipeg alone and far more in the watershed areas of the Red.

Mr. Hutton said earlier, outside the house:

"If we get a late spring and all the snow goes with a bang, we're in trouble."

Winnipeg Mayor Stephen Juba said:

MORE SNOW

"We do have another emergency coming up—and that is the floods—and we should start planning for it right now."

Meanwhile, the forecast was for a new dusting of snow over southern Manitoba, a frosting of no more than an inch or two on drifts that clogged Winnipeg streets to heights of 20 feet.

The provincial cabinet is considering whether to ask for federal government help in paying costs of the blizzard—including an estimated $1,000,000 cleanup bill in Greater Winnipeg.

SCHOOLS OPENING

Heart attacks linked to over-exertion in the storm took three lives.

Most southern Manitoba schools, closed since end of classes last Thursday, were expected to open again today.

All provincial trunk highways are open. Railways are running on schedule and traffic is back to normal at Winnipeg International Airport.

One problem yet to be solved in Winnipeg was garbage collection.

Air Canada Jetliner Turns Back

WINNIPEG (CP) — An Air Canada DC-8 jetliner bound for Toronto and Montreal with 54 passengers, landed moments after takeoff Monday when one of the engines failed and a cowling fell to the ground.

A spokesman for the airlines said the jet had reached "a point of liftoff" shortly after 6 p.m. (CST) when one of the engines had failed.

Simultaneously, the spokesman said, a three feet by four feet metal cowling—an engine cover — broke away and fell to the ground.

The jet lifted into the air moments later, made a circle over Winnipeg International Airport and landed again at 6:26 p.m. No one was injured and all the passengers and a crew of six left later on other flights.

Cause of the engine failure was not immediately known.

'Immature Couples Like Fights'

BANFF, Alta. (CP)—Some married couples are so immature they actually "enjoy" bitter domestic bickering, says Dr. R. M. Peet of Victoria, a neurologist.

★ ★ ★

Really, they are enjoying having an enormous emotional binge together," he told a group of wives attending a general practitioners' convention here.

★ ★ ★

In cases where patients seem to thrive on continuing conflicts "very sick people are involved." Sometimes when a cure is proposed for a person who is "sick all the time," the marriage partner is opposed to treatment. "The other partner enjoys seeing this one sick."

Save Money Now On This!

DRY-CLEAN Special

March 7th to 12th

HOUSEHOLD and RUGS 20% OFF!

Draperies, Curtains, Slip Covers, 20% OFF! Rugs cleaned in the home or at the plant, 20% OFF!

NELSONS

Call for Free Pick up and Delivery

NEW METHOD EV 4-8166

Or leave it at Midtown Mall, 1625 North Park, Shelbourne Plaza, Hillside Plaza or Town & Country

ANNOYING NOISES AND STOP WASTING WATER

GET THE GENUINE WATER MASTER

'Thrust-Back Collar' TOILET TANK BALL

America's Largest Seller

The efficient Water Master instantly stops the flow of water after each flushing.

AT HARDWARE STORES

This free tax guide can save you money

Look into National

Your free Pocketax is waiting for you at any National Trust office. It's a handy 48-page guide to tax-paying – set up for fast reference and filled with helpful information. Before you sit down for your annual income-tax session, be sure to pick up your free copy of Pocketax – from National Trust.

P-16

National Trust SINCE 1898

snap out of it!

red bargain fares are here

Hibernation's for the bears. Now's the time for you to get the best of CN for the lowest fares of the year. Every mile's on sale! And you can enjoy delicious complimentary meals when you travel in sleeping or parlor car accommodation. Bring the family. There are big savings for children five and under twelve years of age. Extra savings for groups of 10 or more. And CN offers you three easy-going credit plans—Charge-a-Trip . . . Go Now-Pay Later . . . and CN Credit Card—plus convenient Tickets by Mail. Call your authorized CN Travel Agent or Passenger Sales Office today. Get a taste of CN comfort, service and *Traveliving* relaxation now. Look! Our Red, White & Blue Calendar of Savings is loaded with big bargains like these:

Victoria to:
Kelowna.....$13.92
Edmonton.....$19.52
Winnipeg.....$29.52
Toronto.....$47.52
Montreal.....$48.52
Halifax.....$62.52

One-way coach travel, Red "Bargain" Days.

CN

Some Disappointments

Ambitious Plays Begin Schools Drama Festival

By BERT BINNY

The 26th annual Greater Victoria Schools Drama Festival opened last night at S. J. Willis Junior High before adjudicator Sydney Risk and a good audience.

The festival was officially opened by District 61 school board chairman John Porteous.

Three plays were presented, all of them, in the opinion of the adjudicator, ambitious choices. Such ambition, however, Mr. Risk found far preferable to emphasis on less challenging vehicles.

FIRST OFFERING

Well set and costumed, Pedlar's Progress was first offered by S. J. Willis Junior High.

While there was always some doubt as to whether all the players understood precisely what the play was about, they succeeded admirably in distinguishing between characters and they never lacked vigor.

LOCALE SWITCHED

Stanley Houghton's quiet classic The Dear Departed was presented by North Saanich Junior High but, very unfortunately, the locale of the play had been summarily transplanted from Lancashire where it originated and belonged to "a lower middle-class district of an American town."

One suspects that this wholesale uprooting was designed to overcome problems posed by the Lancashire accent. This was a pity; not only are the play and the accent inalienably associated but the story of the play sits better in Lancashire than in the U.S.

NOT IMPOSSIBLE

Accent problems are not insurmountable as witness either Today of All Days, so admirably done by Oak Bay Senior High some years back, and, indeed, The Piper o' the May, presented right after the Dear Departed.

The North Saanich cast, nevertheless, did the play well. The losses it suffered would likely not be evident to anyone unfamiliar with the original version.

CLAREMONT PRAISED

The cast from Claremont High School who played The Piper o' the May were, said Mr. Risk, "extremely intelligent."

But he found that they relied on the poetic content of the lines until there was a tendency to level off to the point where everybody spoke at about the same speed and with about the same volume. This withdrew from such phases as distinction between characters.

The festival continues today with three elementary school plays, starting at 2 p.m. at Tillicum School, and three senior plays, 8 p.m. at St. Ann's Academy.

Sands
Funeral Chapels
Victoria
EV 3-7511
Sidney
656-2932
Colwood
GR 8-3821

Engineers Sought For Ferries

The B.C. Ferry Authority has sent William B. Weston, the authority's operations manager, to England to try to recruit engineers for the government vessels.

Helicopters Promised

NEW DELHI (AP)—The Soviet Union has agreed to provide India 30 heavy-duty helicopters under an agreement signed in Moscow, the government radio reported Monday.

Film Wins Top Award

HOLLYWOOD (AP) — The Sound of Music was named the best-produced film of 1965 by the Screen Producers Guild at its 14th annual banquet.

The Pussycat

For People Who Are Fed Up With FEEDING TIGERS!

There are lots of ferocious cars around these days. If their names don't take your breath away, their price tag will.

The VOLKSWAGEN is a different kind of car . . . it's a "Pussycat," sort of a tiger that's been house broken and doesn't even drink water (because it's air cooled). Its rear mounted engine never freezes, and averages 30 M.P.G.

That's our story. Some cars are big on looks and others are built strictly for economy. Then there's the "Pussycat." It's the one car you can choose without making a choice.

SPEEDWAY MOTORS LTD.
971 YATES, at Vancouver 385-2415

concerned about the safest, soundest, handiest way to

$AVE?

Have a good look at *all* the advantages available to you through Royal Bank's various savings facilities. Review your needs in relation to the various types of accounts and deposit arrangements offered at *any* branch of the Royal. Use our extensive range of other helpful services as well.

√ Tick Off this check list. Then visit your convenient neighbourhood branch of the Royal Bank. Remember—*you can bank on the Royal!*

☐ Savings Accounts—for steady savings and accumulation of interest. A Savings Account at the Royal can give you a sense of security. Your funds are accessible at any time and you enjoy complete safety.

☐ Personal Chequing Accounts—for paying bills without disturbing your savings. You can save as much as a third in service charges, too.

☐ Current Accounts—the logical way to keep simple, accurate records of receipts and payments; your cancelled cheques are returned monthly.

☐ Savings Certificates—a high-yield term deposit, *redeemable in full at any time* with interest payable half yearly.

☐ Deposit Receipts—high-yield term deposit; interest payable at maturity.

All these—*plus* Money Orders—Travellers Cheques—Safety Deposit and Safekeeping Services—Foreign Exchange—Drafts—Letters of Credit—Night Depository Services—Money Transfers—Investment Services—termplan loans—many others.

Drop in to your nearest Royal Bank branch, soon.

ROYAL BANK

There's A Branch In Your Neighborhood

Glamorize your home with convenience

Of all the things you can do to improve your home, nothing adds so much for so little as a colored extension telephone. It saves you thousands of steps a year, gives you privacy when required, brings that glamourous modern note to any room in your house. And the cost is only a few pennies per day!

AN EXTENSION FOR YOUR TEENAGER can bring important fringe benefits for you, too! Teenagers being the talkingest people in the world, you solve at one stroke the problem of having to listen to them endlessly. Also, teenagers save you a lot of steps by answering the phone automatically, every single time it rings. A well-mannered teen is almost as good as having a butler to take your calls!

BUSY MOTHERS, BABIES AND KITCHENS go together naturally with a Speakerphone extension. At the flick of a switch your hands become free again—you listen over the compact loudspeaker and talk back over the sensitive microphone. Meanwhile, carry on giving Junior his formula, preparing the dinner or mixing the cake. In fact, the Speakerphone makes kitchen calls a piece of cake *every* time!

HOBBY SHOP PROJECTS are a demanding and often intricate affair which should never, NEVER be interrupted! There is only one way to assure maximum concentration in today's busy rush of events—another extension phone within easy reach. No more rushing upstairs or into another room when the phone rings. Take the call the modern way, and still concentrate on that important work-bench project. Find out more about these glamorous low-cost home aids TODAY, without obligation, from your B.C. TEL Business Office.

In Victoria Call 386-2211

If calling long distance, ask the operator for ZENITH 7000 (there is no charge).

B.C. TEL
BRITISH COLUMBIA TELEPHONE COMPANY

WORLDWIDE TELEPHONE CONNECTIONS • INTERNATIONAL TWX AND TELETYPE SERVICE • RADIOTELEPHONES CLOSED CIRCUIT TV • INTERCOM AND PAGING SYSTEMS • ELECTROWRITERS • DATAPHONES • ANSWERING AND ALARM UNITS • OVER 300 OTHER COMMUNICATION AIDS FOR MODERN HOMES AND BUSINESS

Courtroom Parade

Second Brother Jailed

Ralph Roy was sentenced Monday to four months in jail for assaulting Constable David Glancy and obstructing Constable James Ramsay outside his home at 1543 Morley Nov. 27.

Sentence was passed in central magistrate's court by Magistrate J. A. Byers, who had found Roy guilty of the charge last week.

His brother Kenneth had been found guilty last month of assaulting Constable Ramsay and was also jailed for four months.

A third brother, Robert, has been committed to County Court for trial.

FOLLOWED VISIT

The charges followed a police visit to the Roy household to investigate a report of a disturbance.

Ralph Roy argued that he did not assault Constable Glancy but was trying to talk Constable Ramsay into letting brother Robert go into the house.

★ ★ ★

John Neufield was trying to fill in some potholes on the easement to his property at 4384 Raymond Feb. 5 when he had a visit from his neighbors, the Hawkins.

The upshot was a charge against him of assaulting 17-year-old Linda Hawkins by striking her with his shovel.

The charge was dismissed by Magistrate William Ostler.

CALLED LAWYER

John Hawkins told court how the easement ran through part of his property. When Neufield was working on the potholes, he had a brief conversation with Neufield and then went to call his lawyer.

Miss Hawkins said she remained and picked up a shovel and put some gravel back in the Neufield trailer. She said Neufield jumped from the trailer and swung the shovel at her, striking her left arm.

Her forearm was badly bruised by the assault, she said.

To defence counsel W. B. Monteith, Miss Hawkins denied that Neufield's shovel struck hers when it was in the ground, as Neufield claimed.

In dismissing the charge, Magistrate Ostler said Miss Hawkins' behavior was "inexplicable."

★ ★ ★

Two youths who stole gasoline from McRae Brothers Trucking, 1465 Ocean View, early Monday morning fled when disturbed by one of the owners.

Robert Cameron Ward, 19, and Roger Leo Le Berge, 18, both pleaded guilty to theft under $50 and were remanded to March 15 for a pre-sentence report.

Det. Ronald Coulter said Le Berge and Ward were located soon afterward outside their home at 1033 Queens.

A juvenile drove the youths, Det. Coulter said.

★ ★ ★

Four boys were fined $35 each after pleading guilty to being minors in possession.

Ronald Nicholls, 18, 1182 Colville, had seven bottles of beer in his car Feb. 18.

Michael Armstrong, 19, 385 Foul Bay, and Patrick Haywood, 18, 1747 Bay, admitted ownership of five bottles of beer found in a car Feb. 11.

11 BOTTLES FOUND

Police found 11 bottles of beer strewn around a car stopped Feb. 18, and Brian Williams, 19, 981 McBriar, admitted ownership.

★ ★ ★

A car driving north on the Trans-Canada Highway Saturday night was sideswipped by an oncoming car, court was told.

The driver of the oncoming vehicle, Ivan McMahon, pleaded guilty to impaired driving and was remanded to March 15 for a pre-sentence report.

Prosecutor Peter Birkett said McMahon's car narrowly missed two other cars before striking the third.

About $600 damage was caused. McMahon, of Malahat Drive, had a breathalyser reading of .22 per cent.

★ ★ ★

David Belford Stephen was not the criminal type, Magistrate Ostler said.

Stephen, 1900 Forester, had pleaded guilty last week to stealing a marble desk set from the Hallmark Gift Shop, 2085A Foul Bay.

He was fined $50.

Indians Urged To Unite

British Columbia's Indians must present a united front in their campaign for compensation for land which was taken from them, says Atlin MLA Frank Calder.

Mr. Calder, president of the Nishga tribal council, told the Vancouver Island Indian Federation in a conference at Brentwood Sunday that Indians must unite in order to achieve a proper hearing.

If the proposed federal Indian Claims Commission bill does not provide a means for the settlement of the B.C. Indian land question, "the Indians may have to place the case before the courts for a judicial decision," he said.

COMMITTEE

The Indian MLA said that rather than act separately before established tribunals, "the executive committee of existing B.C. Indian organizations must unite to form the B.C. Indian Land Question Committee."

Bridge Results

Winners of the Victoria Duplicate Bridge Club, monthly master point were: Section A, North-south: 1, Ethel Cleworth and Eric Norwood, 2, Pat Bishop and Joe Lukas, 3, Leslie Stewart and Harry Brown, 4, Laura Tingley and Gwen Graham. East-west: 1, Earle Dye and Harry Rolls, 2, Violet and Douglas Hawkes, 3, Frances Newall and Gordon Eaton, 4, Phil Hagel and Dorothy Mulcahy.

Section B, North-south: 1, Hilda Price and George Morgan, 2, Charlotte Dohan and Peggy Hughes, 3, Marjorie Fortye and Anne Dye, 4, Evelyn Lemont and Walter Allen. East-west: 1, Les Isaacson and Will Browne-Cave, 2, Chris Murray and Marianne Powell, 3, Marjorie Mulcahy and Muriel Bolton, 4, Gwen Humphrys and Joy Glover.

★ ★ ★

Winners in the weekly duplicate bridge tournament held Feb. 5 were: 1, Velma Acres and Leslie Stewart, 2, Anne and Earle Dye, 3, Dora and Birdie Duprau, 4, Marianne Powell and Phil Hagel, 5, Rickie Nicholls and James Duprau, 6, Margaret and Jack McAvoy.

Chile Talks Birth Control

SANTIAGO (Reuters) — The national health service in Chile, a mainly Roman Catholic country, has begun distribution of pamphlets on birth control.

New Home Recipe Reducing Plan

It's simple how quickly one may lose pounds of unsightly fat right in your own home. Make this home recipe yourself. It's easy, no trouble at all and costs little. Just go to your drug store and ask for four ounces of Naran Concentrate. Pour this into a pint bottle and add enough grapefruit juice to fill the bottle. Take two tablespoons full a day as needed and follow the Naran Plan.

If your first purchase does not show you a simple easy way to lose bulky fat and help regain slender more graceful curves; if reducible pounds and inches of excess fat don't disappear from neck, chin, arms, abdomen, hips, calves and ankles just return the empty bottle for your money back. Follow this easy way endorsed by many who have tried this plan and help bring back alluring curves and graceful slenderness. Note how quickly bloat disappears—how much better you feel. More alive, youthful appearing and active.

Woodward's MAYFAIR

Woodward's Mayfair Phone 386-3322, Outside Victoria, Zenith 6544 (Toll Free). Store hours: 9:30 a.m. to 6 p.m. Evening shopping Thursdays and Fridays 'til 9. Closed Mondays.

Westinghouse Appliances reward homemakers with time for leisure

Take advantage of these sale priced items and use one of Woodward's five easy credit plans.

Westinghouse Stack-On Washers and Dryers

Stack 'em up, and they take only 27" of floor space—or install them under counters or behind sliding or folding doors. The Westinghouse Tumble-Action Washer and Dryer are designed and vented to allow you wonderful freedom in placement. You can have your laundry upstairs, downstairs, or hidden anywhere in the house. Ask about this exciting Vanity Pair

Sale Price 579.95

No Down Payment—Terms 29.00 Monthly

Westinghouse Portable Dishwasher

No installation required—a sink with faucet and an electrical outlet is all you need!

- 12-place setting.
- 3-cycle pushbutton functions. Fine china, mixed load and rinse hold.
- No pre-rinsing necessary.
- Sanitizer assures 145° hot wash.
- Washes twice and rinses 3 times.
- Porcelain wash well.
- 34⅝" H, 22¾" W, 30⅝" D.

SALE PRICE 269.95

No Down Payment—Terms 14.00 Monthly

Westinghouse 30" De Luxe Range

Enjoy more features that make good cooking a pleasure.

- No turn s,eed-broil—two elements broil both sides at once.
- Rotis-o-gard for perfect barbecued dishes.
- Roast guard for done-to-a-turn pan roasts.
- Deluxe oven control with variable broil setting for rare, medium or well-done steaks.
- Plug-out elements and oven heaters.
- Automatic timing centre with 2 appliance outlets.
- Two 8" elements. Large oven window.
- Infinite heat surface switches
- 30" wide, 47 1/16" high, 25 15/16" deep.

Priced at 389.95
Less trade-in 70.00
You Pay Only 319.95

No Down Payment—Terms 16.00 Monthly

Save Money Now On This!

DRY-CLEAN Special

March 7th to 12th

HOUSEHOLD and RUGS 20% OFF!

Draperies, Curtains, Slip Covers, 20% OFF! Rugs cleaned in the home or at the plant, 20% OFF!

NELSONS

NEW METHOD

Call for Free Pick up and Delivery

Or leave it at Midtown Mall, 1015 North Park, Shelbourne Plaza, Hillside Plaza or Town & Country

Woodward's own-brand Cosmetics . . . SALE priced!

The High-quality Brand that costs less!

If you care enough to use the best, and at the same time, appreciate a low price tag, then WOODWARD'S own brand cosmetics are for YOU! The label is the symbol of the very finest Woodward's-approved quality! Now's a good time to try them out, or stock up . . . at these SALE PRICES!

A. Woodward's Shampoo
Castile and cream rinse shampoo that gets hair clean the easy way. In new 80-oz. family size bottle.
SALE PRICE 1.97

B. Woodward's Hand Lotion
Fresh and fragrant lotion that protects and beautifies your hands, keeps them soft. Non-greasy.
SALE PRICE, 12-oz. bottle 87¢

D. Lanolin Lotion
Has extra softening action, soothe and softens delicate skin. 16 oz.
SALE PRICE ..... 73¢

E. Woodward's Nail Polish Remover
With Lanolin added. Oily base.
SALE PRICE, each ..... 33¢

G. Woodward's Creamy Cleanser
Gentle and effective for any texture of skin. Removes make-up quickly and thoroughly.
SALE PRICE ..... 87¢

H. Woodward's Moisture Lotion
Moisteurizes as it deep cleans. Non-greasy.
SALE PRICE 1.77

J. Woodward's Stringent
Stimulating lotion for cleaning oily skin and maintaining firmness. Ideal as make-up base.
SALE PRICE, 4 oz. ..... 87¢

K. Woodward's Freshener and Toner
Cool, refreshing lotion that cleanses and stimulates. Removes all traces of cream.
SALE PRICE, 4 oz. ..... 87¢

L. Woodward's Lipsticks
High lustre lipsticks in a rich and creamy texture. Choice of all the newest high fashion colours.
SALE PRICE, each ..... 77¢

M. Woodward's Eye Shadow Stick
Rich and creamy eye shadow in choice of brown, green or blue.
SALE PRICE, each ..... 87¢

N. Woodward's Nail Polish
Hard finish, high lustre polish in a complete choice of new fashion shades.
SALE PRICE ..... 57¢

P. Woodward's Brush-On Mascara
For longer, thicker, more luxurious lashes.
SALE PRICE ..... 97¢

Q. Woodward's Liquid Make-Up
For a smooth and flawless finish to your make-up. Choice of 6 colours.
SALE PRICE ..... 77¢

R. Woodward's Liquid Rouge
For natural looking colour. Blends smoothly and evenly. Red or rose.
SALE PRICE ..... 67¢

S. Woodward's Compact Powder
A creamy, invisible veil that is light in texture and ideal for quick beauty touch-ups.
SALE PRICE ..... 87¢

Woodward's Cosmetics, Main Floor

"SELBY" . . . the Shoes with A new light look that Puts comfort on a fashion footing

Why wait for spring . . . enjoy the light and airy comfort and smart good looks of SELBY shoes this minute!

PAIR 18.95

"Saxony"

Smooth black patent with white bow trim. New London type heel. Also comes in Black or Brown Croco Leather.

Woodward's Ladies' Shoes, Main Floor

Stock Quotations-Market Reports

Toronto Industrials

Quotations in cents unless marked $. x—Odd lot. xd—Ex-dividend. xr—Ex-rights. xw—Ex-warrants. Net change is from previous board-lot closing sale.

Stock	Sales	High	Low	Close	Net Ch'ge
Abitibi	26061	31½	29½	31	+1
Acklnd	2500	15¾	15½	15¾	
Alta. Gas	450	36¼	36	36¼	— ¼
Alta G C p	50	96	96	96	—1
Alta Gas w	421	970	965	970	+ 20
Alta Nat	825	817½	17½	17½	
Alg Cen	250	11¼	11¼	11¼	+ ¼
Algoma	1754	68	67¼	67¼	
Algonqn	400	130	130	130	— 5
Alliance A	750	250	240	240	
Aluminl	7210	37¼	37	37	— ¼
Alum 4¼ p	315	43	42¾	43	+ ¼
Alum 1pr 4	285	21¼	21¼	21¼	
Alm 2p 4½	100	46½	46½	46½	+ ¾
Amg CP	100	10	10	10	+ ¼
Anthes A	60	26¼	26¼	26¼	— ¾
Anthes B p	25	100	100	100	
Argus	825	19¼	19¼	19¼	
Arg C Pwr	405	13	12¾	12¾	— ¼
Asbestos C	460	22¾	22¾	22¾	
Ashdwn B	100	6¾	6¾	6¾	
Avco	100	27	27¼	27¼	+ ¾
All Sugar	2745	27¼	26¾	27¼	+ ¾
Bank NS	277	70½	70¼	70½	+ ¼
Barlaco	400	170	170	170	— 10
Bath P A	75	35	35	35	+ ½
Bath P w	100	10	10	10	+
Beav L A	x10	18	18	18	
Bell Phone	3631	57	56¾	56¾	+ ¼
Bicks	100	16¾	16¾	16¾	+ ¼
Bow Valey	1135	17¼	17	17¼	— ¼
Bowater	100	8	8	8	
Bow-M p	115	31	31	31	+ ½
Bramalea	x50	9½	8¾	8¾	
Brazil	5176	9½	9¼	9¼	— ¼
Br Tnk	100	6¾	6¾	6¾	— ¼
Br Tnk pr	100	44¾	43¾	44	+ ¼
Bright	50	90	90	90	
BA Constr	25	7¼	7¼	7¼	
BA Oil	2660	30½	30	30	—1
BC Forest	1950	23¾	23	23¼	+ ⅛
BC Sugar	x5	39	39	39	
BC Sug'r p	x50	19½	19½	19½	
BC Phone	137	73¾	73¼	73¼	— ¼
BCPh 4¾	x40	24	24	24	
BCPh 4½	50	65	65	65	—7
Bulolo	300	9¾	9¾	9¾	— ¼
Burns	525	14	14	14	+ ¼
CAE Ind	240	10½	10½	10½	— ½
Cal Pow	2710	27	26	26¾	— ¼
Can Cem	244	41½	41½	41½	+ ½
Can Cem p	x25	25¾	25¾	25¾	
CG Sug	x50	23½	23½	23½	
Can Iron	540	22¾	22¾	22¾	— ¾
Can Malt	400	22	22	22	+1
Can Perm	325	12¾	12¾	12¾	— ¼
CPR	375	33½	33	33	
CSL pr	x20	6¾	6¾	6¾	
C Brew	4965	17¾	17¼	17¼	+ ¼
C Brew A	610	42½	42½	42½	+ ½
C Brew B	200	50¾	50¾	50¾	— ¼
CB Al A w	700	500	500	500	+ 3
CB Al B w	320	500	500	500	
Cdn Can A	200	14	14	14	
C Chem w	190	675	675	675	— 10
C Curt W	3000	70	66	67	— 1
C Dredge	600	430	430	430	— 10
C Found	245	11¼	11¼	11¼	+ ¼
CGE pr	75	32½	32½	32½	—1
Cdn G Inv	25	59	59	59	+ ¼
CG Sec A	x50	10½	10½	10½	
C Hydro	250	27¾	27¼	27¼	+ ¼
Clmp BsC	1030	66¾	63¾	64	
Clnd G O	1420	11½	11¼	11¼	— ¼
CIL	2188	15½	15½	15½	
C Mare	1600	9	8¾	8¾	— ¼
CPR	2731	60¾	60¼	60¼	— ¼
CPR Pr	3500	19¾	9	9	— ¼
Cdn Pet	566	13	12	12	
C Tire A	291	57¼	57¼	57¼	
C Vickers	x60	19½	19	19½	
C Westng	165	56	54¼	56	—1
CW Prop	x25	450	450	450	
Cap Bldg	500	65	65	65	
Caribben	3200	215	215	215	
Chemcell	1341	13¾	13¾	13¾	
Chrysler	201	56¾	56¼	56½	— ¾
Clairtone	1280	6¾	6¾	6¾	— ¼
Clairton w	300	300	300	300	
Codville D	450	5¼	5	5¼	— ¼
C Savings	490	21	21	21	
Computr	x25	18½	18¼	18¼	
Col Cell	x135	7	7	7	
Col Cell pr	x108	24½	24	24	
Conducta	50	7	7	7	+ ¾
Con Bldg	750	225	225	225	
Con Bldg p	600	5¾	5¾	5¾	
Con M S	1350	44¼	44¼	44¼	— ¾
Con Paper	2181	41½	40	41½	+ ¾
Con Gas	6786	15¼	15	15¼	
Coby vt	x5	20	20	20	
Corby B	x25	29	29	29	
Coronadn	1350	165	165	165	— 13
Coron w	200	27	27	27	— 2
Cosvret Pt	x100	6¼	6¼	6¼	
Crestbrk	450	7¾	7¾	7¾	— ¼
Crush Int	725	14¼	14¼	14¼	
Cygnus A	455	475	475	475	— 5
Cygnus B	1765	7½	7	7	— ½
Dale-Ross	800	16¼	16¼	16¼	— ¼
Dale-R A p	x100	9¾	9¾	9¾	
Delta B pr	50	123	123	123	—3
Distl Seag	800	36¼	36	36	
D Bridge	435	27¼	27¼	27¼	+ ¼
D Coal pr	100	8	8	8	—1
Dom Elect	235	16	16	16	+ ¼
Dom Ell pr	10	101½	101½	101½	— ½
Dofasco	1025	26¾	26¼	26¾	+ ¼
Dom Lime	100	295	295	295	
D Magnes	200	49	48½	48½	— ½
Dosco	725	15¼	15¼	15¼	— ¼
Dom Store	2300	23½	23½	23½	— ½
Domtar	2071	25¼	25¼	25¼	— ¼
Dom Text	630	37	36½	36½	— ½
Dover pr	300	9¾	9¾	9¾	— ¼
Du Pont	501	44½	43½	43	— ¾
East Cn Tr	310	46½	46½	46½	
Eddy Mtch	50	34	34	34	—1
Emco	225	14½	14½	14½	
Erie A	100	8	8	8	
Falcon	2397	110½	109	109¾	— ¾
Fam Play	x5	26½	26½	26½	
Fasny F	108	50	50	50	—1½
Fed Grain	725	7¾	7½	7½	— ¼
Fleet Mfg	900	75	75	75	
Ford Cda	25	155	155	155	— ¼
Fraser	280	29	28½	28½	— ¼
Freiman	x10	5½	5½	5½	
Fntr Acpt p	25	25	25	25	
Gen Bak	300	40¾	40¾	40¾	
G Dynam	25	80	80	80	
GMC	x190	101	101	101	
GS W pr	x10	95	95	95	
Globe A	125	10½	10½	10½	+ ¼
Godyear p	x22	44	44	44	
G Bahama	1200	200	200	200	
GL Paper	7028	23½	23	23	+1
Gt West L	150	80½	80	80	—1
Greyhnd	500	15½	15¼	15¼	— ¼
Hand Chm	x50	425	425	425	
Hard Carp	320	34¾	43½	43½	+ ¾
Hard CrpA	200	38½	38½	38½	—1
Hawker S	1073	6¾	6	6½	+ ¼
Hayes St	1300	26½	26½	26½	+ ¼
Holden A	120	11¼	11¼	11¼	+ ¼
Horne Pf	1650	31½	31½	31½	
Horne A	5425	19½	19¼	19½	+ ¼
Horne B	745	20½	20	20½	+ ¾
Hur Bris	245	11½	11¼	11½	
Husky	2270	14	13¾	13¾	— ¼
Husky Bpr	x10	52	52	52	
Husky D w	400	66	65	65	— 25
HBC	100	15¼	15¼	15¼	+ ¼
HB Oil G	1779	19½	19½	19½	— ¾
Imp Life	30	23	23	23	—5
Imp Oil	2010	33¼	33	33	— ¾
Imp Tob.	480	15	15	15	+ ¼
Ind Accep	425	21¼	21¼	21¼	
Ind Wire	2200	320	320	320	— 10
Ingls	2100	10½	10½	10½	
Inland Gas	130	9¾	4¾	9¾	
Int Bronze	x30	22	22	22	
IBM	x1	550	550	550	
Int Nickel	2857	100	99	99¾	—1
Int Util p	145	34	33¾	34	
Inter Pl	133	93½	93½	93½	— ¾
Int Stl P	2985	8¾	8¾	8¾	— ¼
p Stl P pr	100	23½	23½	23½	— ¼
Inv Grp A	440	14½	14½	14½	— ¾
ITL Ind pr	x50	22½	22½	22½	
James Stl	3252	10½	10½	10½	— ¾
Jefferson	1960	33	32	32½	— ¾
Jeff Bw	4430	25½	24¾	24¾	— ¾
Jockey C	3900	5¼	5¼	5¼	— ¼
Jock C pr	130	10½	10½	10½	— ¼
Jock 2 pr	100	9½	9½	9½	— ¼
Kelly D A	300	5¾	5¾	5¾	
Kelsey Co	1135	18¾	18¼	18¼	+ ¼
Labatt	378	17½	17	17½	+ ¼
Lafarge	940	11	11	11	
Lafarge A	225	10½	10½	10½	— ¼
LOnt Cem	1050	15¾	15¾	15¾	+ ¾
LOCem w	1200	170	170	170	— 5
Lakelnd pr	x25	19	19	19	
Laura Sec	155	16	16	16	
Lau Pin	3017	9¾	9	9	
Lau Fn 6¾	275	19¾	19¾	19¾	+ ¾
Lau F2.00	228	28½	27¾	28½	+1
Lau Fin140	145	19½	19½	19½	—1
Lau F1.25	275	17	17	17	+1
Lau F 65w	300	200	195	195	
Levy	1900	18¾	18¼	18¼	— ¾
Levy A pr	200	11	11	11	
Levy B pr	x100	20½	20½	20½	
Life Invest	300	8¾	8¾	8¾	— ¼
Life Inv wt	x25	230	230	230	
LobCo A	650	11¼	10¾	10¾	— ¼
LobCo B	1715	11¼	11¼	11¼	— ¼
LobCo pr	30	46	46	46	
LobG 1 pr	33	29	29	29	— ¼
Loeans	1200	105	100	100	— 15
Loeb M	640	15¾	15¾	15¾	— ¾
Lowney	100	27¾	27¾	27¾	
Macfarn A	3600	25	24¾	25	+1¼
Maclarn B	700	25	25	25	
Maclean H	275	32½	32	32½	— ¼
M B P R	9965	29¾	29¼	29¾	+1½
Magna El	150	225	225	225	— 5
MLI Gard	x5	26½	26½	26½	
M Leaf Ml	150	16	16	16	
Mass-F	2540	31½	31¼	31½	+ ¼
Met Stores	x150	13¾	13	13¾	
Met Stre p	x50	21	21	21	
MDP	200	7¼	7¼	7¼	— ¼
MTG Inv	400	5	5	5	
Molson A	100	32¾	32¾	32¾	+ ¾
Molson B	30	33	33	33	
Mon Foods	400	7¼	7¼	7¼	— ¼
Montex	300	15¾	15¾	15¾	+ ¼
Montex pr	100	15¾	15¾	15¾	
Montex w	600	11¼	11¼	11¼	— ¼
Most Loco	310	14¾	14¼	14¾	
Most Trst	100	19½	19½	19½	—2½
Moore	876	80	79¾	79¾	— ¼
Morse A	875	18¾	18¼	18¼	— ¼
Morse B	715	18	18¼	18¼	
Nt Contain	x10	8¾	8¾	8¾	
Nat Drug	832	15¾	15¾	15¾	— ¼
Nat Dr pr	x100	16½	16½	16½	
Nat Trust	225	22¾	22¾	22¾	+ ¾
Nia WireB	x25	19½	19½	19½	
Noranda	2569	32	31¼	31¾	+ ¼
Nor Cit G	2300	33	32	32	+ ½
Nor TurCh	x5	95¾	95¾	95¾	
Nor Phone	160	10½	10¼	10½	
NW Util pr	70	79	79	79	—1
Ocean Cm	200	19¾	19¾	19¾	
Ogilvie	400	31	31	31	+ ¼
Oshawa A	300	25¾	25¾	25¾	
Pac Pete	5425	12¾	12¾	12¾	— ¼
Pac Pet w	100	600	600	600	— 15
Parker	2330	400	400	400	+ 5
Peel Eldr	245	18¾	18¾	18¾	— ¾
Pembina	1300	10½	10½	10½	— ¼
Pembina p	x50	50	50	50	
PC Jewel	x50	12	12	12	
PC Jet A	100	12	12	12	
PC Jet pr	24	101¼	101¼	101¼	+ ¼
Pow Corp	420	13	12¾	12¾	— ¼
Premiun	300	225	215	215	— 10
Price Bros	5922	44¾	44¼	44¾	+2¾
QN Gas	2675	21¾	21¾	21¾	— ¼
QN Gas pr	115	18¾	18¾	18¾	— ¼
Rank Or A	2475	430	430	430	— 30
Revelstk p	100	19¾	19¾	19¾	— ¾
Revenue pr	100	22	22	22	—1
Revenue w	300	900	900	900	
Reynolds p	30	90	90	90	
R Nodwell	100	180	180	180	— 20
Rexboro p	400	12¾	12¾	12¾	
Rolland A	200	12¾	12¾	12¾	— ¼
Romfield	500	170	170	170	
Ronald Pd	300	12	12	12	
Rothmans	265	26¾	26¾	26¾	+ ¼
Royal Bnk	677	75	75¾	75¾	+ ¼
Russel H	100	19	19	19	+ ¾
St Maurice	1800	42	42	42	— 1
Salada	580	10	10	10	
Scythes	x50	19	19	19	
Select Les	200	105	105	105	— 35
Shell Can	5251	21¾	21¼	21¼	
Shell 1 pr	725	26¾	26¾	26¾	+ ¼
Shell 1 w	1100	605	605	605	—15
Shop Save	540	15¾	15¾	15¾	+ ¾
Shopper Ct	700	470	465	465	—10
Shully's	100	235	235	235	— 5
Silknit	100	9	9	9	
Silverwd A	151	17¼	17¼	17¼	+ ¼
Simpsons	1540	27¾	27	27¾	— ¼
Simpson S	275	17¼	17¼	17¼	— ¼
SKI Mfg	100	9¾	9¾	9¾	
Slater Stl	1610	15	14¼	14¾	— ¼
Slater A w	100	900	900	900	+10
Sogemina	x25	12½	12½	12½	
Southam	730	39½	39	39¾	+ ¾
St Pay	250	14¼	14¼	14¼	— ¼
St Radio	110	21¾	21¾	21¾	+ ¼
Stly Brock	100	8¾	8¾	8¾	
Steel Can	4623	25	24¾	25	
Supfirst od	400	32	30¾	30¾	— ¼
Tamblyn	x10	28½	28½	28½	
Tezaco	105	57¾	57¾	57¾	
Texaco pr	29	99	99	99	—5
Thom N P	1950	15¾	15½	15½	— ¾
Tome Creek	200	6¾	6¾	6¾	
ToDm Bk	277	62	62¼	62½	— ¼
Tor Star p	x10	37¼	37¼	37¼	
T Fin A	5918	11½	11	11	— ¾
T Fin B	305	11¼	11¼	11¼	
T Fin A p	200	24¾	24¾	24¾	
Transair	975	495	495	490	— 5
Tr Can PL	1622	36¾	36¼	36¼	— ¾
Trans Mt	1445	17¾	17¾	17¾	+ ¾
Trans PPL	170	10	10	10	+ ¼
Tru-Wall	100	425	425	425	
Turnbull	300	6¾	6	6¼	+ ¼
Turnbl A p	320	16¾	16¾	16¾	+ ¼
UnArc 2 p	200	375	375	375	—25
Un Gas	515	25¼	25¼	25¼	+ ¼
Un Gas pr	1100	33¼	33¼	33¼	+ ¼
UGas B pr	130	34¼	34¼	34¼	— ¼
U Corp A	30	29¾	29¾	29¾	
Versafd	400	440	440	440	
Versatile	200	19½	19½	19½	— ¾
Vicker M	405	26¾	26¾	26¾	— ¼
Vic G Tr	100	15¾	15¾	15¾	
Vulcan	200	325	325	325	+10
Walkwr	3250	210	195	190	—25
Walk GW	4815	23¾	23¾	23¾	— ¾
Weldwod	475	10½	10	10	— ¼
Well Fin A	100	6¾	6¾	6¾	
Well Fin ic	100	15¾	15¾	15¾	+ ¾
West Ind	210	270	265	270	— 5
West Ind A	200	460	455	455	— 5
Westc'st	7018	27¾	27	27	— ¼
Westeel	300	23¾	23¾	23¾	— ¾
W Pacific	950	17¾	17¾	17¾	
Westfair p	x10	28½	28½	28½	
Weston A	825	22½	22½	22½	+ ¼
Weston B	325	23¾	23¾	23¾	— ¼
Wstn 4¾ p	x10	96½	96½	96½	
Wstn 6 pr	10	106	106	106	+ ¼
West A wt	495	13¼	13¼	13¼	— ¼
White Pas	100	19¾	19¾	19¾	—1¼
Woodwd A	797	24¾	24½	24½	— ¼
Yrk Knit A	x53	7¼	7¼	7¼	
Zellers	125	25¾	25	25	— ¼
Zenith	2250	220	210	210	— 25

Active Stocks

NEW YORK

Volume	Stock	Close	Change
284400	Gt W Finan	9⅝	—
247700	Raytheon	45⅝	—3⅛
194800	Am Motors	11⅝	+ ⅛
129800	Warn Lam	36¼	— ¾
120600	Collins Rad	74⅝	—4
119000	Cont Scty	50⅝	+2⅞
109900	Transitron	16⅝	+ ⅛
103800	Tex Gulf Sul	112⅝	—8⅝
97700	Fair Cam	165¼	—31¼
92600	Gen Motors	95⅝	—3⅛
90100	Elec Music	5⅛	+ ⅛
84800	Mad S Gar	5	— ¼
80800	Reyn Tobac	41	unch.
74200	Am Tel Tel	56⅝	— ¼

MONTREAL

72800	Occiden Pete	47⅝	—3⅛
18800	Abitibi	15	+1
17397	Aluminum	37	— ⅛
11129	Hud Bay Co	15⅝	+ ¼
10700	Domtar	26⅝	+ ¼
7231	Price Bros	46⅝	+2⅞
7188	Kodiak Pete	310	
6005	MacM and Powell	29½	+1⅝
5885	Brinco	5⅛	
4975	Domn Textile	37	
4948	Laurentide Pfd	28	

MINES AND OILS

130800	Rusty Lake	31	+3
72200	Equity Ex	98	—2
45100	Patricia	56	—4
42000	Lessno	22	+2
30500	Pennbec	38	—3

Toronto Mines

Stock	Sales	High	Low	Close	Net Ch'ge
Acera	2700	19½	18	18½	+ ½
Acme Gas	2500	32	30	31	+2
Advocate	x50	480	475	475	— 20
Aetna Inv	1800	126	125	125	— 1
Agnico	1300	143	140	140	— 2
Akaitcho	2100	60	60	60	
Ali Pitch	1600	18½	18½	18½	— ½
Am Larder	2500	27	26	26	— ½
AAm Muly	2100	157	152	155	— 2
Ang Rayn	1900	247	242	242	— 3
Ang U Dev	12500	65	60	60	— 3
Ansil	10500	14½	14	14	
Area	7600	95	95	95	
Armore	9500	38	35	36	— ½
A Arcadia	5075	31	29	29	—1
A Red Bw	2200	3	3	3	
Argosy	3500	40	36	40	+3
Atl C Cop	3050	160	137	137	
Atlas Yk	3000	6¼	6¼	6¼	—2
Aunor	700	330	330	330	
Bankeno	30629	105	90	97	—8
Bankfield	14100	19½	17	18½	+ ½
Barnat	500	65	65	65	— 2
Bary Expl	2000	33	33	33	+2
Baska	1800	15	14	15	+1
B-Dgo	1300	18	18	18	— ½
Belcher	4900	48	48	48	—1½
Helletere	5300	21	21	21	+1
Bethim	1740	610	605	605	
Bidcop	5000	9	8½	8½	— ½
Big Name	1600	50	50	50	— 2
Black Hay	8500	14½	15	15	
BL Hawk	6100	174	168	170	
Bralorne	775	410	410	410	+ 10
Brunswk	1375	14¾	14¼	14¾	
Bounty Ex	2229	20½	20	20	
Bunker H	5000	32½	31	31	— ½
Cable	1432	15	15	15	
Cadamet	7650	9	8½	8½	— ½
Cam Mine	63574	26	17½	22	+5½
Camflo	1800	335	330	335	
Camp Chfs	1925	770	730	750	—25
Camp RL	x50	22½	21½	21½	
C Tung	12650	248	227	245	
C Dyna	7200	180	159	171	+17
C Faraday	1500	315	300	305	+ 5
C Jamieson	3666	130	126	127	+ 1
Cdn Keely	13500	14	13	14	+1
Candore	x200	16	13	16	
Cantire	5600	44	40	43	+4
Captain	25050	20½	18	20	—1
Cariboo	1500	47	45	45	—3
Cassiar	835	15¾	15¼	15½	+ ¼
Cent Pat	1300	165	166	166	
Chester	33500	22½	20¾	21	—1
Chib Kay	2500	24	23	24	+1½
Chib M	5700	50	49	49	— 1
Chimo	5400	148	146	146	— 2
Chrom	x20	160	160	160	
Coch Will	1500	535	520	520	— 15
Coin Lake	11024	63	58	58	— 3
Comb Met	3000	25	24	24	— ½
Con-Key	8000	12	11	11	
C Shaw	116373	72	67	70	
C Bellek	13500	13	12	12	—1
Cons Brew	1000	25	25	25	— ½
C Callinan	11033	9½	9½	9½	
Con Gillies	2000	7½	7	7	
CU Arrow	1900	28	28	28	+1
C Hall	62700	63	55	62	+ 4
C Marten	12225	450	425	430	+ 3
C Marcus	500	65	65	65	
C Mogul	7375	355	350	350	— 5
C Morrisn	2100	212	207	210	— 2
C Mosher	1600	108	104	108	— 4
Con Negus	4800	17	15	15	—1
Con Nichol	8500	17	17	17	
C Rambler	7450	240	236	237	— 1
C Red Pop	15000	17	16½	17	
Conwest	900	635	635	635	+ 8
Cop Corp	1500	70	70	70	
Cop Fields	5141	144	138	138	— 7
Cop Man	5000	14	14	14	
Coulee	27800	49	46	46	—1
Cowich	28890	107	101	103	
Craigmt	1150	13¾	12½	12½	— ¼
Catland	2041	28	27½	27½	— ½
Crowpat	4000	9	8	8½	— ½
Dasring	35562	18½	17½	18	
D'Aragon	5500	17½	16½	16½	+ ½
Deer Horn	1700	35	35	35	
D'Eldona	54450	83	80	81	— 2
Delhi Pac	1600	18	17	17	—1
Denison	1130	13¾	13½	13½	
Dickson	411	105	100	105	—10
Discovry	12130	223	189	220	— 9
Dome	2144	41½	39½	39½	
Donalda	5100	15	14	14	— ½
Duvan	16000	20	15	15	— 5
East Sull	1125	875	860	860	— 20
F Mar	750	445	445	445	— 5
Fencour	5000	11	10½	10½	— ½
Frobex	642	92	82	82	— 2
Genex	12500	43¼	42	42	—1½
Gnt Masct	300	115	115	115	+
Giant Yk	893	13¾	12¾	12¾	— ¾
Glacier	1000	11	11	11	
Glen Exp	3346	13½	13	13½	
Goldrim	22100	38	35	36	—1
Goldrm	1000	295	280	280	—15
Granisle	3500	460	449	450	
Grandoc	1150	405	400	400	—10
Grandroy	200	23	23	23	
Green Pat	10500	110	103	107	— 2
Gulf L	4900	9½	9	9¼	
Gunnar	1700	304	292	301	— 3
Hard Rock	1000	12½	12½	12½	
Hastings	300	235	235	235	+ 5
Headway	10400	18½	18	18¾	+ ¼
Heath	14000	7½	7	7¼	+ ¼
High-Bl	x30	835	810	810	— 40
Hollinger	980	25¾	25¼	25¼	
Hudi Bay	1128	88½	81¼	81½	— ¼
Hydra Ex	1124	23	23	23	
Int Bibis T	600	112	111	111	+ 1
Irish Cop	1500	24½	23	23	+ ½
Iron Bay	3940	265	255	265	+ 8
Isp	2600	185	176	185	+ 4
Jaye Exp	14500	23	22	22	
Jelex	21400	40	37	38	—2
Joliet	3700	29	25½	25½	—1½
Jonsmith	21000	27½	25	25	—1
Joutel	1800	110	109	110	
Kerr Add	9011	10½	10	10½	— ¼
Kelly Ded	1300	62	60	60	— 2
K Anacon	700	260	255	255

—J. T. Jones

Aylmer Cordoni and his light

* * * * * *

Brand New World

Keeper's Life Less Lonely

By BOB PETRICK

A brand new world has opened up for the Cordoni family.

It began when the last of the family goods and chattels were brought ashore at Georgia Point on Mayne Island in January, and the family moved into the principal keeper's house at the light station.

A lot of retired people live on Mayne Island, because they like the quiet, and city folk are building summer cottages there to get away from it all on weekends. But to the Cordoni family it's like the Granville and Hastings intersection in Vancouver — and with good reason.

Their last post was Scarlett Point, a remote light station on Balaklava Island in Queen Charlotte Strait.

"In the winter up there, if you saw one boat a week it was really something," said Aylmer Cordoni, while a tug and its tow passed the lighthouse on the east side of Active Pass on the way to Vancouver. Minutes before, the wash of the Vancouver-bound government ferry had been pounding the rocks.

MANY BOATS

"I'll bet close to 50 boats go through here some days," he said.

Eight years ago the Cordonis, who were living at Langley in the Fraser valley, decided to try something new.

Aylmer applied for the job as assistant keeper at Scarlett Point, and Mr. and Mrs. Cordoni and their four children settled in on the remote, salal-covered island, where, says Mrs. Cordoni, "when the weather is good it is wonderful but when it is poor it is miserable. A place of extremes."

The Cordonis thought they would stick it for two years. "I figure I can stand anything for two years," said Mrs Cordoni, but as it turned out they took to the life.

BUILDS CHARACTER

"It is good for the children. They learn to look after themselves and think for themselves," said Mr. Cordoni.

"There are more do's than dont's," said Mrs. Cordoni. "If the children are doing something they are not supposed to, instead of saying 'don t,' you tell them to do something else."

TOOK CUT

Lighthouse-keepers' salaries vary considerably according to the degree of isolation of the station, which means the Cordonis took a cut in the transfer.

Main reason for the move was the schooling of the children, Corinne, 14, Stphen, 10, and twins Raymond and Cathie, 9.

SCHOOLS HANDY

The three youngest are now attending school on Mayne Island, and Corinne will be attending high school on Salt Spring Island. She will board there, and be with her family at the station on weekends.

While on the subject of children and having children at the lighthouse stations, Mrs. Cordoni recalled the wife of an assistant keeper who waited until the last day before leaving the station to have her baby in a hospital.

TOO CLOSE

"I thought that was kind of close. I'll bet during that time I learned more about mid-wifery than the average doctor knows," she said.

But the remote station is behind them now, and the Cordonis with their 270-degree view of the Georgia Strait are settling in.

They have an old car and daily collect the mail and take sightseeing drives.

"We have neighbors and everything. I think we are going to like it here," said Mr. Cordoni.

Annual Slaughter

Minister, SPCA Keeping Eye On Seal Hunt

By HARRY CALNEK

GRINDSTONE, Que. (CP)—Fisheries Minister Robichaud cuddled a baby seal and watched one being slaughtered Monday as the annual hunt opened on Gulf of St. Lawrence ice.

Robichand

The minister was among fisheries officials and humane society representatives watching as hundreds of men swarmed over the ice clubbing and skinning the whitecoat pups.

The hunt is limited to 50,000 pelts and the swilers—the name given the hunters—were expected to reach the quota by sundown today, Wednesday noon at the latest.

Fisheries patrol planes estimated 800,000 seals were on the ice 30 miles south of Three Islands Sunday. Nine ships were anchored in their midst waiting for the Monday season opening.

A few of the ships put men over the side Sunday at midnight, taking advantage of a bright moon and ideal weather. In addition to the ships, a score of aircraft from here and Prince Edward Island were ferrying hunters and skins.

Mr. Robichaud mingled with a group of blood-spattered swilers, questioning them on their killing methods.

One of the swilers demonstrated the killing and skinning. The minister borrowed a gaff and poked the carcass.

"I don't think there's any doubt that the little thing was dead when it was skinned," he said.

He agreed with the swiler that it would be difficult to skin alive a squirming seal.

COULD AN IDB LOAN HELP YOUR BUSINESS?

Thousands of businesses throughout Canada have used IDB loans to expand or modernize their facilities. If you have plans for your business and require financing, call in and discuss your needs with us.

idb INDUSTRIAL DEVELOPMENT BANK

27 BRANCH OFFICES ACROSS CANADA

VICTORIA, B.C.: 702 Fort Street — Telephone: 386-3544

Reporters in Court?

Bonner Studying Juvenile Coverage

Attorney-General Robert Bonner says he has under study the question of the admission of news media reporters to juvenile court cases.

He made the disclosure in a Sunday interview when asked to comment on widespread differences of opinion on the matter among B.C. juvenile court judges.

One court, in Nanaimo, has already been opened to the press, providing the reporters do not disclose the identity of juveniles in their reports on the cases.

OPPOSITE VIEWS

Judges in some other areas have indicated they will take similar action while others have held that news coverage of juvenile cases is not permitted under the provincial Juvenile Delinquents Act.

Mr. Bonner said following study of the situation he will pass on an opinion to Crown counsel throughout the province so that they can take a consistent point of view.

Bonner

A federal report of juvenile delinquency published last Monday recommended that reporters should be allowed into juvenile court hearings "to play a watch-dog role" but that identities of the accused should be protected.

The B.C. Juvenile Delinquents Act stipulates that "the trials of children shall take place without publicity." It adds, however, that "no reports identifying a child shall be published without special leave of the court."

Among those taking the view there should be no news coverage of juvenile cases are Magistrate D. M. White of Kelowna, and two of the three Vancouver juvenile court judges.

Judge Winnifred Murphy, senior among Vancouver's juvenile court judges, says her interpretation of the provincial act rules out news coverage of juvenile court cases. She said Vancouver juvenile court judge Earl Vance supports her view.

NO IDENTITIES

But the third Vancouver juvenile court judge, Judge William Selbie, said he plans to permit reporters into his court for certain cases. However, the reporters would not be permitted to identify the accused in their reports.

The juvenile age in B.C. is 18 years.

Car Parts Still Available

Studebaker parts will still be available from the company's Victoria dealer, although the manufacture of the Studebaker automobile has stopped.

The dealers would have Studebaker parts in stock for "quite a few years," a spokesman for David Motors, 1101 Yates, said Monday.

Studebaker of Canada, Ltd., announced Friday that it was permanently discontinuing the manufacture of Studebaker automobiles in its plant at Hamilton, Ont., in light of operating losses now being incurred.

Studebaker, which has been an automobile maker since 1902 and a builder of wheeled vehicles since 1852, is one of the oldest of the large U.S. corporations.

Studebaker will no longer be active in the automotive business except for the full-scale conduct of its parts and service operation, the announcement said.

Eric L. Mallett Soon to Return

Eric L. Mallett, former Victoria district manager for B.C. Telephone Co., will return to that post soon, according to a company announcement today.

The move is one of several personnel changes planned by BCT involving Victoria, Vancouver and Prince George offices.

A. A. Higinbotham, for several years manager of Victoria district, will become northern division manager in Prince George.

Mr. Mallett has been director of public relations in Vancouver, and his position will be taken by James A. MacInnes, who is now coastal engineering and construction manager in Vancouver.

YOUR RED CROSS
THANKS YOU
FOR YOUR HELP

Exerciser Appeal Bounces in Court

The Jolly Jumper and Tiny Tot must live together harmoniously, the B.C. Court of Appeal in Victoria has said.

As a result of arguments presented last month, the court has upheld the view of Mr. Justice F. Craig Munroe of B.C. Supreme Court. He ruled that the Tiny Tot baby exerciser, produced by Lambert Brothers of California, did not infringe the patents of the Jolly Jumper, product of International Pediatric Products Ltd., and Poole Manufacturing Co., of Vancouver.

* * *

In his appeal judgement, Mr. Justice C. W. Tysoe observed there were material differences between the products. He said the Tiny Tot provided substantially greater protection to the baby in the way of preventing it from falling out of the exerciser.

Jolly Jumper's manufacturers argued that their rivals were merely using a new method of applying the same principle.

Mac-Powell Boosts Price

VANCOUVER (CP)—MacMillan, Bloedel and Powell River Ltd. Monday announced an increase of $10 a ton in the price of newsprint to $134 per ton in the United States.

A similar increase will be made effective for Canadian consumers April 1.

Quakes Kill 15

ANKARA (AP)—Fifteen persons were killed in earthquakes which shook widely separated regions of east and northeast Turkey early Monday.

The Central Meteorology Bureau said the quake appeared to have been centred in the province of Erzurum, about 180 miles southwest of the Russian border.

SAWMILL SUPERVISORS

Applications are invited for the positions of Sawmill, Planer, Kiln and Shipping foremen, for our new large sawmill, presently under construction on the Parsnip River, 20 miles north of the John Hart Highway, adjacent to the developing townsite of Mackenzie, B.C.

This enclosed and heated sawmill is to be the first phase of a large forest industry complex that will be developed in the area, affording unlimited opportunity for further advancement for successful candidates.

The townsite of Mackenzie, B.C., nearby, is designed to become a modern and progressive community and will rank with the finest in the forest industry.

Interested parties should apply in writing, stating experience, age and other pertinent information, to

Personnel Department

ALEXANDRA FOREST INDUSTRIES LIMITED

500 Burrard Street — Vancouver, B.C.

Now Available...

March Issue of Our MARKET DATA SHEET

An informative monthly market data sheet on over 100 investment securities is prepared by our Research Department. This sheet also includes some timely investment suggestions. For your copy, please contact any of our offices or mail the coupon below.

NESBITT, THOMSON AND COMPANY, LIMITED

Offices across Canada and in New York, London and Nassau

Suite 608, 1070 Douglas Street
VICTORIA
Telephone: 384-8351

Please send me the current copy of your Monthly Market Data sheet.

Name_____

Address_____

WHEN ARE YOU GOING TO SLOW DOWN?

How many years have you been thinking about retirement - and postponing it? All too many executives spend their senior years in harness simply because the process of quitting seems too complex and time-consuming.

Corpex Services Limited is uniquely qualified to help solve your problem. We specialize in the sale of businesses for retirement and capital gain; in corporate financing; acquisitions for growth and diversification; industrial and marketing studies into all phases of business activity.

Corpex Services Limited is in direct touch with buyers, sellers, investors and financial groups throughout Canada and the United States.

May we help you?

CORPEX SERVICES LIMITED

905 WEST PENDER STREET, VANCOUVER 1, B.C., phone: 682-7887
with offices in Los Angeles

BEFORE YOU BUY ANY CAR...!

CHECK PETER POLLEN FORD'S
Unbeatable Deals on the Year's Best Buys

Test Drive FALCON

THE CAR WHICH "CAR AND DRIVER" SAYS:
"... IS PERHAPS THE BEST COMPACT OF THEM ALL"

'66 FALCONS PRICED FROM $2686
(Optional Equipment Extra Cost)

'66 FALCON 2-Door Club Coupe
200 C.I.D. 6-cylinder engine, automatic, whitewalls, washers, wipers, dr lux seat belts, wheel covers. Reg. price $2[illegible]. LOW MILEAGE DEMO $2895

'66 FALCON "FUTURA" Sports Coupe
See this car on display in our showroom. Fully equipped and finished in beautiful antique brown. PRICED FROM $3125
(Optional Equipment Extra Cost)

'66 FAIRLANES PRICED FROM $2896

'66 FAIRLANE '500' 4-Door Sedan
8, automatic, in beautiful Silver-Frost. Fully equipped including radio. Reg. price $3[illegible]. LOW MILEAGE DEMO $3395

'66 FAIRLANE '500' 4-Door Sedan
V8, automatic, attractive Candy Apple Red. Fully equipped. See this car in our showroom. PRICED FROM $3195
Optional Equipment Extra Cost

VICTORIA'S MOST POPULAR IMPORTS . . .

1966 ANGLIA STANDARD TUDOR
4-cyl., 54-h.p. engine. Bucket seats, all vinyl interior, rugged and durable. The economy champ. Priced from $1733

1966 Consul Cortina De Luxe Tudor
Winner of the Canadian Winter Rally. Bench or bucket seats, 65-h.p., 4-cyl. engine. Every inch quality! Priced from $2098

★ WE NEED YOUR TRADE NOW ★

Peter Pollen FORD

YATES at COOK
384-1144

Open till 9 p.m.

Wall Against Erosion

Rock retaining wall is being built on Rose Street near S. J. Willis High School. The wall will be completed in about two months. City workmen are Guiseppe Marcheluzzo, left, and Cesare Nardi.—(William Boucher)

Queesnel Mill Burns

QUESNEL (CP)—Damage in a weekend mill fire near here which wiped out the areas biggest planer plant was estimated today at $300,000.

The estimate was given by Bill Sterling, operational manager of Weldwood of Canada's Cariboo operations. He said the company will rebuild.

He had high praise for members of the Quesnel volunteer fire department, most of whom were getting ready to play hockey when the fire broke out Saturday night. The firemen dashed across the street for their equipment and were quickly on the scene of the blaze one mile north of Quesnel. They managed to prevent the flames from spreading to an adjoining chipper operation and salvaged some equipment.

STILL TALK MOST

For the 13th consecutive year, Canadians topped the list of the world's telephone users, with 622.8 calls each in 1964.

SCHOOLS VOTE SATURDAY MARCH 12

STATISTICS SHOW OUR GROWTH
LET US SHOW OUR WORTH

X

Inserted by the Greater Victoria School Board

Queen's Own Battles Brush

Four-Day Trek Exhausts Troops

By BOB PETHICK

Use of toboggans for packing army supplies through Vancouver Island's rugged country just isn't practical.

"They are difinitely not in," said Lt.-Col. C. L. Kirby of the 1st Battalion, Queen's Own Rifles. The battalion has just completed a four-day trek over the Island's rugged San Juan area. Use of toboggans was planned, but dismissed after a good look at the terrain.

The exercise, which was aimed at giving the battalion a break from winter "classroom courses," was termed a complete success.

Troops with 50-pound packs were trucked to Shawnigan Lake Monday, and after a four-day march on a southwesterly course they came out at Shirley on the west coast, right on schedule. There were 17 drop-outs.

"Only about a third of these were casualties. The rest were beginning to develop blisters or had slightly turned ankles and could have finished the course," said Col. Kirby.

AID NEARBY

He said a straggler control system had been worked out in which any injured man would always be accompanied on the walk out by a fellow-soldier. The battalion's medical officer had an aid station set up as close to the trek route as possible. In the event of injuries too serious to walk out, make-shift stretchers and helicopter were available. They weren't needed.

"We picked the coldest and snowiest part of the winter to make the march, and that was good," said Col. Kirby.

"The men learned a lot of things, such as how to live 'off their backs,' how to build a shelter, and why they have to take physical training every morning," he said.

Now Many Wear
FALSE TEETH
With Little Worry

Eat, talk, laugh or sneeze without fear of insecure false teeth dropping, slipping or wobbling. FASTEETH holds plates firmer and more comfortably. This pleasant powder has no gummy, gooey, pasty taste or feeling. Doesn't cause nausea. It's alkaline (non-acid). Checks "plate odor" (denture breath). Get FASTEETH at drug counters everywhere. Advt.

Referendum No. 9 (SCHOOLS)
WHERE TO VOTE

VICTORIA
Central Junior Secondary School, Yates Street

ESQUIMALT
Esquimalt Municipal Hall, Esquimalt Road

OAK BAY
Oak Bay Municipal Hall, Oak Bay Avenue

SAANICH
Cedar Hill Elementary School, Cedar Hill Cross Road
Cloverdale Elementary School Quadra Street
Craigflower Elementary School, Admirals Road
Frank Hobbs Elementary School, Haro Road
Glanford Elementary School, Glanford and Judah Streets
Gordon Head Elementary School, Kenmore Road
Lansdowne Junior Secondary School, Lansdowne and Richmond Roads
Marigold Elementary School, Grange Road
Mount View High School, Carey Road
Tillicum Elementary School, Albina Street

RURAL AREA
View Royal Elementary School, Helmcken Road

SATURDAY
8 a.m.-8 p.m. MARCH 12

X

Inserted by the Greater Victoria School Board

FINEST SCOTCH WHISKY

IMPORTED IN BOTTLE FROM SCOTLAND

This advertisement is not published or displayed by the Liquor Control Board or by the Government of British Columbia

SUNBEAM leads the imports with the

5 YEAR/ 50,000 MILE

POWER TRAIN WARRANTY†

SUNBEAM '1725' SEDAN—Compare this rugged, 4 door family car with anything on the road. Note the roomy comfort of the plush interior. Test out the lusty 69.5 h.p. engine. Experience the smooth, quiet ride and the light positive steering that parks you in spots that others pass by. Go ahead—compare. There's nothing to match it. Priced at **$2095***

SUNBEAM ALPINE—long accepted as one of the world's finest sports cars, this year's Alpine has a mighty 100 h.p. engine, twin carburetors, an oil cooler, an alternator and front disc brakes to put it way out in front of anything in its price class. Hardtop available as an optional extra. Priced at **$2895***

SUNBEAM IMP—Handles and performs like a sports car, gives the passenger room and comforts of a sedan and the added convenience of a station wagon. Rear-mounted aluminum racing engine, 4 speed transmission, independent 4 wheel suspension. The lowest-priced family car with this amazing warranty. Priced at **$1795***

† 5 YEAR/50,000 MILE POWER TRAIN WARRANTY

Rootes Dealers warrant the engine block, head, and all internal parts, intake manifold, gearbox, differential, and/or transaxle cases and all internal parts thereof, drive shafts, universal joints and rear wheel bearings of each of the above new cars sold in Canada, to be free from defects in material and workmanship under normal use and service for fifty thousand (50,000) miles of operation or five (5) years after delivery to the original purchaser, whichever event occurs first. As an express condition of this warranty coverage, the owner is required to have the engine oil changed and the cylinder head retorqued at 600 miles, and thereafter have the engine oil changed every three months or 4,000 miles, whichever comes first, replace engine oil filter every second oil change, the carburetor air filter examined every 4,000 miles, and renewed every two (2) years or sooner if necessary, the crankcase ventilator valve cleaned and the transaxle or gearbox and differential lubricant changed every six (6) months or 8,000 miles, whichever comes first; and every 6 months furnishes evidence of this service to an Authorized Rootes Dealer and asks him to certify receipt of such evidence and his car's mileage.

ROOTES MOTORS (CANADA) LTD.

CHRYSLER CORPORATION ASSOCIATE

*F.O.E. West Coast

JAMESON MOTORS (1965) LIMITED
740 BROUGHTON STREET, Victoria, B.C. EV 4-1161

EVANS MOTORS LTD.
DUNCAN, B.C. 746-5722

JOHNSON BROS. MOTORS LTD.
605 BOWEN ROAD, Nanaimo, B.C. SK 3-3642

NDP Demands Probe — *Did Suppliers Pay?*

Jones' Ghost Shows Up

The ghost of the Jones affair was revived Monday when Dewdney MLA David Barrett asked for an inquiry into whether successful bidders for government contacts were later approached to donate to the Social Credit campaign fund.

The NDP member read to the legislature excerpts of a radio interview last July, in which former purchasing commission chairman George E. P. Jones purportedly said Einar Gundarson wanted to know who was being awarded certain contracts.

Earlier in this session, the opposition called on Premier Bennett to force Mr. Gundarson, former finance minister, to give up his job as "Social Credit bagman" if he wanted to retain his directorships on several Crown agencies.

Barrett

★ ★ ★

Gunderson

★ ★ ★

TRANSCRIPT

Mr. Barrett told the House that according to the radio transcript, Mr. Jones "saw nothing remiss" in drawing certain files and informing Mr. Gunderson of the awards.

The newsman, Roy Jacques of radio CFUN, was quoted as saying: ". . . In subsequent months, officials for companies who had been bitten for slush fund contributions contacted him to ask if he could help in calling off the dogs."

Mr. Jones allegedly said the situation reached the point where one man who had contributed $25,000 to the "Socred barrel" complained he had been brushed off by "some young buyer punk wet behind the ears" and that Mr. Jones had better "do something about it."

NO PERMISSION

Mr. Barrett asked the premier whose permission Mr. Gunderson had to snoop around the files of the purchasing commission.

"No one's," snapped the premier.

The Dewdney MLA said that if Mr. Jones' statements were lies, he should be taken to court by the attorney-general.

INVESTIGATION

Oak Bay Liberal MLA Alan Macfarlane wanted to know if Premier Bennett had asked the attorney-general to investigate the charges made in the interview.

Mr. Bennett replied the "attorney-general is responsible for law enforcement . . . the premier doesn't interfere in any way."

"Well, I would like to say I think this is a disgraceful situation," continued Mr. Macfarlane. "The premier is the leader of this government and he is responsible to see that important matters are taken care of by his departments."

'DEPLORABLE'

He said it is "obvious to everyone the minister of finance knows or must know about allegations of this kind . . . he's not concerned . . . that's not good enough."

There was a "deplorable silence" from the government benches on this question, said Mr. Macfarlane. "It leads the people to suspect there's something very seriously wrong with Mr. Gunderson being connected with the government and a member of various Crown agencies."

"It is disgraceful and typical of what we are trying to deal with in this House and this government — the people in this province can do nothing but believe the worst about Mr. Gunderson, the premier and the attorney-general when they refuse to stand up and say something."

NO MEMO

The radio transcript, which indicated that a memorandum about Mr. Gunderson's access to the files was sent to the attorney-general, was tabled in the House by Mr. Barrett.

Attorney-General Bonner said: "This is the first information I have that a suggestion has been made about my receipt of a memo from the former chairman of the purchasing commission.

"I have no recollection of having received such a memorandum. . . . the girls are searching the records now and they advise me there is no such memorandum in the files."

Expansion Planned For Bay

PRINCE GEORGE (CP)—The Hudson's Bay Company here is planning a $2,300,000 expansion which will double the store's size. Construction will be completed by late autumn.

Kayak Flips, Two Drown

TORONTO (CP)—Daniel Gaynor, 32, and Donald Nagy, 24, both of nearby Erindale, were drowned when their kayak overturned in rough water in the Credit River about 10 miles west of here. Gaynor was a retail advertising manager with Thomson Newspapers Ltd., Toronto.

YOUR RED CROSS
THANKS YOU
FOR YOUR HELP

Try 10 Mental Push-ups To Strengthen Your Mind

We keep our bodies in shape through physical exercises. Experiments now indicate that the I.Q. level can be strengthened, and raised through mental exercises. Try the 10 simple, but fascinating mental exercises that show you how your mind works in the March issue of Reader's Digest. 'Stretch Your Mind!' explains the thought processes that help your mind become more efficient. March Reader's Digest—now on sale at your newsstand.

Save Money Now On This!
DRY-CLEAN Special
March 7th to 12th
HOUSEHOLD and RUGS 20% OFF!
Draperies, Curtains, Slip Covers, 20% OFF!
Rugs cleaned in the home or at the plant, 20% OFF!
NELSONS
Pick up and Call for Free Delivery
NEW METHOD
Or leave it at Midtown Mall, 1415 North Park, Shelbourne Plaza, Hillside Plaza or Town & Country

NEWSPAPER ADVERTISING STIMULATES BUYING

In Time of Sorrow

Family privacy and the personal help of kindly, sympathetic people means a great deal. Our firm is dedicated to giving a complete and beautiful memorial service regardless of cost. For personal, time-of-need help, call us any hour, day or night.

Thomson and *Irving*
FUNERAL DIRECTORS
1625 Quadra Street Phone EV 4-2612

Income tax questions answered free.

Call this number: 382-2173

"Is this the year I fill out my income tax right?"

DEPARTMENT OF NATIONAL REVENUE
The Hon. E. J. Benson, Minister

Deadline April 30th.

CAPITAL'S SHOPPING CENTER
CONVENIENCE! WIDE SELECTION! EASY PARKING! SAVINGS TOO!

SHOP DAILY 9 A.M. TILL 5:30 P.M.

★ BALL GLOVES ★

Canadian, American and import top quality leather ball gloves at a terrific saving! First baseman's mitts, fielders' gloves—left or right hand—professional models for the little leaguer up to the senior league softball or baseball player. Values to 19.95.

3.95 4.95 6.95 7.95 10.95

RUBBER BOOTS
Black rubber boots with laces, 10" high. Ideal for gardening, etc. Sizes 6 and 7 only.
SALE, pair 1.49

MEN'S TROUSERS
Warm 2-ply flannel trousers with semi-tapered legs and they are cuffed. Waist sizes 30-44 in medium grey or charcoal.
SALE, pair 2.49

DRESS SOCKS
Wool and nylon mix, all-nylon men's dress socks with assorted fancy designs in a good range of colors. Sizes 10-11½. Reg. 75c pair.
2 pairs 1.00

TRAIN CASE
TRAVELGARD 14" moulded train case, fiberglas reinforced, beautiful complementary lining. 17.50 retail value. Our regular low price 12.95. Blue only.
SPECIAL 11.49

LADIES' BLOUSES
Plain colors of gold, turquoise or green with lace trim collar and cuffs. Sizes 14-20 or larger sizes in 100% acetate—navy on black or white—self trim. Reg. 4.98 each.
SPECIAL 2.69

BABY'S COAT SET
3-pc. coat set—Double-breasted styling, flannel lined jacket, matching snap jodhpurs with matching cap for boys or bonnet for girls. Red, blue, turquoise or pink. Sizes 12-24 months. Reg. 6.75 set.
SALE 5.29

$88,000 TRUCKLOADS SALE CONTINUES!
WHEEL IN FOR THE BUYS OF THE YEAR!
SAVINGS TO 50-60% AND MORE!
ONLY $40,000 STOCK LEFT!

NUT WRENCH
14" hexagon nut wrench by RIGID for nuts from ⅝ to 1¼. Wrench having unconditionally guaranteed.
SALE 6.60

PIPE WRENCH
14" Gedore pipe wrench at a give-away price! 3.50 retail value. Handy for home use.
SALE 1.99

ANTENNA
Channel 2 and 12 antenna bar complete with mast clamp. 3.95 retail value.
SALE 1.75

RADAR LAMP
Burgess camping and utility lamp, complete with battery. A terrific pre-season special! 7.95 retail.
SALE 4.95

Ladies' Watches
An Ideal Easter gift! Two lovely styles and three different strap styles. A 7-jewel beauty by Westclox. 14.95 and 15.95 retail value.
ONLY 8.45

Varaflame Torch
Rosson torch with single burner which has infinite settings for light radio soldering to large flame for plumbing work, etc. 5.95 value.
EACH 3.95

NIGHT CHAINS
Apartment owners, home owners, give yourself added protection for very little. Complete with screws. Brass or coppertone. 1.15 value.
ONLY 39¢

LOCK SETS

We have lock sets for every door in your home and many are half the retail price! By such famous makers as
- RUSSWIN
- SCHLAGE
- KWICKSET

BATH MAT
RUBBERMAID bath mats to stop nasty falls in the bathtub. 14x25¾, in sandalwood or yellow. Regular low price 2.69.
SALE 1.99

PURE SOAP
5-lb. plastic pack of pure soap powder. Ideal for automatic washers, etc. Reg. 1.29 package.
SALE 1.00

TEA TOWELS
17x19 linen tea towels with cotton stripes. Good assortment of colors. Reg. low price 39c each.
2 for 49¢

MAR. 4 — MONEY BARREL AWARD
MR. A. B. STUART, 322 STANNARD AVENUE
ENTER OFTEN! YOU MAY BE THE LUCKY ONE

GARBAGE CAN
20 U.S. gal. size tapered galvanized garbage can with snug-fitting lid and drop handles. Regular low price 4.95.
SALE 3.99

TURTLE WAX
Give your car a spring spruce up! Cleans and waxes in one operation—outshines the sun! 8-oz. can. Reg. 1.79.
SPECIAL 1.49

54" SATIN
Choose from a good selection of colors — turquoise, pink, yellow, royal blue, white, light blue or honey. Regular low price 1.29 yard.
SALE, yard 99¢

BEDFORD CORD
45" width Bedford Cord for children's wear, curtains, etc. Green, navy, black, orange or rust. Regular low price 1.29 per yard.
SALE, yard 89¢

OPEN A CONVENIENT BUDGET ACCOUNT

Capital IRON & METALS LTD. AND SUPPLY COMPANY

1824-32 STORE ST. 385-9703

May Change Ruling on One-Legged Swimmer As Protests Mount After Disqualification

By CAROL KENNEDY

LONDON (CP)—A one-legged schoolgirl who finished fourth in a county championship swimming event—only to be disqualified because of her handicap—will see her case considered by a higher authority, it has been learned.

The outcome of next Monday's meeting of the Southern Counties Amateur Swimming Association here could affect other handicapped swimmers by amending a rule whose strict interpretation in the case of Portsmouth schoolgirl Monica Vaughan, 13, led to protests.

Monica, whose left leg was amputated above the knee when she was four after a road accident, learned to swim three years ago and became Portsmouth butterfly champion in her age-group in 1965.

She finished fourth in the Hampshire Amateur Swimming Association's elimination race Feb. 26 for the national championships. After the race the judges, Mrs. Mary Howe and Capt. Frederick Dows, disqualified her.

The reason? The rules of butterfly in the swimming association handbook state: "All movements of the legs and feet shall be executed in a simultaneous manner."

John Moorey, president of the Hampshire Amateur Swimming Association, said he was "aghast and distressed." Several experts before the race had said Monica was eligible.

"If the girl has just one leg and it moves up and down she is not breaking the rule," Moorey said. "I think the humane and moral view should have prevailed over everything else. The girl should not be subjected to indignity.'

Mrs. Howe, a swimming judge for 15 years, said:

"I've no doubt I was right. I know I've been accused of lack of humanity but according to the rule there is no doubt about it.

"I've looked up 'simultaneous' in the Oxford dictionary and it means two things together. A one-legged girl can't do that."

Asked why Monica was not earlier told of the ruling, Mrs. Howe said the judges' jurisdiction did not begin before the race started.

A spokesman for the amateur swimming association here said Monday the Southern Counties ASA will have to decide this point and "lay it down."

The ASA also will have to decide whether Monica's amputated leg fulfils the requirements of the ruling "on the basis of how much leg she has left," the spokesman added. It was a question of interpretation of the rule.

One Hampshire official said the ASA might reverse the judges' decision as a humane gesture, though it would make no difference to Monica's progress in the national championships since a fourth place would not have qualified her anyway.

A rules amendment might be made to make the position clear in future.

A Marked Man

There isn't much chance that Bobby Hull won't score at least once in his remaining 11 games to set new National Hockey League scoring record for one season but whatever Chicago star gets from now on he'll earn the hard way. It's always like this for him these nights. In this instance, he's surrounded by Terry Harper (No. 19) and Ted Harris (No. 10) on Sunday night, when he and his club were blanked by Montreal Canadiens. —(AP)

Vikettes Still in Dark In Basketball Scouting

By GEORGE GIBSON

Coach Wally Yeamans and his defending champion University of Victoria Vikettes were in the stands watching the first two games of the Canadian junior women's basketball round-robin final series Monday night at the Gordon Head campus gym.

If Wally and his girls came to learn something about their opponents, they didn't learn much. They saw the University of Alberta Pandas annihilate Montreal Marguerite Bourgeois College, 102-13.

Then they watched Vancouver's Marpole Queens easily handled Hamilton, 48-23.

Vikettes are not exactly unrehearsed when it comes to assessing Marpole's chances. Marpole recently swept through all in B.C. to win the right to enter the tournament, so they know they're good.

But how they will do against the sharp-looking Edmonton team will only be found out this afternoon when the Vikettes and Pandas clash a 3. Vikettes' other game is tonight at 9 against Hamilton.

HAD IT EASY

The Alberta girls had it easy last night. They were playing a younger, much shorter team that wasn't used to the rules played by junior women in the west.

The Montreal girls have been playing girls' rules all year — which, in short, means that the guards don't shoot, never cross mid-floor, and forwards play in lines in three zones. You can't dribble more than three times the way they play it, either.

THAT GOOD

But somehow, you got the impression that the result would have been the same had the Albertans been playing any kind of rules—they were that good.

It was 24-0 at quarter time and Montreal didn't get a point until Madelaine Tailleur sank a free shot at the 12:35 mark of the first half while facing a 30-0 deficit.

Seven seconds from half time Montreal got its first field goal, a layup by Lucie Anger, to bring the score to 44-3.

The second game had much more to offer the crowd of approximately 125 but Marpole, with a much-taller more poised team went ahead, 29-15, by half time then substituted freely the rest of the way for the win.

★ ★ ★

DOUBLE DRIBBLES — If two teams wind up tied after playing four games each, the tournament winner is the one that won the game between those teams. If three teams are tied, the difference in points for and against when playing the other two tied teams will be the deciding factor . . . So unfamiliar were the Montrealers with the type of game played here that one wag was moved to remark "I'll bet they think a double post is return mail." . . . Five games today and three Wednesday Complete the schedule with Marpole and Vikettes scheduled for the wind-up tomorrow night at 9 . . . Provincial government staged a banquet for the competitors Monday and T. Eaton's Ltd. is buying lunch tomorrow.

REMAINING GAMES

TODAY

1 p.m. — Marpole vs. Montreal
3 p.m. — Edmonton vs. Vikettes
5 p.m. — Montreal vs. Hamilton.
7 p.m. — Edmonton vs. Marpole.
9 p.m. — Hamilton vs. Vikettes.

WEDNESDAY

5 p.m. — Vikettes vs. Montreal.
7 p.m. — Hamilton vs. Edmonton.
9 p.m. — Vikettes vs. Marpole.

Montreal — Madelaine Tailleur 5, Lucie Anger 6, Nadia Benedetto 2, Nicole Cyr, Francine Lacroix, Michelle Laporte, Francine Arbour, Denise Bousquet, Monique Larose. Total—13.

Edmonton — Donny Bryks 12, Kathy Gaiasha 12, Bonnie Stewart 12, Annette Stevenson 7, Lois Taylor 8, June Mackay 12, Sandi Browden, Sandy Young 16, Dianne Farris 9, Beverly Richard 11. Total—102.

Hamilton — Nancy Giannant, Heather McDonald, Gail Stevens 2, Christine Brenn 2, Lindy Thomas 6, Lindy Colling 4, Wendy Conner 2, Carol Quinn, Lynne Wright 4, Marilyn Quin 1. Total—23.

Marpole — Janice Zingrich 6, Pat Murdoch 12, Jo-Anne Kipp 6, Lynne Sparrow, Kathy Jackson 10, Sandra Saunders, Barbara Vittery 2, Mary-Claire Chapman 4, Doreen Poirier 4, Maureen Poirier. Total—48.

Albertans Ahead In Curling Final B.C. Rink Splits

Alberta	2	2	0
Manitoba	1	1	0
Saskatchewan	1	1	0
British Columbia	2	1	1
New Brunswick	2	1	1
Nova Scotia	2	1	1
Ontario	2	1	1
P. E. Island	2	1	1
Quebec	2	1	1
Newfoundland	2	0	2
Northern Ontario	2	0	2

TODAY'S DRAWS

Morning—Manitoba vs P.E.I.; N.S. vs Newfoundland; Quebec vs Alberta; N. Ontario vs Saskatchewan; Ontario vs N.B.

Afternoon—B.C vs P.E.I.; Alberta vs Saskatchewan; Ontario vs N.S.; Manitoba vs N.B.; Newfoundland vs Quebec.

HALIFAX — There was little that was new Monday as play got underway in the Canadian men's curling championships and the four Western Canada rinks stood at the top of the heap.

Alone in first place were Ron Northcott's smooth Albertans, who had defeated New Brunswick and then Nova Scotia in the first two draws.

Bob Pickering's Saskatchewan rink and Hersh Lerner's Manitoba rink were right behind at 1-0, both getting byes. And Lynn Mason's British Columbia rink from Vancouver was in a fourth-place tie with a 1-1 showing.

First day's play was featured by some wild scoring and plenty of "steals." Quebec's Bill Tracey scored 28 points in his two games but lost the one in which he "only" got 12. He was beaten by Saskatchewan, 14-12, before knocking off Northern Ontario's Bill Grozelle, 18-7.

Three-enders paved the way for Alberta's two victories. Northcott got two of them in each game in defeating New Brunswick, 11-6, and Nova Scotia, 11-9.

MISSED CHANCE

British Columbia looked as if it was to be two-for-two for a spell. After a 14-6 romp over Ontario which featured nine straight stolen points, Mason jumped off to a 5-2 lead over Lerner after six ends.

Lerner was even after nine, won it by stealing one on the 10th and three on the 11th end.

Play Tuesday features an afternoon tussle between Saskatchewan and Alberta which is certain to have quite an effect on the final standings. B.C. drew a bye for the morning round and is drawn against Art Burke's Prince Edward Island champions in the afternoon.

FIRST DRAW

British Columbia	201	121	120	202—14
Ontario	010	000	010	200— 4
Alberta	000	001	020	101—11
New Brunswick	010	100	100	010— 6
Saskatchewan	200	000	401	010—14
Quebec	040	200	010	201—12
P.E. Island	021	010	101	020— 8
Newfoundland	000	101	010	200— 7
Nova Scotia	120	010	010	011— 7
Northern Ontario	010	101	102	100— 6

SECOND DRAW

Manitoba	001	010	200	120— 8
British Columbia	210	101	010	002— 7
Alberta	002	020	201	010—11
Nova Scotia	200	200	020	101— 9
New Brunswick	100	000	020	201— 7
Newfoundland	020	001	101	000— 4
Ontario	000	011	110	202— 6
P.E. Island	000	200	000	001— 3
Quebec	000	204	400	320—13
Northern Ontario	010	110	021	023— 7

WHL Could Expand South Fresno Ready to Join Up

	P	W	L	T	F	A	Pts
Portland	55	34	16	5	204	155	73
VICTORIA	57	30	21	4	202	154	64
Vancouver	55	27	25	3	203	190	57
Seattle	55	26	24	5	185	200	55
San Francisco	56	21	30	5	149	203	47
Los Angeles	56	21	30	1	204	229	43
x—WHL vs. AHL	60	38	22	0	194	155	—

x—Interlocking games.

Sunday Score: Baltimore 2 at Seattle 1.
Next game: Tonight — Baltimore at Vancouver.

Fresno, which has a new arena which will seat 5,600 fans currently under construction, will apply for a Western Hockey League franchise for next season.

A group of Fresno and Los Angeles businessmen have decided to form a $100,000 corporation and will make official application for a WHL franchise this week.

CALIFORNIA TINGE

Acceptance of Fresno would give the WHL three, perhaps four, California teams for next season.

San Diego, which also expects to have a new arena ready by next October, has already been granted a franchise. If plans go right, San Francisco will leave the WHL after next season to become part of the expanded National Hockey League but it is all but certain that the Seals will operate within the WHL next season.

Los Angeles is an uncertain starter at the moment. It is unlikely that the owners of the WHL Blades will operate next season but there remains the possibility that owners of the Los Angeles franchise might operate within the WHL until NHL expansion has been accomplished.

Meanwhile, the WHL continued one of its two-way fights Sunday with Seattle Totems dropping back in their fight to overhaul the third-place Vancouver Canucks by losing a 1-2 overtime decision in Seattle to Baltimore Clippers of the American Hockey League.

Weekend results left the Totems four points behind the Canucks and Victoria's second-place Maple Leafs five points behind the leading Portland Buckaroos.

★ ★ ★

FIRST PERIOD
No scoring.
Penalties—Reinhart (B) 2:32, T. Taylor (B) 10:43.

SECOND PERIOD
1. Baltimore, Connolly (Cullen, Harvey) 7:30.
2. Seattle, Haley (MacFarland, Fielder) 9:26.
Penalties—Sinclair (B) 6:47, Ingram (B) 8:28, B. Taylor (B) 11:21, Harvey (B) 17:11.

THIRD PERIOD
No scoring.
No penalties.

OVERTIME PERIOD
3. Baltimore, Ingram (Connolly) :20.
No penalties.

Shots:

Simmons	6	8	13	0—27
McLeod	12	5	7	0—24

Attendance 4,788.

Cliff Loses Way But Not the Race

John Cliff went about three-quarters of a mile out of his way but still won the Royal Canadian Legion Britannia Branch six-mile road race Monday.

Cliff, running for the Optimist Spartan Track and Field Club, inadvertently turned off the course with about two miles to go but spectators advised him of his mistake and he rejoined the pack, passing them all and winning by 20 seconds.

Norm Pateneau, a clubmate, was second and another clubmate, Steve Sullivan, was third just another 10 seconds behind.

Others, in order of finish, were John Van Schiak, Oak Bay; Charlie Thorne, Mount Douglas; Bruce Beaveridge, Claremont; Jim Eaton, Victoria High; Dave Owens, Claremont; Tom Antonson, Victoria High and Brian Kidson, Victoria High.

Thirty-four runners entered.

Pro Basketball

NATIONAL ASSOCIATION
Boston 108, St. Louis 104.

SUNDAY
New York 108, St. Louis 119.
Philadelphia 115, Boston 130.
Baltimore 109, Los Angeles 128.

Draw Seen Down Under

DUNEDIN, N.Z. (Reuters) — Rain Monday restricted play in the second cricket test match between New Zealand and a touring English team and with the first innings still incomplete after three day's play a draw seemed inevitable.

The day's play ended two hours ahead of schedule because of bad light. Rain fell for most of the afternoon. At the close of play England was 181 for five in reply to New Zealand's 192. The Test ends today.

Toronto Plans for Fight In Hands of Politicians

TORONTO (CP) — Politicians, who have played a major role in the well-travelled Cassius Clay - Ernie Terrell world heavyweight title bout, still hold the key to a proposed 15-round showdown here Tuesday, March 29.

The fate of the fight will remain a question mark until today when Labor Minister Leslie Rowntree of Ontario will come to a decision.

Merv McKenzie, Ontario's athletic commissioner, said in an interview Monday the final decision is up to the minister, whose department controls the Ontario Athletic Commi 'on.

In the legislature Mond opposition members questioned Rowntree on the fight.

Ken Bryden (NDP — Woodbine) asked whether the commissioner had inquired into the "bona fides" of all those connected with the bout, including the alleged underworld connections of Terrell." But Rowntree would only say the commission was "inquiring into all matters surrounding the application."

Chicago, New York, Louisville, Ky., Montreal and Verdun, Que., rejected the bout.

TUNNEY WILL PROMOTE

If Rowntree decides in favor of the fight, it would be promoted by Frank Tunney, boxing and wrestling promoter at Maple Leaf Gardens, in conjunction with the Gardens.

Harold Ballard, executive vice-president of the Gardens, said a contract with Tunney has been set up with the promoter taking an agreed-upon figure. This was not disclosed.

Ballard said the contract with the fighters is ready for signing. It calls for 50 per cent of the net live gate for Clay and 20 per cent for Terrell with the remaining 30 per cent to the Gardens.

UP TO $100

The ticket price range is $100 to $10 and Ballard said a full house at the 17,500-seat Gardens would net between $195,000 and $225,000.

McKenzie said the promoters would have to put up a guarantee in excess of $96,000.

"If the government is against it, there will be no fight in Maple Leaf Gardens," said Ballard. "We will not consider it on an outlaw basis."

WAIT FOR SIGNING

The Gardens official said the fighters won't leave their camps-Clay in Miami and Terrell in Pleasantville, N.J.-before a contract is signed.

He said Robert Arum, lawyer for Main Bouts Inc., handlers of the closed circuit telecasting of the fight, has the power of attorney to sign a contract for both fighters. Arum is in Toronto.

Clay and Terrell wired their agreement to a Toronto bout which, if it comes off, will be the second title affair at the Gardens in five months. Last November Terrell defended his WBA crown with a unanimous 15-round decision over George Chuvalo of Toronto.

But Where, Bob?

TORONTO (CP) — Robert Arum of New York, lawyer for Main Bout Inc., threatened Monday to pull the world heavyweight championship fight between Ernie Terrell and Cassius Clay out of Toronto unless it "receives endorsement from all people concerned, particularly the newspapers."

Main Bout Inc. is trying to stage the fight at Maple Leaf Gardens on Tuesday, March 29, and indicated it would be followed by a title bout between the winner and George Chuvalo.

"I've got a scoop for you," Arum said. "I'm packing my bags and pulling the fight out of here if we get the same opposition in Toronto that we've had elsewhere. If we don't get approval, the fight's off period."

Decision in Soccer Match Awaits Referee's Report

FIRST DIVISION

	GP	W	L	D	F	A	Pts.
Hourigans	16	6	1	1	23	17	17
Gorge	11	7	2	1	26	17	15
Lockies	10	5	3	2	22	10	12
Scottish	9	4	3	2	20	10	10
Vic West	11	3	6	2	15	18	8
Bredies	20	3	7	0	14	20	6
Navy	23	1	20	1	15	42	3

SECOND DIVISION

	GP	W	L	D	F	A	Pts.
Esquimalt	16	12	0	3	60	11	27
Tuesday	17	11	1	5	48	16	27
Gorge	13	5	3	4	30	21	14
Vic West	18	5	9	4	37	47	14
Colony Inn	16	4	11	3	34	53	11
Sidney	19	3	13	3	24	56	9

It will depend on referee George Steele's report whether Canadian Scottish will be awarded two points or be forced to replay Sunday's Victoria and District Soccer League match with Hourigan's Kickers.

The match was abandoned early in the second half during an argument over the legality of a scoring shot by Scottish which tied the match at 1-1.

OUT TO PLAY?

The contentious play came up when a Scottish forward grabbed the ball and passed out front for a teammate to tap in after the Kicker-goalkeeper had turned a cross from the left wing. Kickers claimed the ball had gone of out play, and were supported by a linesman.

Referee Steele, however, ruled the ball had remained in play and that the goal counted. His decision precipitated an argument and as Steele turned to walk away he was grabbed by one of the Kickers.

Steele left the pitch and declared the game abandoned, and there the matter stands.

"We will have a meeting within a week," league-president Sandy Paul said last night. "We have to wait for the referee's report before we can make any decision."

GANGES EDGES UP

Gorge Molson moved within two points of Kickers by defeating Navy, 2-1, at Naden on goals by Chummy Crabbe and Bill Hope, who scored the winner on a penalty kick.

Dan Lawson's goal had Navy ahead, 1-0, at half time.

Luckies moved two points ahead of Scottish by playing a scoreless draw with Victoria West.

STILL UNBEATEN

Esquimalt kept its unbeaten record intact with a 1-1 draw against Vic West in the Second Division. University, the second-place team in that division, kept within six points of the leaders by defeating Sidney, 2-1, and Colony Inn and Gorge drew, 1-1.

First United Wins Twice In Playdowns

First United teams took the lead in two Lower Island girls basketball finals last night.

Their bantam girls defeated Cordova Bay, 31-28, and their midget girls outscored Brentwood, 15-12. In the pre-midget girls game, Brentwood came out on top, 20-7.

All games were the first of two-game, total-point series. The bantam and midget finals continue tonight and the pre-midget final will finish on Thursday.

By three strokes

Gay Brewer, who got a new life Saturday when leader Doug Sanders was disqualified for failing to sign his scorecard, yesterday won Pensacola Open golf tournament. He finished with 71 for 16-under-par total of 272 for 72 holes. Bruce Devlin was next at 275, followed by Jacky Cupit at 276 and Mason Rudolph at 277.

The Hockey Trail

WESTERN CANADA SENIOR
Yorkton 1, Saskatoon 9.
(Saskatoon leads best-of-seven final series 1-0).

SUNDAY

WESTERN INTERNATIONAL
Kimberley 5, Spokane 7.

AMERICAN LEAGUE
Springfield 1, Buffalo 2.
Pittsburgh 2, Providence 0.
Cleveland 3, Quebec 11.
Hershey 2, Rochester 5.
Baltimore 2, Seattle (WHL) 2.

CENTRAL PROFESSIONAL
Oklahoma 6, Minnesota 3.
St. Louis 4, Tulsa 7.

EASTERN LEAGUE
Johnstown 1, Long Island 6.
New Haven 5, New Jersey 6.
Nashville 1, Greensboro 4.

ONTARIO SENIOR
Kingston 7, Woodstock 5.
(Best-of-seven semifinal tied 1-1.)
Guelph 1, Oakville 4.
(Best-of-seven semifinal tied 1-1.)

WESTERN SENIOR
Calgary 7, Moose Jaw 4.
Edmonton 7, Regina 3.

ALBERTA SENIOR
Red Deer 3, Drumheller 8.
(Drumheller wins best-of-seven semifinal 4-1.)

ONTARIO JUNIOR
Oshawa 3, Montreal 7.
Niagara Falls 6, Kitchener 2.

CENTRAL JUNIOR
Pembroke 14, Ottawa 1.
(Pembroke wins best-of-seven quarter-final 4-0.)
Ottawa 3, Buckingham 4.
(Ottawa leads best-of-seven quarter-final 3-2.)
Cornwall 10, Brockville 3.
(Cornwall leads best-of-seven quarter-final 3-2.)

NORTHERN ONTARIO JUNIOR
Sudbury 5, North Bay 7.
(First game of best-of-seven semifinal.)
Sault 3, Espanola 4.
(Best-of-seven semifinal tied 1-1.)

SASKATCHEWAN JUNIOR
Moose Jaw 2, Estevan 5.
(Estevan leads best-of-seven semifinal 3-0.)
Brandon 2, Saskatoon 8.
(Brandon leads best-of-seven quarter-final 2-1.)

ALBERTA JUNIOR
Edmonton Canadians 3, Calgary 8.
(Best-of-seven final tied 1-1.)

Alberni Club Beaten Twice In Vancouver

VANCOUVER — Alberni Athletics, Canadian basketball champions last year, are having trouble winning the provincial title this time around.

Athletics were beaten, 77-74, by Vancouver Grocers here Saturday night, and now are down, 2-0, in the best-of-seven series.

Third and fourth games are scheduled for Alberni Friday and Saturday and if a fifth is required, it will be played there Sunday afternoon.

Gene Rizak, rookie of the year in Vancouver, led Grocers with 21 points. Larry Lehtonen matched that total for Athletics.

Minor Soccer

Canadian Scottish won the Division II section of Lower Island Junior and Juvenile Soccer Association Sunday by defeating Oak Bay Optimists, 3-2, in overtime.

Nanaimo defeated a combined Army, Navy and Airforce Vets — Cosmopolitan Royals team, 3-1, in a Division II exhibition.

Island Title Captured By Optimists

Victoria Evening Optimists won the Vancouver Island juvenile boys' basketball championship last night by defeating Alberni Braves, 42-34 in the second game of a two-game, total-point series.

Optimists, who now go to Trail for the provincial final, March 18-20, won the first game in Alberni, 44-43, to take the series 86-77.

In another boy's game last night, Boys Club squared the best-of-three Lower Island final by defeating Metropolitans, 29-12.

Deciding game will be at S. J. Willis Junior High School next Tuesday.

ESQUIMALT
SPORTS CENTRE
ACTION-PACKED
PLAYOFF
HOCKEY
TUESDAY
March 8, 7:45 p.m.
1st Game
Best of 3 Series
Series "A", 7:45 p.m.
VIKINGS
vs.
ARMY
Series "B", 9:15 p.m.
NAVY
vs.
ESQ. PONTIACS

United Stops Firemen In Brilliant 1-0 Win

	GP	W	L	T	F	A	Pts
Firefighters	15	11	1	3	45	16	25
Columbus	14	9	3	3	33	12	21
UBC	16	7	6	3	24	24	17
Burnaby Villa	16	6	4	6	22	25	18
VICTORIA	16	6	6	4	20	29	16
New Westminster	14	5	6	3	22	21	13
North Shore	15	2	11	2	16	28	6
St. Andrews	17	1	13	3	11	49	5

VANCOUVER — The shock waves are still coming out of Callister Park 24 hours after the final whistle.

One veteran Victoria soccer fan was moved to phone up a newspaper office to state "Why, I've never been so excited in years!"

Cause of this sports blockbuster was Sunday's 1-0 Pacific coast League soccer upset posted by Victoria United over Vancouver Firefighters, reigning soccer kings of Canada.

LENGTHY STREAK

Firefighters hadn't been beaten in 25 games, extending over parts of two seasons and including playoffs. But they knew that streak had gone crashing when United rookie centre forward Ike MacKay drove a slow shot past all-star goalie Ken Pears at 21 minutes into the second half.

That goal looked very large to the frustrated Firemen. They only had to look back to two previous games with the Victorians for proof of their ability — even though their fifth-place standing doesn't show it. The teams had played to a 1-1 draw and Firefighters had come from behind to shade United, 2-1, in earlier games.

USES 4-2-4 SYSTEM

United coach Frank Grealy had deployed his forces in a style that proved effective in the earlier games. He put out four forwards, two halfbacks and four fullbacks and again the formation proved bothersome to the methodical Firemen.

Dave Stothard, playing his finest game of the season, and Bill Hamilton filled the halfback slots admirably. They gave Firefighters stars such as Jim Blundel and Art Hughes a difficult afternoon although each of them got off a shot at the Victoria goal that gave netminder Barry Sadler anxious moments.

THE BIG ONE

Perhaps Sadler's best save came at the 40-minute mark of the first half when he made a diving stop against Bob Babcock.

MacKay, a doubtful starter all week with a leg injury, scored the winner on a free-kick pass from Stothard.

United had plenty of support in the stands — even if they couldn't understand Italian. Columbus fans, about 300 of them, kept up a steady chant for the Islanders.

It wasn't that Columbus fans had any great affection for Victoria, it meant that their second-place club now is only four points behind Firefighters and has a game in hand.

United crept within two points of fourth-place Burnaby and the last playoff spot.

Laperriere

★ ★ ★

Short-Staffed Canadiens Hand Hawks Another Zero

Montreal Canadiens won what might prove to be one of the biggest games of the National Hockey League schedule Sunday night — and they did it without all-star defenceman Jacques Laperriere, forward Henri Richard and Jean-Guy Talbot.

Canadiens defeated Chicago Black Hawks, 1-0 to take a commanding three-point lead in the race for the league title. They have 12 games left to play and Hawks have only 11.

	GP	W	L	T	F	A	Pts
Montreal	55	33	17	5	164	145	71
Chicago	56	30	20	7	210	185	67
Toronto	57	28	20	9	175	153	65
Detroit	59	26	23	10	189	167	62
New York	59	16	33	10	174	223	42
Boston	58	15	37	6	142	230	36

Sunday scores — Montreal 1, Chicago 0; Detroit 1, New York 1; Toronto 3, Boston 3.

Next games, Wednesday — Boston at Montreal, Detroit at Toronto, Chicago at New York.

Hero for the Habs was stumpy goalie Gump Worsley, who made 33 stops for the shutout, including five by Chicago's Bobby Hull, striving desperately for his 51st goal of the season. It would eclipse anything anybody else has ever done offensively in the league.

It was the second straight game in which Hull had been stopped after scoring No. 50.

Laperriere came out of Saturday night's 7-2 win over Detroit with a pulled tendon in his leg and is out for the rest of the season. Talbot and Richard both have knee injuries of a lesser nature but they will be out for a week.

Assisted by Ralph Backstrom and Ted Harris, Claude Larose scored the winning goal at 10:05 of the second period.

Toronto strengthened its hold on third place by defeating Boston Bruins, 5-3. Fourth-place Detroit Red Wings salvaged a 1-1 tie with the Rangers in New York. Toronto goalie Bruce Gamble had his shutout string broken at 17½ minutes and 55 seconds, surrendering two goals six seconds apart.

BIG JUMP

Leafs led, 4-0, before Johnny McKenzie and Tom Williams scored for Boston. Frank Mahovlich, Alan Stanley, George Armstrong and Dick Gamble, up from Rochester, had been the Leaf marksmen up to that time.

Larry Hillman scored the fifth Leaf goal and Gilles Marotte scored for Boston just before the game ended.

Earl Ingarfield gave New York a 1-0 lead they carried through two periods before Dean Prentice replied for the sagging Wings.

SOLUNAR TABLES
WHEN TO FISH OR HUNT
by John Alden Knight and Richard Alden Knight

According to the Solunar Tables calculated for this area, the best times for hunting and fishing today and tomorrow will be as follows (Times shown are Pacific Standard Time):

TODAY			
A.M.		P.M.	
Minor	Major	Minor	Major
7:25	—	7:45	12:20
TOMORROW			
7:55	12:50	8:45	1:20

Major periods, lasting 1½ to 2 hours, dark type.

Minor periods, shorter in duration, light type.

Banff Games Bid Looks Good Canadian Club Stays on Pace

	P	W	L	T	F	A	Pts
Canada	3	3	0	0	22	3	6
Russia	3	3	0	0	20	1	6
Czechoslovakia	3	2	0	0	20	2	4
Sweden	3	2	1	0	11	6	4
East Germany	3	1	2	0	4	17	2
Poland	3	0	3	0	2	19	0
Finland	3	0	3	0	3	22	0
United States	3	0	3	0	3	24	0

Sunday scores: Canada 9, Finland 1; Russia 10, East Germany 0; Czechoslovakia 6, Poland 1; Sweden 6, United States 1.

Next games: Today — Canada vs. East Germany; Russia vs. Finland; Czechoslovakia vs. United States; Sweden vs. Poland.

LJUBLJANA, Yugoslavia (CP) —Canada, still in the running for the 1966 world hockey championship, is given a good chance to become the host club for the 1972 championships, which would be a part of the Winter Olympic Games.

Frank Curry of Edmonton, chairman of the hockey committee of the Banff Olympic organization, said yesterday he is reasonably confident Canada will win Olympic approval to stage the 1972 winter games in Banff.

JAPAN OUT?

The International Ice Hockey Federation heard Japan's bid for the 1972 selection but a number of delegates expressed doubts about the acceptability of a Japanese plan which calls for the event to run eight days instead of 10.

Canada will make its pitch for the 1972 games at a meeting here on Thursday. The International Olympic Committee will make its decision at a meeting in Rome next month. The IIHF has the right to make a recommendation to the IOC.

Meanwhile, the Canadian team went through a rigorous workout yesterday in preparation for today's game against East Germany, upset winners over Sweden last week. The Canadians have three convincing victories so far in the seven-round tournament but are wary of the East Germans.

The third victory came Sunday, a convincing 9-1 rout of Finland which kept Canada tied for first place with Russia and Czechoslovakia.

Russia, still looking very much the team to beat, overwhelmed East Germany, 10-0. The Russians have scored 29 goals and yielded only one in peppering the three opposing goalkeepers with 179 shots.

Czechoslovakia got by Poland, 6-1, and a reshuffled Swedish team trounced the United States by the same score in Sunday's other games as the stage was being prepared for the weekend windup.

★ ★ ★

CANADA: Goal — Martin; Defence — O'Malley, Begg, MacKenzie, Davis, Schmidt; Forwards — Huck, Mott, McLeod, Johnston, Faulkner, MacMillan, Bourbonnais, Conlin, Cadieux.

FINLAND: Goal — Lahtinen; Defence — Maalkaranmen, Numminen, Partinen, Rantasila, Mononen; Forwards — Oksanen, Hakanen, Paltonen, Kiipio, Keinonen, Reunamäki, Iaakson, Jylha, Vehmanen.

Referee — Valentun, Austria; Chojnski, Poland.

FIRST PERIOD

1—Canada, Faulkner (Johnston) 8:00. 2—Canada, MacMillan (Faulkner) 19:59.

Penalties—Begg and Rantasila 3:37.

SECOND PERIOD

3—Canada, Conlin (Bourbonnais) 3:39. 4—Canada, Huck (Begg) 4:00. 5—Finland, Hakanen (Oksanen) 7:09. 6—Canada, Faulkner 10:13.

Penalties—Rantasila 1:13, Jylha 2:39, Faulkner 8:00, Begg 8:39, McLeod 13:39.

THIRD PERIOD

7—Canada, Cadieux (MacKenzie) 1:18. 8—Canada, McLeod (Huck) 1:38. 9—Canada, Huck 2:37. 10—Canada, Bourbonnais (Cadieux) 18:51.

Penalties—Maalkammen 9:39, Bourbonnais 13:34.

Stops:

Martin	9	4	6	19
Lahtinen	14	10	10	34

Attendance—6,000.

SEE **MILT DOW** For Life Pension and Mortgage Insurance at
R. N. CUMBERBIRCH INSURANCE AGENCIES
937 Yates 383-4231

Fivepin Tads Earn Chance In B.C. Finals

Junior bowlers from Town and Country Lanes won eight out of 12 events at the Zone A Youth Bowling Council fivepin finals at their home alleys Saturday.

One hundred and thirty-four youngsters in bantam, junior and senior events took part. Winners go to the YBC provincial finals, in Surrey March 20.

Winners:

Bantams, 6-11 Years (3 Games)—Boys' single, T and C, David Grossmith, 284; girls' single, Gibson's, Dorothy Waters, 307; boys' team, T and C, 1,404; girls' team, T and C, 1322.

Juniors, 12-15 Years (3 Games)—Boys' singles, Gibson's, Lee York, 386; girls' singles, T and C, Mary Duncan, 802; boys' team, T and C, 2,750; girls' team, T and C, 2,378.

Seniors, 16-19 Years (3 Games)—Boys' single, T and C, Bob Fahlman, 688; girls' single, T and C, Linda Sturrock, bye; boys' team, Courtenay, 2,817; girls' team, T and C, 2,397.

Nanaimo Honors Split Four Ways

NANAIMO — Two powerful quartets shared honors in the 20th annual men's bonspiel, which ended Sunday night at the Nanaimo Curling Club.

Dave Patterson's Courtenay combination won the "A" primary while Bob McCubbin's Nanaimo-Haney rink won the "B" primary.

Patterson, supported by Sandy Sandberg, Keith Acorn and Kenn Dunn, defeated a Nanaimo-Vancouver combination entered by Bill Hollingsworth and skipped by Fred Britton in the "A" final.

McCubbin, formerly of Vancouver but now curling out of Nanaimo, enlisted the aid of Dale Longmuir and Dean Hayes of Haney and Daryl Fontana of Nanaimo to go through the "B" primary unbeaten with a final win over Ken Thompson's Nanaimo rink.

Jim Kilburn, another of the many zone winners entered, won the "A" secondary event. His Squamish entry bested Bill Jarvie of Nanaimo in the final while Harry Shyahka gave the host club its only complete win by outscoring Bob Reid of Port Alberni in the "B" secondary.

SUN ("A1") EVENT

1—Dave Patterson, Sandy Sandberg, Keith Acorn, Ken Dunn (Courtenay); 2—Bill Hollingsworth, Fred Britton (skip), Don Thomson, Mo Kuzyk (Nanaimo); 3—Warren Paul, Chuck Turgeon, Duncan Ross, Neil Pettmington (Port Alberni); 4—Bill Osborne, Ed Dalin, Les Kitson, Trev Yates (Vancouver).

GENERAL AUTO SALES ("A2") EVENT

1—Jim Kilburn, Gene Klymchuk, Gerry Kilburn, Owen Carney (Squamish); 2—Bill Jarvie, Doug Sutherland, Winston Allen, Bob Konich (Nanaimo); 3—Murray Chadwick, George Oliver, Mel Lehman, Alex Thompson (Ladysmith); 4—Doug Warren, Herb Milham, Keith Erickson, Bill Murdoch (Vancouver).

FREE PRESS ("B1") EVENT

1—Bob McCubbin, Dale Longmuir, Dean Hayes, Daryl Fontana (Nanaimo); 2—Ken Thompson, Ron Hungle, Lawrence Lee, Jack Wagstaff (Nanaimo); 3—Warren Paul; 4—Doug Warren.

EATON'S ("B2") EVENT

1—Harry Shyahka, Ron McNabb, Ron Dunn, Les Robbs (Nanaimo); 2 — Ron Reid, Russ Kirasnell, Art Tuma, Doug Ross (Port Alberni); 3—Harry Gulas, Gordie Stewart, Don Gilmour, Chick Johnston (Nanaimo); 4—Jim Kilburn.

Sweep for Visitors In Ladies' Bonspiel

Rinks from Port Alberni and Vancouver carted away the bulk of the prizes when shooting was over Sunday evening in the annual women's bonspiel at the Victoria Curling Club.

Top honors went to Ilene Berard's Port Alberni combination of Edna Souther, who did the skipping, Darlene Berard and Clare Cyr. It won six games in a row, finishing off with a 9-6 win over Judy Christenson's Victorians in the final, to win the primary Eaton's event.

MUCH WENT NORTH

Elsie Paul made it two victories for the Alberni Valley Curling Club by defeating Helen Knowles of Vancouver in the final of the Daffodil event. And Evelyn Stirzaker and Kay Dick completed a fine bonspiel for the AVCC by finishing third in the Eaton's and Daffodil events, respecitvely.

ACROSS THE STRAITS

Vancouver rinks did slightly better. Hazel Walkey won the Hudson's Bay event, Marg Hurst won the Taylor Sports Shop event and M. Ross was third in the same event to give the Mainlanders four winning rinks.

Victoria rinks lost in three finals and two won fourth prize while Esquimalt had two rinks and Allan's Curling Club one in the list of prize winners.

EATON'S "A" EVENT

1—Ilene Berard, Enda Souther (skip), Darlene Berard, Clare Cyr (Port Alberni).
2—Judy Christenson, Marg Sherrock (skip), Marie Sweating, Barbara MacKenzie (Victoria).
3—Evelyn Stirzaker, Sybil Magnusson, Marg Muir, Marg Jamieson (Port Alberni).
4—Flora Martin, Mary Wilkinson, Molly Bedington, Ida Van Claaf (Victoria).

HUDSON'S BAY "B" EVENT

1—Hazel Walkey, Margo Brown, Beulah Swerdfeger, Marg Oke (Vancouver).
2—Marion Reid, Elaine Petch, Eleanor Dalrymple, Ollie Brown (Victoria).
3—Ida Paterson, M. Lowrey, E. Sharp, L. Binberton (Esquimalt).
4—Phyllis Bird, Vinny Bell, J. McIlroy, M. Weber (Esquimalt).

TAYLOR SPORTS SHOP "C" EVENT

1—Marg Hurst, M. Ryan, A. Rouse, Marg Vels (Vancouver).
2—Nis Olson, C. McMillan, Mike Price, Claire Shafler (Victoria).
3—M. Ross, N. Taylor, E. Cordno, C. Foules (Vancouver).
4—C. Williams, Betty Gallaugher, Bernice Roper, D. Fraser (Allan's CC).

DAFFODIL "D" EVENT

1—Elsie Paul, Helen Hoffman, Betty Scott, L. Granchak (Port Alberni).
2—Helen Knowles, O. Paulin, L. Lord, G. Burkhardt (Vancouver).
3—Kay Dick, Frances Kakosky, J. Bragg, Olive Crosmber (Port Alberni).
4—Betty Stubbs, Claire Duncan (skip), Mabel Blessenden, Laura Foster (Victoria).

GOODYEAR
ALL-WEATHER TIRES
as little as
$1.00 $1.00 and DOWN A WEEK
See us for brake lining, wheel alignment, shocks, mufflers
GOODYEAR TIRES
VICTORIA TIRE LTD.
LOTS OF PARKING SPACE
EV 2-6124
Government at Herald

This advertisement is not published or displayed by the Liquor Control Board or by the Government of British Columbia

Enjoy Charrington Toby in your favourite Pub

For centuries, this Sussex pub has been a favourite of weekend hikers and nearby villagers. They gather here to enjoy the robust, malty flavour of golden-amber Charrington Toby Beer. Now Toby may be enjoyed in YOUR favourite pub, or in your own home, right here in Canada. Have a Toby...a great English beer now brewed in British Columbia, under special license, by Carling.

For Free Home Delivery telephone EV 2-6888 or EV 4-6179

V-10724-5 BC

is there some decorating you'd like to do?

NIAGARA KNOWS HOW

Get cash now . . . for paint and paper, re-upholstering, any good reason. A Niagara counsellor will talk over the amount and repayment schedule . . . and tailor it to fit your budget. We believe **money and helpful planning go together.**

Loans from $50 to $2500

NIAGARA FINANCE COMPANY LIMITED
660 Fort Street, 384-9365
1032 Yates Street, 384-9394

NIAGARA LOANS

Member of the IAC Group of Companies.

5 ONLY 1966 CHRYSLERS MUST BE SOLD!

ENSIGN MOTORS
Semi-Annual
SALE
of Staff Driven '66 CHRYSLERS

Here's What's In It For YOU—

'66 CHRYSLER WINDSOR

4-Door Sedan. Carefully driven only 4,000 miles by Service Manager Jerry Sanders. 383 cubic inch V8 motor. Automatic, power steering and brakes. Tinted glass, prismatic and remote control mirrors, rear window defogger, de luxe steering wheel, undercoat, custom radio. Maroon metallic, red interior, whitewall tires. '66 License No. 40668.

New Car Price $4984
MARCH SAVING $505
$4379

'66 CHRYSLER WINDSOR

2-Door Hardtop, carefully driven only 1,004 miles by Chrysler Salesman Ken Pepper. 383 cubic inch V8 motor. Automatic power steering and brakes, tinted windshield, prismatic and remote control mirror, rear window defogger, bumper guards, front and rear, de luxe steering wheel, undercoat, custom radio. Medium blue, blue interior and whitewall tires. '66 License No. 16004.

New Car Price $5061
MARCH SAVING $561
$4500

'66 CHRYSLER 300

2-Door Hardtop. Carefully driven by New Car Sales Manager Chas Hayes. 383 cubic inch V8 motor, 4-barrel carb. Bucket seats, console mounted automatic, power steering and brakes. Twilight Sentinel, tinted glass, prismatic and remote control mirror, rear window defogger, power antenna, bumper guards, front and rear, front seat headrest, undercoat custom radio with rear seat speaker, spice gold metallic, black interior and whitewall tires. '66 License No. 40644.

New Car Price $6033
MARCH SAVING $603
$5430

'66 CHRYSLER 300

4-Door Hardtop. Carefully driven 2,300 miles by Manager Eric Lewis. 383 cubic inch V8 motor, 4-barrel carb., automatic, power steering and brakes, twilight sentinel, tinted glass prismatic and remote control mirrors, rear window defogger, power antenna, automatic pilot, tilt and telescopic steering wheel, undercoat, bucket seats, custom radio with rear seat speaker. White with black vinyl top and whitewall tires. '66 License No. 40665.

New Car Price $6393
MARCH SAVING $639
$5754

'66 CHRYSLER SPORT 300

2-Door Hardtop. Carefully driven 2,200 miles by Manager Peter Dixon. 440 cubic inch V8 motor. T.N.T. package. Power steering, power disc brakes, console mounted automatic, tinted glass, bucket seats, prismatic and remote control mirrors, de luxe steering wheel, rear window defogger, power antenna, undercoat, custom radio with rear seat speaker. Metallic bronze with black vinyl roof and white interior, whitewall tires. '66 License No. 16308.

New Car Price $6631
MARCH SAVING $663
$5968

REMEMBER ALL CHRYSLERS CARRY 5-YR., 50,000-MILE WARRANTY

ENSIGN CHRYSLER PLYMOUTH
CHRYSLER, PLYMOUTH, VALIANT, BARRACUDA and FARGO TRUCKS
1061 YATES at COOK — Wide Open 9 - 9 — EV 6-2411

Friendly to Russia — *'Made a Mistake'*

Spencer Denies Spying

OTTAWA (CP) —Victor Spencer appeared on a nation-wide television program Sunday night to deny ever spying for the Russians. But he admitted having made a "mistake."

Spencer, subject of headlined House of Commons debate as an alleged spy fired from the postal service, refused to blame anyone for his situation.

The 62-year-old former postal clerk was interviewed in Vancouver by Jack Webster on the CBC program This Hour Has Seven Days.

★ ★ ★

He refused to say under direct questioning whether he had received $3,000 to $4,000 from Russian Embassy officials as stated in the Commons by Justice Minister Cardin.

But he added:

"I never betrayed my country."

★ ★ ★

He admitted being guilty "of being friendly" to Russia, being a member of the Canada-Soviet Friendship Society, and having the desire to travel to Russia.

Spencer

He also welcomed the judicial inquiry Prime Minister Pearson has announced to investigate his firing.

He said he would "like the mystery to be cleared up," perhaps an indication that Spencer himself would like the scope of the inquiry extended to include not only his treatment by the government but the activities over which he was dismissed.

The half-bald, bespectacled Spencer smoked heavily during the interview. He kept his head down and appeared extremely nervous and hesitant.

He spoke vaguely of wide studies of research by doctors in many countries that had helped himself and his mother, a "great fund of knowledge of treatment of human beings in sickness."

★ ★ ★

The studies helped him stand up to difficulties since he was fired last New Year's Eve, he said.

"Do you feel your rights were violated as a Canadian citizen and decorated war veteran," Mr. Webster asked.

"No," Spencer replied.

"There's nothing in this life perfect. I've made mistakes . . ."

Had his actions been wrongly interpreted by authorities?

"The authorities haven't misinterpreted what has happened," Spencer replied.

He could see that what he had done could possibly be embarrassing to the government. But he wanted a full questioning "so that all these things can be cleared up."

Pepin Denies Statement

OTTAWA (CP)—Mines Minister Pepin has denied in the Commons he ever made a statement that civil servants in western Canada could not succeed to senior posts in Ottawa unless they are bilingual.

Fireplace Gang Strikes

PERIGUEUX, France (UPI) —The 'antique fireplace' gang has struck again in the Dordogne Department of southern France.

They've made off with a priceless marble fireplace of the Louis XVI, weighing one ton which they took from a local chateau. In its place they left a worthless, but well-made imitation, neatly plastered to the wall.

A police official said, "It's the best coup so far by the 'antique fireplace gang' which has been operating in this region for several years."

Coalition to Stay?

VIENNA (UPI) — Austrian Socialist party leaders announced Monday night they are willing to continue in a coalition government with the conservative People's Party which handed the Socialists their worst election defeat Sunday since the end of the Second World War.

A communique issued after a meeting of Socialist party officials said the party "has adopted as its program the continuation of co-operation." The communique added: "However, this depends upon the proposals of the Austrian People's Party."

The Socialists and the People's Party have been coalition government partners since 1945. But in Sunday's parliamentary elections, the Conservatives won by a near landslide that gave them the absolute majority in the Austrian parliament.

The Socialist party chiefs met for four hours late Monday to discuss strategy in the wake of the defeat.

Trade Balance Favors Canada

OTTAWA (CP)—Canada sold $314,768,000 worth of wheat to China between Jan. 1, 1963, and the end of November, 1965, and bought $26,079,000 worth of Chinese goods in roughly the same period.

The information was given to the Commons in a written reply by State Secretary Judy LaMarsh.

YOUR RED CROSS
THANKS YOU
FOR YOUR HELP

UP TO 10 YEARS TO PAY
NO MONEY DOWN
Furnaces by Cyclo and Lincoln
Automatic OIL HEATING
Fully Guaranteed Installation. You Pay Lowest Interest
Cyclo
Sales and Service
Call
D. H. Carter
1009 Fawcett GR 6-1131

Santa Anita Entries

ARCADIA, Calif. — Entries for Tuesday's thoroughbred racing at Santa Anita Park:

FIRST RACE — $4,000. 4-year-olds and up. 6 furlongs:
Cuvre (A. Pineda) 114
Rullah Hope (B. Jennings) 120
Colonel Dave (W. Mahorney) 114
Egypt's Pride (W. Blum) 117
Corrichal (J. Longden) 117
Plaza Queen (J. Lambert) 113
Lost Link (A. Maese) 114
Eiffel's Best (P. Porter) 114
Lodge War (F. Robertson) 114
Miss G. M. (F. Alvarez) 108
Zipneup (M. Yanez) 119
America Boy (D Hall) 114
Jed Ruler (W. Mahorney) 117
Red Rocky (J. Baze) 117
Bercircle (J. Baze) 117
T.V. Indian (W. Harmatz) 114

SECOND RACE — $4,500. 3-year-olds. 6 furlongs:
Hindu Shoes (D. Ross) 118
Bit O' Blarney (J. Lambert) 118
Misty Way (D. Hall) 120
Adieus Corner (F. Alvarez) 108
Corporal Tige (W. Shoemaker) 118
There Goes Sam (W. Harmatz) 119
Tudor's Key (R. Campas) 120
Ray Flirt (M. Valenzuela) 119
Doro (W. Mahorney) 119
Jet Patrol (A. Pineda) 118
Mabs Middle (J. Baze) 118
Perfect Prince (F. Medina) 119
Where Were You (R. Menell) 118
Proper Respect (W. Blum) 120

THIRD RACE — $4,000. 3-year-olds. 6½ furlongs:
Chicago King (H. Gustines) 118
Stone Mountain (G. Hernandez) 118
Royal Alpen (D. Hall) 118
Kiowa Kip (A. Pineda) 115
Tom's Pie (J. Baze) 118
Moving West (W. Harmatz) 119
Linda Marie Mc (R. Campas) 118
Nile Roy (F. Alvarez) 118
Nailem (W. Mahorney) 118
Ali's Comet (A. Maese) 118
Time And Again (J. Lambert) 118
Bend All (W. Hartack) 118
Emerrel (J. Baze) 116
Kings Spectrum (D. Velasquez) 118
Cragie (W. Mahorney) 118
Meandros (M. Valenzuela) 118

FOURTH RACE — $5,000. 4-year-olds and up. 1⅛ miles:
Home Town (W. Mahorney) 117
I'm High (M. Yanez) 117
Lock Hard (J. Lambert) 117
Easter Man (W. Blum) 117
Stilts (P. Porter) 114
Tie Fling (A. Pineda) 114
Bocado (J. Baze) 117

FIFTH RACE — $5,000. maiden 3-year-old colts and geldings. 6 furlongs:
Saber Diver (A. Juarez) 118
Drin (W. Shoemaker) 118
Skee (W. Blum) 118
Pres F. (A. Pineda) 118
Irish Jig (T. Chapman) 112
Crown Block (J. Baze) 118
Smilen Jeff (J. Lambert) 118
Imperial Silk (D. Pierce) 118
Range (M. Valenzuela) 118
Brass Tong (M. Yanez) 118
Prey Count (D. Hall) 118
Snakes Alive (M. Yanez) 118
Sole Support (D. Pierce) 118
Jimmy Sez (D. Ross) 118
Laser Beam (R. Campas) 118
Mata Mata (R. Campas) 118

★ ★ ★

Selections

1—Eiffel's Best, Lost Link, Rullah Hope.
2—Corporal Tige, There Goes Sam, Tudor's Key.
3—Nailem, Stone Mountain, Chicago King.
4—Easter Man, Bocado, Tie Fling.
5—Drin, Skee, Crown Block.
6—Running Rusty, Fleet Betty, Floss.
7—Fair Scamp, Innisfree Blue, Torch Ember.
8—Unimak, Free Fan, Blue Surge.
9—Jesuma, Here's To You, Caldwells Trick.
One best: EASTER MAN.

SIXTH RACE — $6,000. allowance, 3-year-old fillies, 6 furlongs:
Hot Cha Cha (E. Medina) 118
Living Dangerous (H. Gustines) 113
Lady Esther (R. Diaz) 118
Flora (F. Alvarez) 113
Jo's Shangri La (A. Pineda) 118
Silky Sal (W. Mahorney) 115
Sicyla (R. Campas) 118
Fleet Sunrise (M. Yanez) 118
Fleet Betty (W. Blum) 118
West (J. Lambert) 118
Hello Autumn (M. Valenzuela) 118
Running Rusty (W. Shoemaker) 118
First Invitation (D. Ross) 118
Maricopa County (W. Mahorney) 118
Mikhalaea (W. Blum) 118
Rousseau (J. Trejillo) 108

SEVENTH RACE — $7,500. allowance. 4-year-olds and up. 6 furlongs:
El Adem (G. Brinson) 118
Torch Ember (M. Yanez) 120
Grey Abbot (W. Hartack) 120
Actor (A. Pineda) 118
Innisfree Blue (W. Mahorney) 118
High Wheeler (D. Hall) 118
Happy Bean (E. Medina) 115
Curraghal (J. Lambert) 114
Fair Scamp (W. Shoemaker) 120
Fedman (M. Yanez) 120

EIGHTH RACE — $8,500. 4-year-olds and up. 1⅛ miles on turf:
Dusky Damion (A. Pineda) 117
Ice (no boy) 122
Altiplano (B. Jennings) 119
Blue Surge (W. Shoemaker) 119
Right Man II (A. Maese) 119
Free Fan (W. Hartack) 119
Nassau Ruler (E. Medina) 122
Lava Flow (F. Costa) 114
Les Grands Bois (J. Longden) 118
Defier (W. Harmatz) 118
Glen Roy II (J. Lambert) 118
Riparro (D. Pierce) 119
Unimak (M. Yeaza) 117
Lru Lupas (M. Valenzuela) 120
Silk Hat (F. Alvarez) 122
Current Speech (E. Medina) 114

NINTH RACE — $4,000. 4-year-olds and up. 1 1/16 miles:
Ossann (R. Menell) 116
Sherry Flip (R. Campas) 118
Ama Lady (J. Baze) 113
Vimet (J. Lambert) 118
Here's To You (W. Hartack) 118
Sea Rover (T. Chapman) 117
Buena Voluntad (E. Medina) 113
Caldwells Trick (B. Jennings) 118
Mrs. Flurry (D. Velasquez) 113
Jesuma (A. Pineda) 118
Sabina (P. Porter) 118
Lady Linda (D. Hall) 113
Lil' Tex (A. Pineda) 118
Bobby's Legacy (W. Harmatz) 118
Dr. Graham (M. Yeaza) 118
Pushahbai (no boy) 118

Move up...
to
CHARTER HOUSE
HEATED POOL

BACHELOR	$ 84- 95
1 BEDROOM	$105-140
2 BEDROOM	$140-165

435 MICHIGAN STREET
PHONE: 384-3534
EVENINGS: 384-8923

Announce New Healing Substance... Shrinks Piles, Checks Itch

Exclusive healing substance proven to shrink hemorrhoids...and repair damaged tissue.

A renowned research institute has found a unique healing substance with the ability to shrink hemorrhoids painlessly. It relieves itching and discomfort in minutes and speeds up healing of the injured, inflamed tissues.

One hemorrhoidal case history after another reported "very striking improvement." Pain was promptly and gently relieved . . . actual reduction or retraction (shrinking) took place.

Among these case histories were a variety of hemorrhoidal conditions. Relief even occurred in cases of long standing, and most important of all, results were so thorough that this improvement was maintained over a period of many months.

This was accomplished with a new healing substance (Bio-Dyne) which quickly helps heal injured cells and stimulates growth of new tissue. Bio-Dyne is offered in ointment and suppository form called Preparation H.

In addition to actually shrinking hemorrhoids, Preparation H lubricates and makes elimination less painful. It helps prevent infection which is a principal cause of hemorrhoids.

Just ask your druggist for Preparation H Suppositories or Preparation H Ointment (with a special applicator).

Satisfaction or your money refunded.

TORONTO?

AIR CANADA FLIES THERE 3 TIMES A DAY! ONE-WAY ECONOMY $109

Enjoy the convenience, unbeatable speed and no cost "extras" of AIR CANADA travel: Tasty, free meals . . . tilt-back seats . . . courteous, friendly service. (No tipping, please!)

N.B. If your wife and/or family are going along, save 25% or more on Family Fare Discounts on AIR CANADA's Economy and First Class flights any day, anywhere in North America. There's a new, increased baggage allowance, too! *See your Travel Agent for details—or call us at EV 2-5141.*

AIR CANADA

who put the Zing into Spring

EATON'S did, that's who! They've gathered brilliant bouquets of Spring fashion blooms . . . with colours from nature's palette. Fabrics with summertime appeal . . . elegantly simple designs that can be worn anywhere—now and into hot weather! You'll see these and so many more at "Colour Con Brio"—a showing of Spring "fancies" from EATON'S, sponsored by the Victoria Symphony Women's Committee, Friday, March 18, in the Empress Hotel. Tickets available on EATON'S Floor of Fashion or from Committee members.

a. Spring Inspired 3-Pce. Paisley Suit
Set your spring wardrobe in motion with this rayon-linen lovely . . . subtly carved jacket, A-line skirt on camisole and chiffon overblouse. Pink-lime-blue print. Sizes 14 and 16. Each 65.00

b. The Dress with "Quiet Composure"
Softly shaped and contoured in the loveliest ways . . . styled for infinite wearability day and night! Beige and white mix with contrasting plaid trim. Sizes 12½ and 16½. Each 55.00

c. Fashion "Swings" for a Young Look
A narrowed shape cut to widen at the hem—gives a flirty flip when you walk! Styled by Mr. Mort in "salt 'n' pepper" slub-weave fabric—fully lined. Sizes 9 and 11. Each 35.00

Dresses, Floor of Fashion

EATON'S has the Flair for Fashion

The Daily Colonist.
(ESTABLISHED 1858)

SECOND NEWS SECTION VICTORIA, BRITISH COLUMBIA, TUESDAY, MARCH 8, 1966

* * *

* * *

Festivities To Start With Fire

A boy scout and a ship prepare to play their parts in Friday's official send-off to B.C.'s centennial year. Above is 14-year-old Queen's Scout James Ross Horncastle, 5225 Beckton, selected to carry the torch lit by Premier Bennett at the Empress Hotel inaugural dinner and ignite a bonfire in the Inner Harbor. At top, Able Seamen Robert Oke, George Harmon-Wood and Ronald Derkatch ready wiring on hull and superstructure of RCN frigate HMCS Sussexvale, which will be illuminated alongside dock on south side of harbor.

Young Canadians Take on World

The Company of Young Canadians is getting set to take on the world before it's even officially born.

The company, a sort of domestic Peace Corps, will begin community improvement work late this year under legislation to be introduced by Parliament this spring.

"It's inevitable that there'll be trouble," forecast the group's deputy chief, Stewart Goodings, 23, at the University of Victoria Monday.

HIT ESTABLISHMENT

"It's inevitable that we'll cause embarrassment and difficulty and annoyance to governments and established institutions," he told prospective recruits at a lunch-time address.

"If the company weren't ready to face up to it, then we should throw in the towel right now."

EASE POVERTY

An initial force of 250 or so young men and women (and some middle-aged ones, too) will fan out across the nation this fall, seeking to alleviate conditions in Canada's poverty pockets.

They will work with delinquents in the cities, try to point the way to a better life for some Indian and Eskimo communities, set up adult education groups on the Prairies, counsel school dropouts and potential dropouts, promote community organizations in slums.

PAY EXPENSES

Volunteers will receive living expenses plus an honorarium of $50 a month at the end of one and two-year terms.

It's when the young social workers start agitation for change in any one of dozens of situations, that Mr. Goodings sees trouble coming.

WILL RESIST PRESSURES

But though the company will be a child of government, he says it will be able to resist government pressures.

Its organization will be "something like a Crown corporation," he said Monday, with a degree of independence and autonomy.

RESPONSIBILITY

"Two-thirds of the directors will be elected by the volunteers themselves," he said.

"It seems to me that we, as young people, have a responsibility to make this thing work."

Three Councils Table Library Board Plans

Saanich, Esquimalt and Oak Bay councils Monday tabled copies of a draft agreement for a joint intermunicipal library board.

The draft has already been approved by Victoria. Under the plan, all capital area libraries would be under control of a single board and would share operating expenses.

Esquimalt

Parking Limit Proposed Near School

A two-hour parking limit has been proposed in the area surrounding Esquimalt High School, unless students tone down their driving and parking habits.

The proposal was made in a letter by Esquimalt Police Chief James Smart who had been assigned to study the traffic situation at the school, following letters of complaint from nearby residents.

Other council business:

● A letter from Capt. Ronald Newell, Victoria's harbormaster, said dredge dumping should be done in an area one mile southeast of Brotchie Ledge and that any other materials to be dumped should be towed beyond a line between Trial Island and Albert Head. Coun. Arthur Mebs had received complaints of barges dumping off Saxe Point and passed them to the harbormaster.

The letter used nautical descriptions of dumping areas which left Coun. Mebs slightly confused. "I am not sure where that is," he said.

"As long as it's not off Esquimalt," said Reeve Ray Bryant.

● A zoning committee was set up to investigate multiple-dwelling parking restrictions and applications for zoning changes.

● Application by Olde England Inn proprietor Sam Lane for zoning as multiple-dwelling property to permit building of 12 additional suites in approximately three separate Elizabethan Tudor buildings was referred to committee.

At a public hearing before the meeting, a petition with 46 signatures opposing the application was submitted to council.

Panhandle Vote Near

The 18-month-old View Royal panhandle - Esquimalt amalgamation issue appears to be drawing to a close.

Owner-electors in the panhandle area will be asked to vote March 26 on whether they want amalgamation. So far no polling place has been selected, but a provincial government spokesman said it would be within the voting area.

Polls will be open from 8 a.m. to 8 p.m. The provincial government will appoint a returning officer later when details will be advertised.

Centennial Hopes Fading

Stadium Plans Teeter After Campbell Bomb

Plans for a centennial stadium may be collapsing, according to indications from the office of Municipal Affairs Minister Campbell.

The minister has indicated that he is not prepared to bring the centennial project before the House at this session for the necessary validating legislation.

A report from the minister's office, read to a special meeting of city council Monday afternoon and to Saanich council Monday night, advised that although the minister was not prepared to take it before this session, he would be happy to consider it for next year's legislature.

GRANT SOUGHT

However, Reeve Hugh Curtis explained to Saanich council that if the stadium project was not started before 1967, it would not be finished in time to qualify for the centennial grants.

"I would hate to see it founder at this late date," the reeve said.

'UNFORTUNATE'

It was unfortunate that certain individuals were against the centennial project, Reeve Curtis said.

These people had no more financial responsibility in the project than any other private citizen, yet they tried to shoot it down, said the reeve.

'USED POWER'

"One of them has used two of his positions, as a publisher and as Chamber of Commerce president, to inject dissention into the ranks," said Reeve Curtis.

Both city and Saanich councils ratified the centennial stadium agreement and proposed to make further representations to the municipal affairs minister to have the validating legislation passed.

ESQUIMALT OKAYS

Esquimalt council Monday night approved the stadium in principal, subject to provincial ratification. It had apparently not received word of the hitch.

The project did not come before Oak Bay council's meeting Monday.

The stadium proposal, a compromise between Victoria and Saanich which would put the facility at the University of Victoria, aroused controversy last week after it was announced that the university would hold half the seats on the board of management, while the contributing municipalities the Victoria Sports Council divided the rest.

Sports Council and Chamber of Commerce officials suggested there would be deadlocks over schedules and rates of hire.

A chamber proposal for a body to arbitrate any such deadlocks had received general support, and appeared to have satisfied the objectors.

Win

* * *

Seen In Passing

Win Elford examining a tachometer. (A sales clerk at an automobile supply shop, he lives at 2780 Dorset with his wife, Billie. His hobbies are gardening and fishing.) **Tony Wilson** dancing up a storm . . . **Louis Rivas** beaming over a new bundle of joy . . . **John Carswell** talking about his circulation . . . **Mary O'Halleran** borrowing a record from a friend . . . **Bernice Wiseman** with a nice upswept hairdo . . . **Bernice Paul** talking with her mother, **Stella** . . . **Bob Jones** buying a pair of slicks for his car . . . **Chris Paul** attending a Legion meeting . . . **Janet Gabriel** buying a quart of milk . . . **Dane Campbell** saying "hi" to a friend . . . **Curt Miller** mixing . . . **Steve Hlassy** driving home from work.

Socred Leader Coming Here

Robert Thompson, national leader of the Social Credit party, will speak at the University of Victoria during a brief visit here March 18. No time for his talk has yet been set.

Nature Council

Annual meeting of the British Columbia Nature Council will be held in Duncan March 7 and 8, with the Cowichan Valley Natural History Society as host.

Entries In For Races

A dozen entries have been received already for Vancouver Island Indian 11-man war canoe races here May 21 and 23.

Events will also include 11-woman war canoe races and crowning of a princess. Victoria Skydivers' Club plans six jumps each day.

De Beck

* * *

Party Leaders Honor De Beck

The 83rd birthday Monday of E. K. DeBeck, clerk of the legislative assembly, was acknowledged in the House by all three political leaders.

Premier Bennett said, "There is a lot of talk these days about the age of people and how young they should retire. But it isn't the age of a person, it's the spirit" that counts.

He said Mr. DeBeck had served British Columbia well, and that "we hope he has many, many more (birthdays) to come."

Similar sentiments were expressed by Opposition Leader Robert Strachan and Liberal leader Ray Perrault.

The premier urged Mr. DeBeck to "go ahead" and say something in reply. The elderly clerk pulled a microphone toward him and protested: "But I have no voice here."

Vancouver Job

Mackie's Eye Turns to B.C.

Weather officer William Mackie, who for 15 years has had the sometimes frustrating task of predicting Victoria's weather, has been promoted to a province-wide position.

He will be superintendent of observational weather services for B.C., working out of Vancouver.

Mr. Mackie will be in charge of all stations sending in weather observations, and will direct the program of Pacific Ocean observations.

OCEAN SERVICE

This information is obtained through the department of transport's weather ships on Station Papa, and from shipping companies and aircraft in regular service in the North Pacific.

His territory will extend to the Yukon and Northwest Territories boundary.

No successor has yet been named for Mr. Mackie.

Mackie

'Not Authorized'—Strachan *'Under Study'—Premier*

Why Tax Trees? Bennett Asked

The government is studying the question of whether trees should be ignored when assessment is being made on land, Premier Bennett said Monday.

He was replying in the legislature to a charge by Opposition Leader Robert Strachan that the Taxation Act does not authorize the placement of a tax on trees.

* * *

Mr. Strachan had asked during debate on estimates for the department of finance why trees growing on private property are assessed, when a farmer is not assessed for the crops he is growing.

One assessor, he said, had been quoted as saying, "You keep upping the assessment, and as long as no one complains you keep upping the assessment."

The premier asked the NDP leader: "Would you give me that assessor's name? That is against all government instructions."

* * *

Mr. Strachan told the House that people on Vancouver Island are being forced to have their trees cut down by this assessment policy which is destroying the beauty of the Island and is causing "irrational and excessive jumps" in assessment rates.

Liberal leader Ray Perrault told the House that B.C. has the highest provincial capita debt, according to the Canadian Tax Foundation tax report released in February.

B.C.'s per capita tax debt is $812, while Alberta's per capita debt of $273 is the lowest in Canada, he said.

* * *

Mr. Bennett replied that some of the Dominion Bureau of Statistics figures were in error, and said, "They were so wrong they didn't credit B.C. with setting up a sinking fund for its direct debt—and we are the only province which has (such a fund)."

Alex Macdonald (NDP—Vancouver East) asked the finance minister to consider bringing in legislation which would put a limit on election campaign funds and require public disclosure of funds above a certain amount.

* * *

"The answer is no," said Mr. Bennett. "I'm in favor of the federal Parliament dealing with this matter on a broad basis."

The premier explained that provincial legislation would be ineffective because unless it were controlled on a nation-wide basis, campaigning could be done across the border by radio stations in Alberta or Seattle.

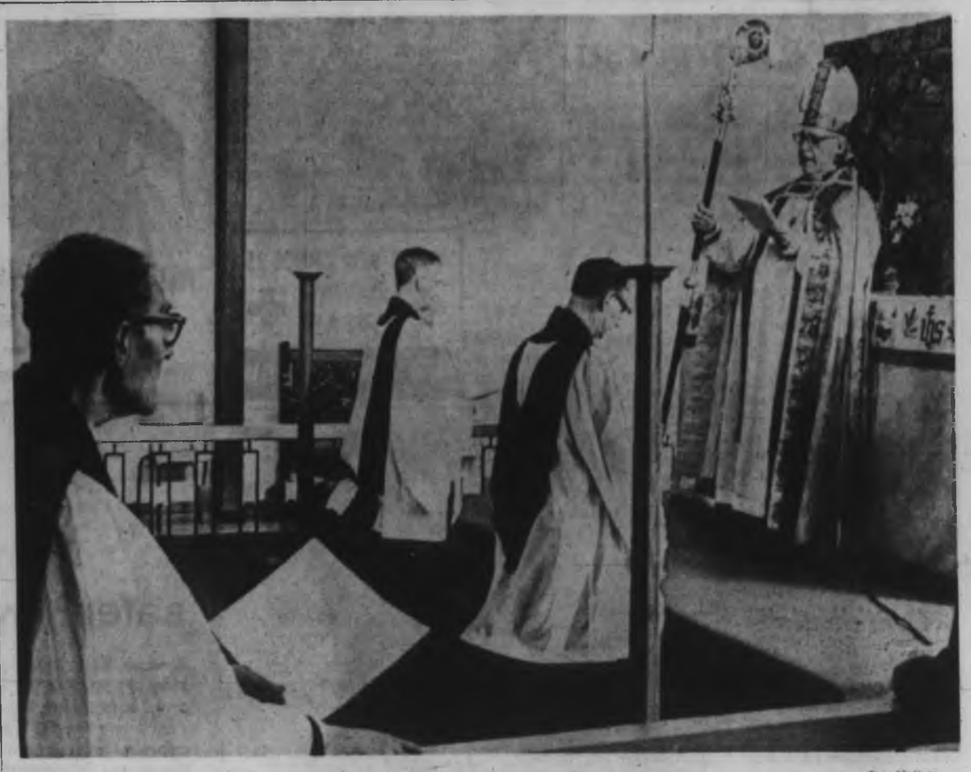

—Ian McKain

Archbishop Blesses New Church

Blessing is bestowed on newly opened St. Dunstan's Church at San Juan and Tyndall by Most Rev. Harold Sexton, archbishop of British Columbia, assisted by Ven. A. E. Hendy, archdeacon and rector of parish of St. Dunstan's, foreground. Opening of church Sunday afternoon followed two years of work by congregation since merging of mission churches of St. Chad's and St. Richard's.

Spanish lace, bold and beautifully poised, creates a spring formal for the young deb. A bolero-high sash shapes its empire silhouette, then cascades to hemline, free-flowing in the shimmering beauty of Sonesta.

* * *

Ruffles of Spring for the junior prom is this short formal designed by Belle Time in finely slubbed Patachou completely circled with flower petal ruffles of organza.

* * *

Formals for Special Occasions Fashion Trend for Teen-Agers

Teen-agers according to a recent fashion survey, have discovered formals are the "cat's meow."

While opinions expressed by high school and college students interviewed by a team of Belle Time fashion reporters, revealed no agreement as to whether teen-agers should dress for other girls or for boys, on the score of whether formals were a 'camp' costume or not, they were unanimous.

Suzanne Brosseau, 17, said, "We're seen so much in kooky clothes that we like to look old fashioned and romantic once in a while."

Susan Raeburn, a second year McGill Science student, claimed "the trend among teen-agers is certainly towards formal gown for important occasions. This popularity began with the granny gown. Boys actually like to see a girl in a nice looking lady-like dress, and they say so. Boys are essentially more conservative than girls, so for dances a girl should dress for her date. Should give him something to remember her by that's romantic and essentially sweet."

While formality may be in, the survey showed that tradition is on the wane. When it comes to wearing white for the graduation ball, many of the teen-agers interviewed were very positive in their stand against white for their first formal.

"White is nothing," Jennifer Hodge pointed out. "It does nothing for your complexion, unless you're dark. Then its like wearing a color."

"They've come away from white," a girls' adviser at one school reported." "Maybe as many as half wore white last year, but colors and prints were just as popular."

* * *

In one Hamilton school no white dresses were worn at last year's ball and in other schools little or no white was reported. Few of the girls interviewed liked the idea of white gowns, although some said the custom still prevailed in some private schools. Most preferred pastel shades. One official pointed out that graduation ceremonies now often included white caps and gowns. Another reason given for the disappearance of white was the "fall graduation" policy of many schools. The graduation dance in spring is considered a spring prom.

"In 1956 all the girls were wearing long gowns," recalled the vice-principal in charge of girls at a large Montreal high school. "Towards the 60s fewer and fewer came in long gowns and in 1961-62 there were none. But last year and the year before, the trend started changing again and there were about half and half." Two Ottawa schools reported that more than half the girls came in long gowns last year and more were expected this year. A girls' guidance counseller at another high school said — "Last spring the majority were long. Now even at the mid-term stag and drag parties ankle-length cotton print dresses are seen."

* * *

Sheila McDonald of Winnipeg, 17, pointed out that since first long gowns are often first a bridesmaid's dress, designers should style dresses with more snap, more "in" details.

Jennifer Hodge summed it up when she said, "We may look strange to our parents, doing dances like the jerk, the frug and the monkey, but we feel natural doing them. Just like we feel great in a long gown as long as its made for our body and the way we live."

Asked to define the young look, Aviva Major, 18, said, "I think the Empire line is the most flattering silhouette for a teen-ager. It has such variety. Whether its done in an over all Victorian lace, whether its a printed granny gown, or a chiffon held high by a simple velvet ribbon, there's something very much like us in the silhouette. Perhaps thats because it calls for a natural bust line and a flat tummy, and if we've nothing else, most of us have that. Long gowns, nowadays, are very much part of a young girl's wardrobe and the sooner designers make special size fittings in long gowns that look young and that flow naturally, then we'll all be happier because parents seem to think we can't do no harm when we're dressed in formals. Even the deadlines for getting home are later."

MR. AND MRS. FRANK CRACKNELL
—(William A. Boucher)

* * *

Couple Honored On Anniversary

Mr. and Mrs. Frank Cracknell, 3620 Elliston Avenue, were honored at a reception at the Salvation Army Victoria Citadel and were presented with a "golden money tree" on the occasion of their 50th wedding anniversary.

They were married Feb. 28, 1916, at the Metropolitan Church Manse and were attended by Miss Carrie Eaton, cousin of the bride, and Mr. William Cracknell who was best man for his brother.

Shortly after their marriage, Mr. Cracknell left for overseas, where he served with Canadian forces for five years. On his return they lived in California for a short time before moving back to Victoria.

The couple has three children, Mr. Frank Jr. Cracknell and Mrs. (Pearl) Carr, both of Victoria, and Mrs. Alex (Bernice) Craig of Vancouver, and seven grandchildren.

Mr. Cracknell has been an active Salvationist bandsman for over 55 years, a soloist and songster-leader with the Salvation Army. His wife, the daughter of the late Col. and Mrs. W. Nicklin of the British Territory, United Kingdom, has been active in the woman's work of the Army most of her life.

Mrs. Brigadier H. Martin and Wilfred Yurgensen, songster-leader, sang several solos at the reception in honor of the couple.

ANN LANDERS

Dear Ann Landers: I hope your readers will learn something from my bitter experience.

Last week my husband was driving home on slippery pavement. His car went out of control and he hit a telephone pole. They called me from the hospital and said he was in critical conditi-n. When I arrived my husband was in surgery, where he remained for almost two hours. I prayed the whole time.

I was in the corridor when they brought him down. The doctor said he had a good chance to recover. Then a nurse handed me his watch and billfold. Well, Ann he has recovered, but I don't know if I ever will.

In his billfold were two letters from a woman with whom he obviously had had an affair. She was begging him to come back. I did not recognize her name and don't know if she lives in this city or elsewhere since there was no envelope.

I am crushed to think that my husband would have deceived me this way. Our 22-year marriage was considered ideal by everyone who knew us.

Yesterday he asked for his billfold. When I handed it to him he wanted to know if I had seen the contents. I said, "Yes." He told me how horribly ashamed he was and swore that he had not seen the woman since December and that he would never see her again.

I am trying to believe in him and trust him once more. I guess the real lesson to be learned here is this: Never carry anything with you that you would not be willing to let the whole world see. Lord alone knows when your next of kin might be handed the damning evidence. — VICTIM OF FATE.

Dear Husbands: How many of you could hand your wallet to your wife at this very moment and not be concerned about what she may find?

If you can't, you'd better do something about it. Like now.

* * *

Dear Ann Landers: Maybe I'm a nut to let this bother me but it does and I want your opinion.

My name is Florence and I like the name. When anyone calls me Flo I bristle inside because I detest that nickname. And I absolutely despise the nickname Flossie.

Our daughter's name is Katherine. I loathe the names Kathy, Kate, Katie, and Kay. My daughter loathes them also. She is only eight years old but she knows what she likes.

Yesterday Katherine came from school and told me that a new girl named Katherine joined the class and the teacher has decided to call our Katherine Kathy in order to avoid confusion.

This infuriated me. I want to write a note to the teacher telling her to call our daughter by her correct name. My husband says 'I'm making too much of it and to leave things as they are.'

What do you say? — LIVID.

Dear Livid: Yes, you are a nut to let this bother you but at least you admit that your hostility is grossly out of proportion to the "injustice."

Now that you have effectively transferred your nuttiness about nicknames to your daughter, please let the poor, innocent teacher in on it. She can then call the other Katherine Kathy and everyone will be happy.

Logic Feminine

Social mores are what change when too many are not getting enough out of life.

—Jean Flynn.

Club

Fairfield United Church Women are holding a St. Patrick's Day luncheon on March 17 from 11:30 a.m. to 1:30 p.m. at the Church. Irish stew and spuds will be featured.

OES

Queen City Chapter, No. 5, OES will meet in the K of P Hall, 723 Cormorant Street at 8 p.m., March 9.

Tired? Sluggish? Feel Better Fast

When you feel tired, sluggish, headachy, all dragged out—feel better fast with Carter's Little Liver Pills. Gentle, sure Carter's Little Liver Pills have been helping Canadians for well over 50 years.

Each tiny pill contains Carter's exclusive formula that has a very special action on your liver. This special action stimulates the liver bile. Keeps it flowing freely. Aids the functioning of your digestive system. Eases away that tired, upset, sluggish feeling. Helps you feel good again.

So the next time you feel tired, sluggish, headachy, take Carter's Little Liver Pills and feel better fast. Carter's Little Liver Pills, only 49¢.

French Lace Jacket Highlights Gown

A floor-length gown of white peau de soie, styled with an over jacket of French lace, was worn by Barbara Ann Handysides when she became the bride of Kenneth Gordon Jay. The gown featured a fitted bodice with a scoop neckline, and the jacket sleeves were three-quarter-length. A wedding-ring head-piece held her four-tier, shoulder-length veil of nylon tulle. She carried a bouquet of red roses.

The bride is the daughter of Mr. and Mrs. Jack E. Handysides, 4280 Glanford Avenue, and the groom's parents are Mr. and Mrs. Edward F. Jay, 4337 Columbia Drive. Mr. Handysides gave his daughter in marriage.

Rev. W. E. Greenhaigh officiated at the ceremony in St. Michael's and All Angels Church, which was decorated with arrangements of carnations in red and white tones.

Miss Penny French was maid of honor. She wore a dress of red peau de soie, with a feathered hat en tone. Red roses and white carnations formed her bouquet.

Flower girls were Susan Handysides and Cheryl Pedneault. Their white floor-length frocks were styled along empire lines. Red velvet headbands and white flowers complemented their outfits and they carried red and white nosegays of roses and carnations.

Hugh Humphries was best man at the ceremony, and guests were ushered by Pat and Mike Currier.

At the reception following in the Strawberry Vale Community Hall, the bride and groom cut a wedding cake which was decorated by Mrs. Iris Paul. R. Chandler proposed the toast to the bride's happiness.

For travelling on honeymoon to Seattle, the bride chose a two-piece blue woollen suit, accented by black accessories. A corsage of red roses completed her ensemble.

"She's just a BABY . . . hasn't even had the measles yet."

News from

Charles of the Ritz

You are only
Five Steps Away from Beauty
Take them NOW and Save over 25%

Step 1: To Cleanse
Dry Skin Cleanser Reg. 7.00, now 5.00
or Feather Touch Reg. 7.75, now 5.50

Step 2: To Refresh
Dual Lotion Reg. 5.50, now 4.00
or Skin Freshener Reg. 5.50, now 4.00

Step 3: To Protect
Velo-Derma 770 Lotion Reg. 11.00, now 8.00
(The best thing that ever happened for dry skins)

Step 4: To Correct
Special Formula Emollient (for dry skins) Reg. 11.00, now 8.00
or Velvet Texture Lotion (for other skins) Reg. 6.00, now 4.00

Step 5: To Save Money
Stock up now on Charles of the Ritz luxurious necessities for your complexion. They do so much more for you . . . they cost less than ever during this special event.

EATON'S—Cosmetics, Phone 383-7141
—Ask for the "Order Line"

EATON'S

YOUR RED CROSS IS SERVING TODAY
READY FOR TOMORROW

"For That Feeling of Confidence"

Have Your Suit or Topcoat Cleaned by the Fabric Specialists

"Home of the Fabric Doctor"

NU-WAY CLEANERS LTD.

Winner of 3 International Awards

Drive-in 430 William St.—For Pick-up 383-4266

• Dry Cleaning • Shirt Laundry • Fur Storage

Confidentially

Are you tired of being badgered by door-knocking salesmen with all kinds of promises? "The man from Mears & Whyte" is a professional and only offers his services when you want to sell your home. To have his help, call

385-7707 anytime

Mears & Whyte Oak Bay Realty Ltd
2182 Oak Bay Avenue
FEBRUARY SALES OVER $450,000

safer? why?

Because Kotex napkins—and only Kotex—have two inner safety shields, plus moisture-proof side strips for complete protection. That's one reason. The other? Only Kotex comes in 4 proportioned sizes—Regular, Super, Slenderline, Maternity. One will be right for you. Try them. They're safer.

proportioned Kotex *napkins*

KOTEX and SLENDERLINE are trademarks of Kimberly-Clark of Canada Limited

New low rates at Laurentide for larger personal loans!

FOR THIS MONTHLY PAYMENT	YOU CAN GET				
	With 12 Payments	With 18 Payments	With 24 Payments	With 30 Payments	With 36 Payments
$ 55	591.67	858.74	1,111.37	1,356.73	1,529.28
$ 65	702.97	1,021.65	1,327.63	1,567.97	1,807.34
$ 75	814.65	1,186.60	1,507.75	1,809.19	2,085.39
$ 80	870.53	1,269.71	1,608.26	1,929.81	2,224.41
$ 90	982.56	1,437.10	1,809.30	2,171.03	2,502.46
$105	1,151.68	1,650.24	2,110.85	2,532.87	2,919.54

Amounts to $3,000 for up to 5 years also available.

See your local Laurentide manager today.

LAURENTIDE
660 Fort Street Victoria

The forthcoming marriage is announced between Wilhelmina Juliana Lok, elder daughter of Mrs. A. A. Lok and the late Mr. Gerrit Lok, 6409 Oldfield Road, and Mr. Gordon Doyle Burleson, only son of Mrs. Burleson, Victoria, and Mr. D. L. Burleson, Toronto. The groom-elect is a 1964 graduate of the University of Victoria. The wedding will take place at 8:30 p.m., Saturday, April 9, 1966, at St. Matthias' Church. Rev. A. Cameron of Lundavra will officiate. —(Miss Lok's photo by Campbell Studio)

Honeymoon in South

White gladiolus and carnations were on the altar and pink camelias and white carnations in baskets in St. Johns' Anglican Church for the wedding of Beverley Mae Hermiston and Mr. David John Thomas.

Rev. John Sandys-Wunsch officiated at the double ring ceremony for the daughter of Mr. and Mrs. J. C. Hermiston, and the son of Mr. and Mrs. E. J. Thomas, both of Victoria.

The bride, given in marriage by her father, was lovely in her gown of corded silk taffeta with guipure lace embroidered with seed pearls outlining the Sabrina neckline and the lily point sleeves. The full skirt swept into a train from a bow at the waistline.

Her bouffant veil of silk illusion misted from a single silk rose and orange blossoms and she carried a bouquet of red roses. For something borrowed and something old, she had her late grandmother's diamond ring and her strand of pearls and pearl earrings were a gift from the groom.

Mrs. Roberta Pugh was matron of honor and the Misses Lorraine Bean and Deborah Pugh were bridesmaids.

They wore gowns of peacock irridescent crystal peau, styled with fitted bodices, three-quarter sleeves and short skirts, slightly bouffant. Their headpieces were self fabric roses and tulle veiling entone. Their cascade bouquets were of white glamelias and carnations outlined in peacock blue.

Mr. R. E. Thomas was best man and showing guests to pews marked with white satin were Mr. P. Martin, Mr. F. V. Hermiston, Mr. W. Thomas and Mr. P. Cinnamon.

Mr. R. Henson sang Schubert's Ave Maria during the signing of the register.

At the reception held in the Carlton Club, the bride's table was centred with a four-tiered cake, topped with roses and a miniature bride and groom. The cake was surrounded with pink tulle, pink roses and white candles. Mr. Jack Hermiston proposed the toast and George Kraeling's Orchestra played for dancing.

Leaving for a honeymoon in Southern California, the new Mrs. Thomas wore an imported gold tweed suit, hat entone, brown accessories and white orchid corsage. On return they will live in the Ocean Villa Apartments.

Out-of-town guests included Mr. and Mrs. R. Peltier, and Mr. and Mrs. William Campbell, Detroit, Mich., Mr. and Mrs. H. Seward, Beacorton, Ore., Mrs. Roy Storey, Mr. and Mrs. D. McFarlane, Mr. and Mrs. R. Thomas, Mr. and Mrs. P. Overschott, Vancouver; Mr. and Mrs. R. Brophy, Nanaimo and Mr. Ken Walsh, Kimberley.

MRS. DAVID J. THOMAS
—(Simpson Studio)

★ ★ ★

IODE Chapter

Mark 50 Years

Robert Burns McMicking Chapter, IODE met recently at the Westdowne home of Miss Molly Edgar.

Mrs. B. Speer outlined final preparations for the rummage sale to be held on March 11 at the Knights of Pythias Hall, 723 Cormorant.

In her educational report, Mrs. A. E. Hendy told of her attendance at the Saseenos School when the Indian pupils presented a play. IODE calendars have been given to this school.

Twenty-five dollars was voted to assist two University of Victoria students to attend a Seminar in Turkey later this year and $216 was donated to the CNIB to provide a kiln for those taking ceramics.

The highlights of the evening was a celebration in honor of the chapter's 50th anniversary. A full outline of the history was given by Mrs. P. J. Balagno. Seemingly, 15 young high school girls were enrolled at the first meeting and agreed to carry on Red Cross work. Several present members are descendants of these charter members.

The chapter was named in honor of R. B. McMicking who organized the Victoria and Esquimalt Telephone Co. in 1880. This later became the B.C. Telephone Co. of which Mr. McMicking was the manager until his death in 1915.

A decorated 50th anniversary birthday cake was enjoyed by the members.

SOCIAL AND PERSONAL

The Lieutenant-Governor and Mrs. Pearkes will attend the inaugural dinner on Friday for the 1966 Centennial Celebrations, at which the Rt. Hon. Viscount Amory, GCMG, Governor of the Hudson's Bay Company, will be guest of honor, in the Crystal Ballroom of the Empress Hotel. Lt.-Col. D. A. Avery will be the ADC in attendance.

On Saturday Lieutenant-Governor and Mrs. Pearkes, with Lord Amory, will travel by helicopter to New Westminster for Centennial ceremonies commemorating the union of the Crown Colonies of Vancouver Island and British Columbia. Following the celebrations they will return to Government House by helicopter.

During Lord Amory's visit to British Columbia, he will be a guest at Government House.

★ ★ ★

In London

Lt.-Col. and Mrs. C. W. Barker, Mr. Sam M. Francis, Miss Dianne Pick, of Victoria, and Mr A. M. Trelford and Mr. David Humphreys of Ganges have been among those who have signed the register at British Columbia House in London during the past week.

★ ★ ★

April Wedding

Mr. and Mrs. George Musselwhite, 3371 Veteran Road, announce the forthcoming marriage of their youngest daughter, Bessie Jane, to Mr. Malcolm George McInnes, son of Mr. H. McInnes, Napinka, Man., and the late Mrs. McInnes. The wedding will take place at 7:30 p.m., April 16, in Centennial United Church with Dr. S. J. Parsons officiating.

★ ★ ★

Surprise Shower

Mrs. W. Motteram entertained at a surprise shower to honor Miss Diane Martin whose marriage to Mr. James Thomson takes place later this month. Guests were, Mrs. N. J. Martin, Mrs. J. Thomson Sr., Mrs. W. Kittson, Mrs. G. Sewell, Mrs. G. Booth, Mrs. E. McMillan, Mrs. K. Buxton, Mrs. C. Cornfield, Mrs. B. Curley, Mrs. Shirley McLeod, Mrs. Doreen Green, Mrs. Janet Fuery, Mrs. Connie McConnell, Mrs. Ella Lynch, Mrs. Mary Dundass, Mrs. Elaine O'Niel, Mrs. Dolly Hardisty, Miss Lorrie Lynch and Miss Heather Kittson. Mrs. Hardisty assisted Mrs. Motteram in serving buffet lunch.

Clubs

CHILDRENS' SERVICES

The Women's Auxiliary to the Family and Childrens' Service will meet at Spencerhouse, Wednesday, March 9, at 8 p.m.

★ ★ ★

GOLDEN AGE

Esquimalt Golden Age Club will meet at 2 p.m., March 9, in Esquimalt Jubilee Hall, 527 Fraser Street.

★ ★ ★

STUDY MEETING

Prayer and healing study meeting will be held at 3 p.m., March 9, in the Cathedral Memorial Hall.

★ ★ ★

CHRIST CHURCH GUILD

The Womens' Parish Guild of Christ Church Cathedral will meet on Friday, March 11 at 2:30 p.m. in the lounge.

ST. MARTIN'S WA

St. Martin's-in-the-Field, afternoon branch of the Womens' Auxiliary will hold a rummage and plant sale at 10 a.m., March 12, in the Parish Hall, 550 Obed Avenue.

Now Every Woman is entitled to look YOUNGER!

A new startling discovery has been made by a small group of skin physiologists. They found a way to make the skin of face and throat actually drink tiny but sufficient quantities of water, to quickly gain an appearance of fresh, smooth youthfulness it hasn't had for years. Facial lines, particularly around the eyes, and throat crepeyness are said to more or less "get lost" as this water gets beneath the skin's surface to push them out of sight.

By special arrangement with the discoverers of this remarkable technique, a semi-lotion has been formulated which makes home application easy, pleasant and effective.

The name of this preparation is 2nd Debut. This amazing discovery fresh from an American triumph, now comes to you—if you want to make heads turn your way once more and again enjoy the rapt attention bestowed upon you in that first Spring!

Your face will look younger, you will acquire a fresher smoothness, which restores the extra all-important impact of the beauty your facial features have always had. Get a bottle today. The 4 oz. bottle is $3.75, clinical vial only $1.25.

HOW 2nd Debut TAKES YEARS OFF YOUR LOOKS

The active ingredient that enables 2nd Debut to make facial skin younger has been named CEF600. It penetrates the outer layer of skin and carries millions of tiny droplets of pure water that the skin has lost during its natural ageing process. This water finds its way under the lines and wrinkles, and as it accumulates there, pushes them unwanted indentations upward. Progressively the face and neck fill out and look smoother and younger again. The result is startling.

This ingredient (CEF600) is compounded into smooth-flowing and delightful-to-use 2nd Debut. Use nightly (and daily under make-up) so that during 24 hours of the day it is carrying water into your skin bringing it new life, new youth and new beauty.

FOR THE YOUNGER WOMAN TOO!

The younger woman who does not need the full help of 2nd Debut will find it unique in quickly overcoming the problem of dry skin.

2nd Début WITH CEF600

FOR THE LADY IN A HURRY

The lady in a hurry may more quickly lift her face out of lines and wrinkles with 2nd Debut containing CEF1200.

4 oz. size.....$5.00 1 oz. only.....$1.75

Newspaper Advertising Stimulates Buying

Be Professionally Fitted in Your
DAISY FRESH FOUNDATION
— at —
Mae Meighen
1613 Douglas EV 3-6214

Clean your fridge the easy way— with COW BRAND!

Sponge the inside of your fridge regularly with 3 tablespoons of Cow Brand Baking Soda in a quart of warm water. Odours and stains disappear instantly — no suds or grit to rinse away. No wonder it's recommended by 22 leading refrigerator manufacturers!

Cow Brand Baking Soda

PURE BICARBONATE OF SODA

CHRONIC BRONCHITIS
BRONCHIAL COUGH, ASTHMA

Do you cough, cough, cough night and day because of bronchial irritation caused by tightly-packed phlegm in your bronchial tubes? Do you gasp for breath, wheeze and cough so you find it hard to do your work or get your proper rest? Then here is GOOD NEWS for you from Mrs. G. Schofield, 75 Munro Street, Toronto: "I have been subject to chronic bronchitis which made me cough and gasp for breath. Also get asthmatic attacks in damp weather. am thankful to say I have found in 'RAZ-MAH' capsules quick and satisfactory relief from my suffering. I recommend RAZ-MAH capsules to my friends."

You can get this same satisfactory relief. Get RAZ-MAH capsules from your druggist, 65c and $1.65. For children get RAZ-MAH Grove Jrs. r-65-c

ENSIGN CHRYSLER PLYMOUTH
1061 YATES at COOK

TIRE CLEARANCE
SAVE $3.76 to $12.06 ON 'CHRYCO SUPER-100' NYLON SUMMER TREAD TIRES

Unconditionally Guaranteed by Chrysler Canada Ltd.

OPEN EVENINGS TILL MIDNIGHT

ANY SIZE LISTED
TUBELESS—BLACKWALL 25.75 to 32.05 values 21.99
TUBELESS—WHITEWALL 28.95 to 36.05 values 23.99

4-Ply Nylon Tubeless Black

SIZE	VALUE	EACH
735 x 14	25.75	21.99
750 x 14	26.40	
800 x 14	29.95	
850 x 14	32.05	

4-Ply Nylon Tubeless Whitewall

SIZE	VALUE	EACH
735 x 14	28.95	23.99
750 x 14	29.70	
800 x 14	33.70	
850 x 14	36.05	

MORE SUPER 100 SAVINGS!
650 x 13—TUBELESS Blackwall ..... each 17.50
650 x 13—TUBELESS Whitewall ..... each 20.50

NO MONEY DOWN ON ENSIGN CPV REVOLVING CREDIT ACCOUNT

In Our 63rd Year
Saba Bros Limited
1130 Douglas St.
Phone EV 4-0561.

We're having a
Whale - of - a - Sale on Cameo Stockings
March 9th to 19th

Any girl who really knows her savings will want to catch our whale of a sale on beautiful Cameo stockings. We have Cameo at low, once-a-year prices in all styles, in your favourite springtime shades. Now is the time to pamper your legs and pocket your savings.

Buy now at these whale-of-a-sale prices:

Walking Sheers—Reg. 1.29 pr. Sale, pr. 1.00
Mesh and Plain Stitch and 'Just Fabulous' Service Sheers—Reg. 1.50 pr. Sale, pr. 1.20
'Little Nothing' Cantrece—Reg. 1.75 pr. Sale, pr. 1.40
Super Sheer Support with Lycra—Reg. 4.95 pr. Sale pr. 3.95
Super Support with Lycra—Reg. 5.95 pr. Sale, pr. 4.75

CHARGE IT! New accounts opened in minutes.

Phone and Mail Orders given prompt attention.

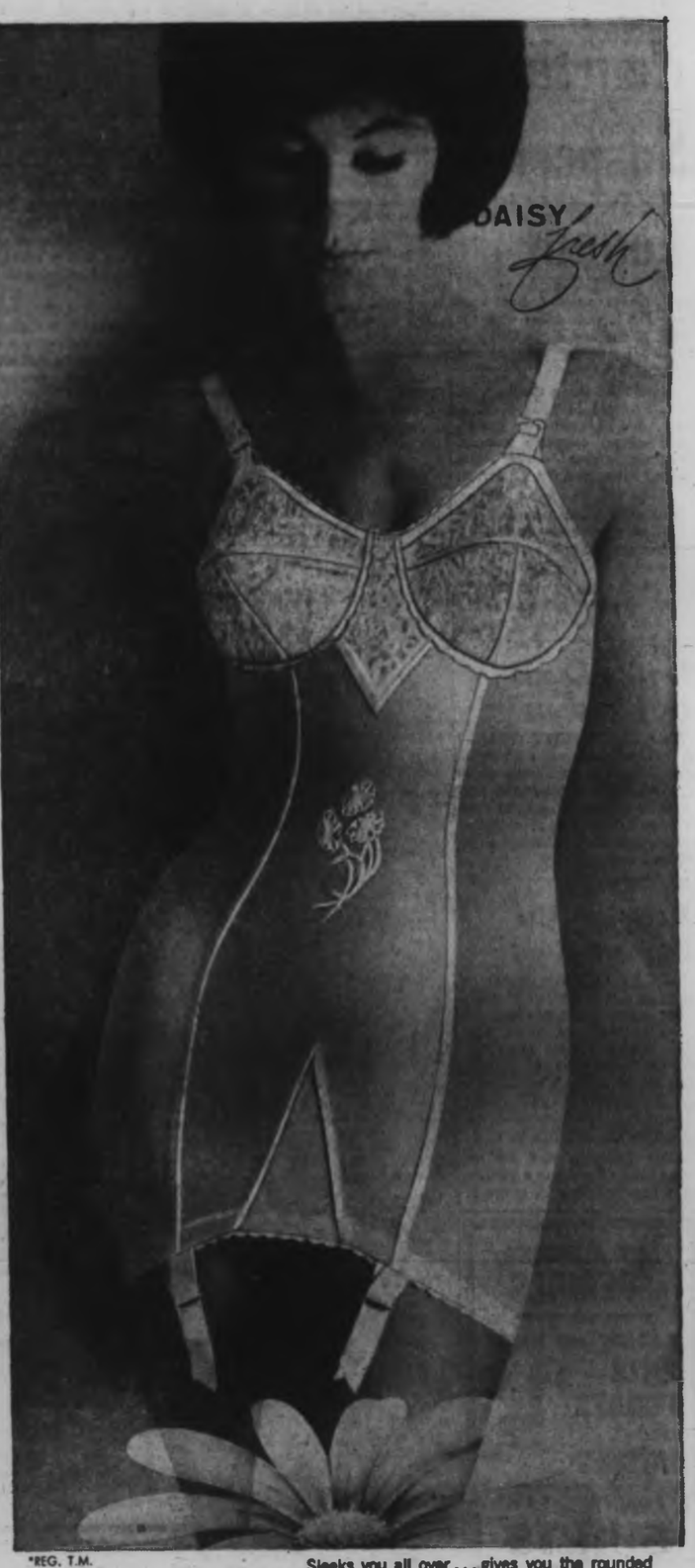

*REG. T.M.

Sleeks you all over . . . gives you the rounded young contour you want — thanks to a happy combination of power net and satin Lycra* spandex and nylon lace with foam rubber inserts. 34-38B&C, 34-40D. #7998. $16.50
DOMINION CORSET COMPANY, LTD.
QUEBEC, MONTREAL, TORONTO, VANCOUVER

Slip into a daisy
(you'll love the great shape you're in!)

Around Town

Mark Ballot For School With an 'X'

Ballots cast in the coming school building money bylaw should be marked with an X, not a tick mark, Esquimalt council was told Monday.

Reeve Ray Bryant was referring to a letter circulated to voters calling for a "yes" vote on the March 12 referendum. Circled at the top of the letter is the message "a letter to all who have a vote." Alongside the word vote is a tick.

"A tick is not valid. If you want to support the bylaw, for Heaven's sake mark your ballot with an X," said Reeve Bryant.

★ ★ ★

Service Cut

Telephone service was temporarily disrupted in some government offices Monday because of trouble with a B.C. Telephone cable.

People reported difficulty phoning into the buildings, but there seemed to be little difficulty in calling out.

A B.C. Telephones spokesman said that workmen digging at Government and Belleville apparently damaged one of the phone cables leading to the buildings.

★ ★ ★

Short Cut

Saanich council decided Monday to direct to the premier a letter from the Victoria and District Hospitals Planning Councils asking not to be forgotten when the municipality receives its increased provincial government grants.

Coun. Digby Kier asked why the municipality should get the grant, then give it to the hospitals.

"They should get it direct from the government," he said.

Coun. Leslie Passmore said, "We know the need for hospitals is great, but the money should come from a new deal on redistribution of funds."

★ ★ ★

Officer Dies

William Braun, 49, communications officer for the Victoria police department, died suddenly at noon Monday.

Mr. Braun was a communications expert and staff sergeant with the RCMP before joining the city force two years ago.

He is survived by his wife and son, at present in London, Ont.

★ ★ ★

Pay Check

A Canadian Forces team appointed to take a close look at all service pay matters will visit Victoria early next month.

The team is expected to meet RCN and RCAF personnel on April 4 and Canadian Army representatives the following day.

A forces spokesman said Monday the group's main purpose is to establish general principles governing the armed forces pay and allowance structure.

★ ★ ★

Mail Slow

Delays of up to three weeks are being encountered in mail deliveries to and from three Esquimalt-based ships and the submarine HMCS Grilse which are now in South American waters on a training cruise.

Pacific Maritime Command authorities said here Monday that every effort was being made to rectify the situation, and gave the assurance that "all is well with everybody aboard the vessels."

The destroyer HMCS St. Croix, ocean escorts HMCS Stettler and HMCS Antigonish and the Grilse are due at Bridgetown, Barbados, next Monday, where it is expected overdue mail for the ships will be delivered.

Fourth Suspect Found

A fourth suspect has been arrested in connection with the Feb. 18 robbery of an Oak Bay bank in which $19,342 was stolen.

Harold Robinson Coulirer, 45, was arrested in Toronto, Monday, and charged with possession of an offensive weapon. Victoria police earlier had issued a warrant for his arrest.

Henry Gable and William Braumberger are to make their third appearance in court here Wednesday charged with armed robbery.

A fourth man, Gordon Francis Duck, also has been arrested in Toronto.

Leftist Leads In Election

GUATEMALA CITY (UPI) — A political moderate with Communist party backing, Julio Cesar Mendez Montenegro, late Monday held a substantial lead in Guatemala's presidential elections in both official and unofficial returns.

Mopping Up Follows Rout

SAIGON (AP) — A 5,000-man force of U.S. marines and South Vietnamese Monday night began mop-up operations on South Viet Nam's central coast following three days of fighting that routed a North Vietnamese Army regiment.

TURNED TO REPORTING

Aline Saarinen was an art critic before becoming a general news reporter for a TV network.

DRY CLEANING SPECIALS

LADIES' and MEN'S SUITS O'COATS Plain $1.49

DRESSES

BUSINESSMEN'S SHIRTS

4 or More .. 27¢ ea.

3 for ..... 84¢

Reg. Price 35c Each

Drop Off at

841 VIEW ST.

STANDARD

Dry Cleaners and Laundry

First Easter Seals Sold

First Easter Seals of 1966 are bought by Mayor A. W. Toone Monday from seven-year-old Monty Watson, 8 Camden Street. Monty is this year's Timmy mascot for the Easter Seal campaign being organized by the B.C. Society of Crippled Children in affiliation here with seven Greater Victoria Lions Clubs.—(Ian McKain)

Qualicum Crash Kills Teachers

NANAIMO—A head-on smash between a compact car and an Imperial oil tanker and trailer killed two women and sent a third to hospital Monday.

Killed instantly was Mrs. Hilda Williams, 62, 1963 Benovista, Courtenay, the driver of the car.

Pronounced dead on arrival at Nanaimo Regional Hospital was Mrs. Anne Coveney, 32, 944 Second Street, Courtenay.

★ ★ ★

Taken to hospital was a third Courtenay woman, Mrs. Catharine Wilson, 26.

The three women were travelling south on the Island Highway when their car went out of control on a sharp curve one mile north of Qualicum at 8:30 a.m.

★ ★ ★

Witnesses report the compact went from one side of the road to the other before hitting he northbound tanker, driven by Johan Allan Dugas of Nanaimo.

One of the dead women, Mrs. Williams, was wearing a seat belt but the passengers in the car were not.

★ ★ ★

The women were all music teachers at Courtenay.

Mrs. Coveney's husband, Vince, operates a real estate business. Mrs. Williams husband, Rupert, is retired.

Mrs. Wilson is daughter of Mrs. Coveney.

Rheumatic Pain

Get true relief with

DOLCIN

—or your money back!

For truly fast relief from pains of Rheumatism, Arthritis, Sciatica, Lumbago or Bursitis, try DOLCIN. Time after time, DOLCIN brings positive relief from pain with soothing speed. Satisfied users the world over could tell you: "Get DOLCIN Tablets . . . they're really good!" Yes, trust DOLCIN for truly fast relief. Your money back unless fully satisfied. 65-4

Ucluelet Garage Dunked

Freak Twister Rips Village

By MARY TAYLOR

UCLUELET — "I thought the place was coming down around me," said George Hurley. "I backed into a corner and waited for flying glass, but none came."

★ ★ ★

That was Mr. Hurley's view of a freak tornado packing 100 m.p.h. winds which hit the village of Ucluelet Monday.

It ripped off roofs, sunk boats, and did other damage.

Mr. Hurley, the secretary-treasurer of the school district, was inside the school board office between elementary and high schools, when the big blow hit.

An 18-inch fence surrounds the school ground. The fence is topped by 10-inch by 10-inch cedar poles, each 14 feet long.

★ ★ ★

The twister picked one of these hefty poles up and slammed it through the window of the athletic hall. One end remained on the window ledge, the other was propped on the refreshment bar.

While school board office windows remained intact, windows were smashed in both schools. The twister picked up gravel from the roof of a school building and hurled it at cars in the parking lot, smashing windshields.

Chief Alex McCarthy, an Indian at Ucluelet, didn't realize the tornado had passed close to his beach home.

★ ★ ★

"Then I noticed something happening at the wharf," he said. When he went to the waterfront, he found a two-car garage had been picked up and hurled into the water.

Chief McCarthy said "freak winds are not uncommon this time of year."

Several years ago a wind hit his fishing boat and almost lifted it out of the water, as he watched from his living room.

Roofs were torn off two buildings at this village and others damaged. The twister plucked wharf pilings from their anchorages and threw them about.

"Ten-foot-long planks of wood were flying through the air like matchsticks," said Village Chairman Richard W. Poole. "We've never seen anything like this before. The town is in quite a mess."

★ ★ ★

Children were attending classes at the village school when the winds struck. A metal spike was driven through a window and lodged in the blackboard before the startled teacher and class.

The Ucluelet Athletic Club and village fire hall both lost their roofs.

Monday night the village had a new problem: all the lights were out.

Chief McCarthy was making his way about with a candle.

Mr. Hurley, too, was sitting in the school board office with a candle, waiting for the arrival of school superintendent P. C. Grant, due in on school business.

Mr. Grant left his Qualicum home at 10 a.m. and hadn't arrived at nightfall Monday.

★ ★ ★

Mr. Grant was having his troubles . . . more than 11 inches of new snow had fallen at Marion Creek, between the Twin Cities and Ucluelet.

Traffic was tied up by cars stuck in the snow.

Late Monday night a plow was pushing slowly toward Ucluelet, followed by a string of tired motorists.

Ottawa Protest Brings Fines

OTTAWA (CP)—Two student demonstrators against the war in Viet Nam were fined $15 Monday for their conduct in lie-down protest on Parliament Hill Friday.

Second Debut For Mother

Since Mother has lost those lines and wrinkles she says it's like a 2nd Debut. And that's exactly what prompt about this miracle that lifted her face out of lines and wrinkles . . . 2nd Debut with CEF 404. It's the moisturizing skin lotion that feeds dry wrinkled skin so much healthful moisture, the lines and wrinkles are pushed up and out. Once again skin is smooth and wrinkle free. If a dry old looking skin is your problem, why don't you ask your drug or department store for 2nd Debut . . . the only skin lotion with CEF 400 and CEF 1200 in double strength. It has the power to help lift your face out of lines and wrinkles fast.

. . . Lila Hamilton

Enjoy the High Life ...

on a budget

MOVE INTO

Regent Towers

HEATED POOL

BACHELOR	$ 80- 90
1 BEDROOM	$104-140
2 BEDROOM	$130-175

418, MICHIGAN STREET
PHONE: 384-3534
EVENING: 383-6816

THE Swinging Coronet

by Dodge

$74 DOWN AND $74 PER MONTH

FREE! CUSTOM RADIO (Value $110) Limited Time

NATIONAL MOTORS LTD.

Chrysler — Dodge — Valiant — Coronet

819 YATES 384-8174

Toronto-Dominion Savings Certificates are the go-ahead way to make your savings grow.
You buy them at a discount, and over six short years earn 5½% simple interest or 25c for every 75c you invest.
So go ahead.
Ask your Toronto-Dominion Manager about this wonderful way of building for the future.
You can't make a safer investment.

(Available in convenient amounts from $10 to $50,000 and may be cashed anytime if you need the money)

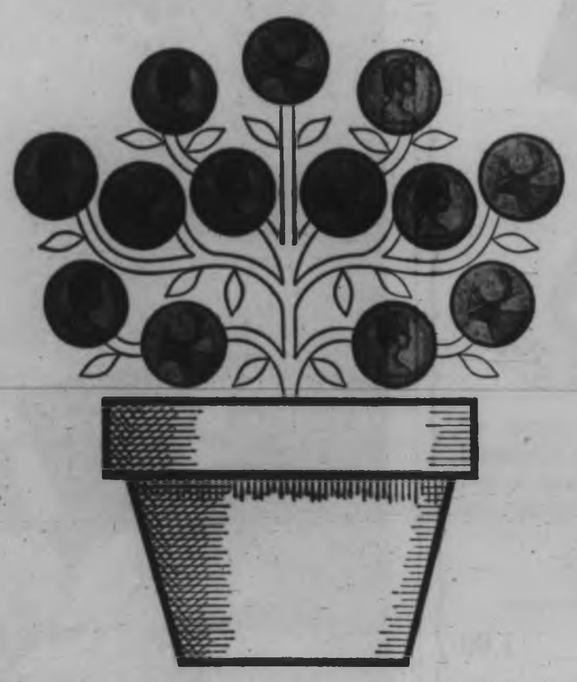

Great Go-Ahead idea from

TORONTO-DOMINION

The Bank where people make the difference.

J. R. STEWART, Manager, Yates and Broad Sts.
R. E. FISHER, Manager, Oak Bay Branch
J. NEULS, Manager, 1405 Douglas St.
M. G. COLLVER, Manager, Town & Country Shopping Centre
R. O. GUNNING, Manager, 1080 Douglas and Fort Sts.
J. E. BOWERS, Manager, Fairfield Shopping Plaza

BRITISH COLUMBIA MEDICAL PLAN

ANNOUNCES

APPLICATIONS WILL BE ACCEPTED

ENROLLMENT PERIOD MARCH 1 - 31, 1966

FOR COVERAGE COMMENCING APRIL 1, 1966

NEW LOW RATES Applicable to New and Present Subscribers

Basic rate for—

SUBSCRIBER WITH TAXABLE INCOME OVER $1,000 IN 1965

	MONTHLY	QUARTERLY	PER HALF YEAR	PER YEAR
ONE PERSON	$ 5.00	$15.00	$30.00	$ 60.00
FAMILY OF TWO	10.00	30.00	60.00	120.00
FAMILY OF THREE OR MORE	12.50	37.50	75.00	150.00

SUBSCRIBER WITH TAXABLE INCOME OF $1 TO $1,000 IN 1965

	MONTHLY	QUARTERLY	PER HALF YEAR	PER YEAR
ONE PERSON	$2.50	$ 7.50	$15.00	$30.00
FAMILY OF TWO	5.00	15.00	30.00	60.00
FAMILY OF THREE OR MORE	6.25	18.75	37.50	75.00

SUBSCRIBER WITH NO TAXABLE INCOME IN 1965

	MONTHLY	QUARTERLY	PER HALF YEAR	PER YEAR
ONE PERSON	$ .50	$1.50	$3.00	$ 6.00
FAMILY OF TWO	1.00	3.00	6.00	12.00
FAMILY OF THREE OR MORE	1.25	3.75	7.50	15.00

Comprehensive Prepaid Medical Coverage available to any resident and his family in the Province of British Columbia on an individual basis.

HELP WHERE HELP IS NEEDED

APPLY NOW . . . FOR BENEFITS FROM APRIL 1 – MAIL THIS APPLICATION REQUEST COUPON TODAY!

◄*cut along dotted line*►

BRITISH COLUMBIA MEDICAL PLAN,
P.O. BOX 1600,
VICTORIA, B.C.

- Send me an application form and further information on THE PLAN.
- To be eligible for coverage under the British Columbia Medical Plan, I understand that I must be a resident of British Columbia.
- To qualify for a Premium Subsidy, I understand that I must have been a resident of British Columbia for the twelve previous months and have annual income within defined levels.

PLEASE PRINT

NAME _____

ADDRESS _____
Number *Street or Box Number or Rural Route*

_____ B.C.
City or Town

BRITISH COLUMBIA MEDICAL PLAN

1410 GOVERNMENT STREET, VICTORIA, B.C.

Initiated by the Government of British Columbia *Approved by the Doctors of British Columbia*

The Honourable W. A. C. Bennett, LL.D., Premier of British Columbia

The Honourable Wesley D. Black, Provincial Secretary

386-2121

CLASSIFIED WANT ADS

386-2121

AFTER-HOUR TELEPHONES

11:30 p.m. to 7 a.m.

383-8300

Sports, 383-1000

Editorial, 383-4580 or

Circulation, 383-6725

BOX REPLIES

All replies to private box numbers available from 8:00 a.m. to 6:00 p.m. Monday to Friday inclusive.

* * *

OFFICE HOURS

Classified Counter. 8:00 a.m. to 6:00 p.m. Business Office, 9:00 a.m. to 5:30 p.m. Monday to Friday inclusive.

CLOSED SATURDAY

* * *

TELEPHONE HOURS

8:00 a.m. to 8:00 p.m. Monday to Saturday inclusive.

* * *

CLASSIFIED COPY DEADLINES

Regular classified advertisements may be placed at the counter, 8:00 a.m. to 5:00 p.m. on the day prior to publication, Monday to Friday inclusive. By telephone, 8:00 a.m. to 5:00 p.m. Monday to Saturday inclusive.

All classified semi-display copy must be in the possession of Victoria Press Ltd., 2631 Douglas Street, by 4:00 p.m. on the day prior to publication, with the exception that copy for Sunday Colonist must be in by 4:00 p.m. Friday.

CLASSIFIED RATES
FULL COVERAGE

7¢ per line per weekday; 8¢ per line per weekend; 7¢ per line for three consecutive days; $1.62 per line for six consecutive days. Minimum advertisement two lines only. Contract rates on application.

Birth Notices, $1.00 per insertion.

Marriages, Engagements, In Memoriam Notices, Cards of Thanks, Death and Funeral Notices not exceeding 12 lines, $2.00 first insertion and $1.00 subsequent insertions. Each additional line, 27¢ daily.

Births, Deaths, Marriages, Engagements, In Memoriam Notices, Cards of Thanks not accepted by telephone.

TERMS OF PUBLICATION

The Victoria Press Ltd. shall not be liable for continuation of any advertisement beyond the amount paid for such advertisement.

In the event of an error occurring the liability of Victoria Press Ltd. shall not exceed the charge for the space actually occupied by the item in question.

All claims on error in publication shall be made within 12 hours thereafter and if not made shall not be considered. No claim will be allowed for more than one incorrect insertion nor for errors not affecting the value of the advertisement.

All estimates of cost are approximate. Advertisers will be charged for space actually used.

All advertising copy will be subject to the approval of the Victoria Press Ltd. who reserve the right in its sole discretion to classify reject or insert copy furnished.

While every endeavour will be made to forward replies to box numbers to the advertiser as soon as possible we accept no liability in respect of loss or damage alleged to arise through either failure or delay in forwarding such replies, however caused whether by negligence or otherwise.

SUBSCRIPTION RATES

Wherever carrier service is maintained $2.00 per month

Single copy sale price: 10 cents daily; 14 cents Sunday

By mail Canada and British Commonwealth: One year, $18; six months, $10.00; three months, $6.00; single month, $2.00; Australia, per month, $2.50; U.S.A. Foreign, $3.00 per month.

Authorized as second-class mail, Post Office Department, Ottawa.

Member of Audit Bureau of Circulation

CIRCULATION REPRESENTATIVES

Duncan, P. J. Rogers 746-8411
Port Alberni, Mrs. A. Nijman 723-8313
Nanaimo, R. Lahey SE 3-7705

United States representatives:
De CLERQUE SHANNON
New York, Chicago, Detroit, Cleveland, Atlanta, San Francisco, Los Angeles.

DUNCAN BUREAU

Duncan Chamber of Commerce Bldg., Post Office Box 182. Office and telephone hours 1 p.m. to 5 p.m. Monday to Friday inclusive. Phone Duncan 746-4611 or 746-5631.

INDEX TO WANT AD HEADINGS

	Classification No.		Classification No.
Acreage for Sale and Wanted	194	Exchange Real Estate	195
Announcements	14	Farms for Sale and Wanted	135
Antiques	69	Farm Implements	71
Apartments to Rent, Furnished	120	Female Help Wanted	28
Apartments to Rent, Unfurnished	121	Florists	13
Apartments Wanted	122	Foreign Import and Sports Cars	101
Auto Body and Painting	110	Fuel	60
Auto Repairs and Service	109	Funeral Directors	10
Auto Financing and Insurance	111	Furniture	62
Bands, Musicians and Orchestras	32	Garden Supplies	74
Bicycles	66	Gulf Islands Properties	199
Births	1	Halls, Stores and Offices to Rent	137
Boats and Marine	80	Hotels	136
Building Supplies	61	Housekeeping Rooms to Rent	129
Burial Parks	15	Housekeeping Rooms Wanted	130
Business Opportunities	140	Houses to Rent, Furnished	132
Business Personnel	40	Houses to Rent, Unfurnished	131
Business Services and Directory	36	Houses Wanted to Rent	134
Cards of Thanks	8	Houses for Sale	193
Cars for Sale	100	In Memoriam	9
Cars and Trucks Wanted	115	Listings Cancelled	14
Chicks, Poultry, Hatching Eggs, Supplies	91	Listings Wanted	10
Coming Events	15	Livestock and Supplies	92
Commercial Properties	197	Lost and Found	20
Convalescent and Rest Homes	139	Machinery	72
Cottages Campsites, Summer Resorts	177	Male Help Wanted	21
Country Homes and Properties	198	Male or Female Help Wanted	22
Duplexes to Rent	133	Marriages	2
Dancing	49	Miscellaneous for Sale	59
Deaths, Funerals and Lodge Notices	5	Miscellaneous Wanted	60
Education	42	Miscellaneous to Rent	88
Engagements	3	Wanted to Rent, Miscellaneous	97
		Monumental	11
		Mortgage Loans and Insurance	141
		Motorcycles	65
		Moving and Hauling	112
		Musical Instruments	68
		Music Teachers	43a
		Parts, Accessories	107
		Personal Loans	140
		Personals	39
		Pets and Supplies	90
		Places to Visit	19
		Professional Services	37
		Property for Sale	194
		Property Wanted	196
		Restaurants	38
		Room and Board	128
		Rooms to Rent	127
		Rooms Wanted	129
		Situations Wanted (Female)	30
		Situations Wanted (Male)	31
		Situations Wanted (Male or Female)	32
		Sporting Goods	79
		Stoves and Furnaces	67
		Swaps	96
		Teachers Wanted	27
		Tires	108
		Lumber	63
		Tourist Accommodation	138
		Travel	50
		Trade Schools	41
		Trailers and Trailer Parts	118
		Trucks	106
		TV Radio Sales and Service	64
		Vacation Guide	118
		Wanted to Rent	142
		Wanted to Buy Houses	158
		Waterfront Properties	196

PHONE DIRECT 386-2121 TO PLACE YOUR CLASSIFIED AD

1 BIRTHS

BOS—Born to Mr. and Mrs. T. H. Bos, Ste. 26 1704 Newton Gardens, at the Royal Jubilee Hospital on Feb. 28, Jonathan Theodore, a brother for Gregory, Jessica and Christopher.

BURROWES—Born to Philip and Marjorie Burrowes (nee McCorville), No. 4, 1015 Cook Street, Victoria, B.C., at the Royal Jubilee Hospital on March 3, 1966, a girl, Deborah Ellen. Thanks to Dr. J. J. Kravenhoff and Maternity Staff.

FLETCHER—Born to Mr. and Mrs. Louis H. Fletcher, 2637 Rowland Ave., Victoria, B.C., at St. Joseph's Hospital on Thursday, March 3, 1966, a son, Gregory Allan, 7 lbs. 6 oz. A brother for Derrick. Many thanks to Dr. A. J. Macgregor and Maternity Staff. (Insured)

FREER — Born to Sharon and Bob Freer, 1710 Newton St., at the Royal Jubilee Hospital on Mar. 2, a daughter, Kimberley Anne, a sister for Glen. Many thanks to Dr. Prevost and staff. Insured.

HAFER — Born to Mr. and Mrs. R. A. Hafer, 5129 Santa Clara Ave., Victoria, at the Royal Jubilee Hospital on Sat., March 5, 1966, a daughter, Deborah Lynn, a sister for Mark, Carolyn and Stephen.

for Mark, Carolyn and

MASON—Born to Mr. and Mrs. A. Mason, Sarita Rd., Shawnigan Lake, at the Royal Jubilee Hospital on March 2, 1966, a son, Michael, 7 pounds, 4 ounces.

YABLONSKI—Born to Vic and Barb Yablonski, 2167 Avebury Ave., Victoria, B.C., at the Royal Jubilee Hospital on Feb. 28, 1966, a girl, Karen Jo-Anne, 8 lbs. 14 oz., a sister for Debbie, Helen, Linda and Vickie.

5 DEATHS AND FUNERALS

ALLEN—At the Veterans' Hospital on March 4th, 1966, Mr. Martin Forbes Allen, aged 76 years, born in Pajwadi, Ontario, and a resident of Langford, B.C., for six years, late residence, 3180 Glen Lake Road. Formerly of Chemainus, B.C., and Grandview, Manitoba. Mr. Allen served with the Fort Garry Horse during the First World War. He leaves his sister, Mrs. R. Dewberry, Dolphin, Manitoba; nieces and nephews. Services will be held in the Sands Funeral Chapel of Heather, Colwood, B.C., on Tuesday, March 8th, 1966, at 1:00 p.m. Rev. Meredith L. Moorehouse officiating. Interment in the Colwood Burial Park.

BROWN—Suddenly in Victoria on Friday, March 4, 1966, Mrs. Effie Lorinda Brown of 1327 Cedar Hill Cross Road. She was born in Durham, County, Ont. and was formerly a resident of Dryland, Rushy and Edmonton, Alta. before coming to Victoria. She is survived by her beloved family of four daughters, Mrs. Blanche Rickards of Westdown, Ont., Mrs. Fern Gudmondson and Mrs. Wilma Gillespie of Victoria and Mrs. Jean Millings of Duncan, a son Ward of Long Beach, Calif., 18 grandchildren and 17 great-grandchildren. The Rev. S. J. Parsons D.D. will conduct the funeral on Tuesday, March 8th, at 3:30 p.m. in Chapelin's Funeral Chapel. Interment in Hatley Memorial Gardens.

BULLOCK—Suddenly at the Burnaby General Hospital, March 4, 1966, George F. Bullock, of 4043 Yale Street, North Burnaby, survived by his loving wife, Daisy (nee Barrett), one brother, Ben, Victoria. Deceased was general secretary of Canadian Merchant Service Guild, member of Empire Lodge, A.F. & A.M., Native Sons of Canada Post No. 1, Vancouver Transportation Club. Funeral service Wednesday, March 9, at 1 p.m., from St. Nicholas Church, Triumph and Ingleton Street, Rev. T. L. Hipp officiating. Cremation. (In lieu of flowers, donations to St. Nicholas Altar Guild appreciated.) Burnaby Funeral Directors Ltd., in charge of arrangements.

CAMPBELL—At the Veterans' Hospital on March 4, 1966, Mr. John William Campbell, aged 88 years, born in Edinburgh, Scotland, and a resident of Victoria for the past 66 years. He is survived by a brother, Harry, in South Africa; a niece in Capetown, S.A.; a nephew in Kimberley, S.A.; and three nieces in Scotland. Funeral services will be held in McCall Bros. FAMILY CHAPEL, Main Office Building, on Wednesday, March 9, at 3:30 p.m., followed by cremation.

CHUBB — Passed away March 6, 1966, Frederick Chubb, of 3828 Tindall St., in his 81st year. Survived by his loving wife, Rebe; two sons, Arthur, Vancouver; George, Montreal; 5 grandchildren; one sister, Miss Edith Chubb, Hastings, England. Funeral service Wednesday, March 9 at 2 p.m. in Christ Church Cathedral, Georgia and Burrard Sts., Vancouver. Rev. Canon J. Winfield Robinson officiating. Cremation. In lieu of flowers, donation to the B.C. Heart Foundation would be appreciated. Simmons & McBride, Broadway at Maple St., funeral directors.

FREEBORN—Suddenly at home on Sunday, March 6, 1966, Mr. Cecil John Freeborn, aged 68 years, of 3701 Savannah Avenue. Born in Melita, Man., and a resident of Victoria for the past 38 years. He is survived by his wife, Lois M.; one sister, Mrs. E. V. Jenkins, of Victoria; also nieces and nephews. He was a life member and past president of Victoria Horticultural Society, and president of Victoria and District Chrysanthemum Society. Funeral services will be held in McCall Bros. FLORAL CHAPEL, Johnson and Vancouver Sts., on Wednesday, March 9, at 1:30 p.m. Rev. Dr. S. J. Parsons officiating, followed by cremation.

HILL—At the Royal Jubilee Hospital on March 5th, 1966, Mrs. Edith Sarah Hill, in her 94th year, widow of the late William Eugene Hill, of 688 Yates Street; born in London, England, and a resident of Victoria for the past 60 years. She is survived by three sisters in England and her friends Mr. and Mrs. E. C. Mead of Victoria. Mrs. Hill was a member of the Old Age Pensioners No. 3 and of the Silver Threads. Funeral services will be held on Wednesday, March 9th at 1:30 p.m. in the Thomson and Irving Funeral Chapel. Rev. Mrs. Emma Smiley officiating, followed by cremation.

KIMBALL—In Victoria, B.C., on March 6, 1966, Miss Dorothy Josephine Kimball, aged 61 years. Born in Tacoma, Wash., and had been a resident of Victoria for the past 54 years, residing at Suite 4, 215 Menzies Street. Survived by her mother, Mrs. Josephine Kimball, residing at present with Mr. and Mrs. G. W. Normann, 1238 Alan Road, Saanich, B.C.; her aunt, Mrs. Margaret Wood, Seattle, Wash.; her uncle, Mr. Chester Foss, Walla Walla, Wash. Services will be held in the Sands Mortuary Limited "Memorial Chapel of Chimes" on Wednesday, March 9, 1966, at 1:00 p.m. Cremation.

McDOWELL—Passed away suddenly after a lengthy illness on March 7, 1966, Winifred Jean, dearly beloved wife of C. J. McDowell, and aunt of Mrs. J. B. Hicks; she also leaves a sister-in-law, niece and nephew in the U.S.A.; born in Glasgow, Scotland and a resident of Victoria for over 50 years. Private funeral service will be held in HAYWARD'S FUNERAL CHAPEL, Rt. Rev. Dr. J. L. W. McLean officiating. Interment in Royal Oak Burial Park. Flowers gratefully declined.

McLEAN — In hospital in Long Beach, California, on March 6, 1966, Mrs. Ethel Pearl McLean, aged 80 years of 1102 Craigflower Rd., Victoria. Born in Brandon, Manitoba and a resident here for the past seven years, widow of Neil McLean. She is survived by two daughters, Mrs. F. (Elva) Hanson of Duncan, V.I. and Mrs. W. (June) Vase of London, England; six grandchildren; and one sister, Mrs. James Garthwaite of Alberni, V.I. Funeral arrangements will be announced later by McCall Bros. Funeral Directors Ltd.

MITCHELTREE — In the Veterans' Hospital, on Thursday, March 3, 1966, James Cecil Mitcheltree of Courtenay, B.C. He was born in London, Ont., and was former employee of the B.C. Forest Products. He leaves a son James of Port Alberni. He served during the Second World War. The Rev. J. A. Roberts will conduct the funeral service on Tuesday, March 8th, at 1:30 p.m., in Chaplin's Funeral Chapel. Interment in the Veterans' Cemetery.

PATTISON: At the Veterans' Hospital on March 5th, 1966, Mr. Robert Pattison, aged 64 years, born in Glasgow, Scotland, and a resident of Victoria for the past 21 years. Late residence 1050 Jackson St. He leaves his sister, Mr. James (Elizabeth) McLaren, 66 Crease Avenue; nieces and nephews, in Victoria, B.C. Mr. Pattison was a veteran of the Second World War, and a member of the Army, Navy and Air Force Veterans. Services will be held in the Sands Mortuary Limited "Memorial Chapel of Chimes" on Tuesday, March 9th, 1966 at 1:00 p.m. Padre Douglas Kendell officiating. Interment in the Hatley Memorial Gardens.

PRESTON — At the Veterans' Hospital on March 5, 1966, Mr. Norman Henry George Preston, aged 75 years of Ganges, B.C. Born in Birmingham, England. He leaves no known relatives. Funeral services will be held in McCall Bros. FAMILY CHAPEL, Main Office Building, on Wednesday, March 9th at 10:00 a.m. Padre Douglas Kendell officiating. Interment in the Veterans' Cemetery.

SCHOFIELD—In Victoria on March 5th, 1966, Mrs. Minnie Schofield aged 92 years, born in Bury, Lancashire, England and a resident here since 1942. Widow of Harry Schofield, she leaves nieces and nephews in England, Montreal and the U.S.A. Services will be held in McCall Bros. FAMILY CHAPEL, Main Office Building, on Tuesday, March 8th at 10:15 a.m. Rev. F. W. Rayes officiating. Interment at Colwood Burial Park.

SMITH—Suddenly at Duncan, B.C., March 4, 1966, James Williamson Wallace Smith in his 77th year, born at Kirkcudbrightshire, Scotland, resident of B.C. since 1928 and of Duncan and district since 1934. Former member, instructor and secretary of St. John Ambulance Society. Well-known by all junior sports groups as their first aid attendant. Survived by two sisters-in-law, one more in Scotland, and one nephew in Nigeria. Services will be held from the First Funeral Chapel, Duncan, March 8, at 2 p.m., with Rev. R. MacMillan officiating. Followed by cremation.

SUTHERLAND—Peacefully in his sleep, in Victoria, B.C., March 4th, 1966, David Hall Sutherland, beloved husband of Louise and dear father of Mrs. Douglas Pedlow (Gladys), Los Angeles, Calif., Mrs. Alfred Skinner (Berenice), Winnipeg, Man., Mrs. Robert Gale (Irma), Victoria, and Allan Sutherland, Attiokan, Ont. He also leaves four granddaughters and two great-granddaughters. Sutherland was born in Carleton Place, Ontario, and has resided in Victoria for the past 28 years. He was a member of First United Church, the Masonic Lodge No. 30, A.F. & A.M., and the Canadian Order of Foresters, Columbia Lodge No. 64. Funeral services in HAYWARD'S FUNERAL CHAPEL on Wednesday, at 2 p.m., Rev. R. J. D. Morris officiating. Cremation. (Flowers gratefully declined. Friends wishing may donate to the Salvation Army.) Supervised parking adjoining the chapel.

TEDDER—In Victoria, B.C., on March 6, 1966, Edwin Tedder, aged 82 years of 39 Menzies Street, surviving are two brothers in England, William and Alfred, and a sister, Alice, in the U.S.A. Mr. Tedder came to Canada in 1908, and has been a resident of Victoria for the past 38 years. Funeral arrangements will be announced later by Thomson and Irving Funeral Directors.

8 CARD OF THANKS

Grateful thanks to Mrs. R. Taylor and her staff at The Mayfair Rest Home, Richardson St., for the great care and loving attention given to my dear husband, The Rev. Canon M. Percival, during his long period of residence there. The thoughtful and sympathetic kindness shown to him in so many ways went far beyond the line of duty and to them all my grateful thanks.
Frederica Percival

9 IN MEMORIAM

De BLOIS—In loving memory of our little lady, Cheryl Anne.
Death often comes to make us know
We love more deeply than we show.
But love in death, should make us see
What love in life should always be.
—Ever loved and remembered, by Mummy, brothers Maurice Chris; Nana and Grampa Palmer.

ROBERTSON—In loving memory of a dear husband, father and grandfather, Alexander Masson Robertson, who passed away suddenly, March 8, 1965.
One year has passed since that sad day
When one we loved was called away.
God took him home—it was His will;
Within our hearts he lives still.
—Ever remembered and sadly missed by his loving wife, Margaret; son, Stewart; daughters, Ina and Janette and families.

10 FUNERAL DIRECTORS

HAYWARD'S CHAPEL
Directors of funeral service.
Superior service since 1887.
734 Broughton St. EV 6-3505
Member
"The Order of the Golden Rule"
A. W. Francis W. H. Hayward

10 FUNERAL DIRECTORS

McCALL BROS.
Funeral Chapels
1468 Vancouver Street
EV 5-4468 EV 5-4468 EV 5-4468

The Name Is Assurance
McCall Brothers Floral Funeral Chapels, 45 Years in Victoria.

TUESDAY
SCHOFIELD, Mrs. Minnie
10:15 a.m.—FAMILY CHAPEL.

WEDNESDAY
FREEBORN, Mr. Cecil John
1:30 p.m.—FLORAL CHAPEL.
CAMPBELL, Mr. John William
3:30 p.m.—FAMILY CHAPEL.

TO BE ANNOUNCED
ROBERTSON, Mr. William Jack
McLEAN, Mrs. Ethel Pearl
DAVENPORT, Mrs. Nettie Roy
GAUNT, Mrs. Eileen
PRESTON, Mr. Norman Henry

THREE FUNERAL CHAPELS DEDICATED TO THOUGHTFUL SERVICE
SANDS MORTUARY LTD.
Memorial Chapel of Chimes
Victoria, B.C. EV 3-7511

CHAPEL OF ROSES
Sidney, B.C. 656-2932

CHAPEL OF HEATHER
Colwood, B.C. GR 8-3821

Established 53 Years

THOMSON & IRVING
Funeral Chapel
Est. 1911 Formerly of Winnipeg
A Dignified and Understanding Service at Moderate Cost.
PRE-NEED AT NEED SHIPMENTS
1625 Quadra St. Phone EV 4-2517

CHAPLIN'S FUNERAL CHAPEL
Kindness — Courtesy — Service
2186 Fort EV 4-2812

11 MONUMENTAL

MORTIMER'S
MONUMENTAL WORKS
ESTABLISHED 1877
"The Finest in Craftsmanship"
624 David Street EV 3-6421

STEWART MONUMENTAL WORKS LTD., Monuments since 1906.
1408 May Street EV 4-3432

12 FLORISTS

In Victoria It's BALLANTYNE'S For Flowers
EV 4-0555; Night, 478-2873
"Flowers By Wire"
900 Douglas St.
Opp. Strathcona Hotel

NORTH QUADRA FLORISTS
2998 Quadra — 479-4343 or 479-7146
With an experienced staff to suit your personal taste for any floral occasion — private consultation room
F.T.D. — WIRE SERVICE

15 COMING EVENTS

ARMY NAVY & AIR FORCE BINGO
Club Tango
Old Club Sirocco
1037 View St.
WEDNESDAY, MAR. 9th,
7:45 p.m.
20 Games
Admission $1, 6 Cards $2
The More That Play
The Bigger The Pay
Lots of Good Prizes
And Many Surprizes
5 Extra Games 25c Card
Same Friendly Staff
Free Buses
Town or Home Bus Stop
In Aid of Veteran Charities and AN and AF Juvenile Sport

BASEBALL AND EVENING OPTIMIST BINGO
TUES., MARCH 8, 7:45 P.M.
CLUB SIROCCO
1037 VIEW STREET
20 Games
Admission $1.00
Extra Cards 25c
5 Extra Games — 25c Per Card
Good Neighbor Games
DOOR PRIZES
Lots of Seats
Wild Red Bingo Pays 50% More
Upper and Lower Ballrooms Open
FREE BUSES
We Hope to Pay $1,000
REMEMBER, THE MORE WHO COME—
THE MORE WE PAY

NOTICE
BINGO AGAIN
at
Trafalgar Branch No. 42
Charities
Sat. March 12, 7:45 p.m
1417 Broad St.
20 games for $1
6 cards for $2
5 extra games 25c a card

SONS OF NORWAY
Junior Liekering
BINGO
1110 Hillside
Tuesday, March 8, 7:45 p.m.
6 cards for $2
5 extra games
25c a card
Admission $1.00

15 COMING EVENTS

DAFFODIL
BINGO
Victoria Optimist Club
WED., MAR. 9 — 7:45 P.M.
VICTORIA BALLROOM
1600 Government Street
Admission $1—20 Games
6 Cards for $2
Extra Cards 25c Each
Good Neighbor Games
DOOR PRIZES
REMEMBER, THE MORE WHO COME
THE MORE WE PAY!
WE HOPE IT'S $1,000

BINGO
Men's Club Building Fund
Parish Hall, Langford
798 GOLDSTREAM AVE.
TUES., 8 P.M.
12 Games—60% gross prizes
Plus—2 games winner take all
One Free Game
Door and good neighbor prizes

20 LOST AND FOUND

LOST—BROWN WALLET, BEACON St., Sidney, Sat. night. Contains large amount of money. 479-8501. Reward.

LOST — 2 YEAR OLD WHITE male Samoyed, Sunday, in Jordan River. Call John Aust, Cowichan Copper Mine, days. Reward.

LOST, 6 KEYS ON GOLD CHAIN, initials "L.C." on all keys, reward. GR 9-2981.

LOST—AMBER NECKLACE, JUBILEE Hospital or parking area, March 4. Reward. EV 4-6346.

LOST — GRANDVIEW - TYNDALL Westinghouse FM-AM portable radio. Reward. Phone GR 7-2213.

LOST — SILVER BLACK POODLE. Answers to name of "Mokey." Child's pet. 386-4675.

LOST—GREY AND WHITE PERSIAN cat, black markings, Willows area. $25 reward. EV 2-3077.

LOST YOUR PET? HOMES WANTED, found, SPCA. EV 5-0514.

LOST — MAN'S BLACK WALLET. Reward. 382-1790.

FOUND — LADIES WRIST WATCH. Phone GR 7-1900.

21 MALE HELP WANTED

"CLASS "A" WELDERS
REQUIRED"
PERMANENT POSITIONS
Required for expanding Pulp and Paper Mill at Port Alberni, B.C. Must hold valid D.P.W. 1 and D.P.W. 4 Tickets. Salary rate $3.44 per hour. All normal health and welfare, and benefit plans available.
Apply in writing or in person stating age, experience, marital status, etc., to Personnel Department, MacMillan, Bloedel and Powell River Limited, Alberni Pulp and Paper Division, Port Alberni, B.C.

STEWARDS
required for
B.C. Ferry Authority
M.V. Queen of Prince Rupert
SALARY: $352.50 per month (effective April 1, 1966).
Applicants must be Canadian citizens or British subjects and have had experience as a Steward or Waiter, preferably in a licensed establishment, preferably in possession of a Lifeboat Certificate.
Fringe benefits include:
—Two weeks on, two weeks at home
—Bus transportation provided from Nanaimo to Kelsey Bay and return
—Room and board provided while working
—Pension scheme provided for permanent employees
Also Steward vacancies at other locations.
For application forms apply IMMEDIATELY to The Chairman, B.C. Civil Service Commission, 341 Michigan Street, VICTORIA; completed forms to be returned to The Chairman, B.C. Civil Service Commission, 344 Michigan Street, VICTORIA. NOT LATER THAN March 16, 1966.
COMPETITION No. 66-224.

YOUNG MAN TO LEARN AUTOMOBILE PARTS BUSINESS in large Victoria dealership. Apply in own handwriting, stating age, education, etc., to Victoria Press, Box 482.

A GOOD JOB FOR THE RIGHT man. Salary, commission, expenses. Selling Furniture and appliances for a modern department store in Nanaimo. Write stating age, experience, etc., to Victoria Press, Box 484.

TO HANDLE INCREASING SPRING business we require full-time and part-time dealers to handle Rawleigh Products. Excellent income. Car essential. Phone 386-9232, 2908 Tillicum Rd.

WANTED PARKING LOT MANager, preferably mature man. Must drive, short working hours expected. Write Victoria Press, Box 488, stating age and experience if any.

TRUCK MECHANIC
National company requires journeyman mechanic for work on light, medium and heavy duty trucks. For interview call G. L. Dacre, 388-5308.

EXPERIENCED IN DIRECT sales? Permanent high income opportunity and benefits. EV 5-5922.

21 MALE HELP WANTED

SCHOOL DISTRICT NO. 66
(LAKE COWICHAN)
Applications are invited for the position of General Working Superintendent for the supervision of all non-teaching staff (except office).
Qualifications for this position to include general experience as a tradesman; plus an ability to organize, supervise and direct the operation of the school district non-teaching staff.
Salary range $600.00 to $650.00 per month depending on qualifications and experience. Applicants should state age, marital status, details of qualifications, and experience when applying for this position.
Closing date March 14, 1966, at 4:30 p.m. Applications to be addressed to the Secretary-Treasurer, School District No. 66 (Lake Cowichan), Box 10, Lake Cowichan, B.C.

NO STRIKES
NO LAYOFFS
STEADY EARNINGS
For the man who qualifies, age 35-55, and has the energy and desire to work—to pass a series of specially designed tests which are of no cost or obligation to yourself.
We would like to meet you for confidential interview.
Salary or commission.
Phone 388-4805, days or evenings, weekdays only.

IMMEDIATE MONEY
Choice protected territory of Victoria and District must be filled immediately. Hard-hitting, experienced, straight-commission salesman to call on stores, garages, restaurants, offices, factories, motels, schools, hospitals, apartment and office buildings, etc. with our guaranteed longer-life lighting products. Age 30-55. Must have own Sedeline or full time. Highest commissions paid every Wednesday on automatic year-round repeat business. This is our 21st year in business in Canada and we have our biggest because of heavily increased demand, exclusive new products for the first time in Canada, specialized lighting for Centennial projects. Write Hi-Test Corporation, 206 King West, Hamilton, Ontario.

EQUIPMENT OPERATOR
Applications will be received at the District offices up to 5:00 p.m., March 11th, 1966, for the position of equipment operator. Applicants should have had experience with some or all of the following equipment: crawler tractor with logging arch, rubber-tired skidder, grapple log loader, trader, front end loader. Position probably permanent if selected, applicant satisfactory after trial period. IWA wages and benefits MSA available.
Greater Victoria Water District, 479 Island Highway, Victoria, B.C.

REAL ESTATE SALESMEN OP. TRAINEES
We have openings on our staff for qualified Real Estate salesmen or those wishing to enter the Real Estate selling field. Additional opportunities including new construction sales are offered. Coaching assistance is given in special classes to enable you to qualify for your licence. For interview, call Byron Price, 386-2436.

CAREER OPPORTUNITY
MEN 21 TO 26
For interview work with large international firm. Must be neat, ambitious, willing to learn and own a car. This is a new company starting in Canada and offers opportunity for advancement. Guaranteed income of $200 a month if you qualify. For interview phone 384-0812, 10 to 12, 2 to 4, and 6 to 8.

LARGE CONCERN REQUIRES transportation clerk. Age 21-45, for parking lot duties. Driver's license required. Day and evening shifts. 7 month duration. $1.63 an hour. Apply to Mrs. Edgar, National Employment Service.

PART TIME, 6 TO 10 P.M. MUST be neat, age 22 to 38. If you are having difficulties making ends meet dial 382-6282 from 2 to 6 p.m. Full time possible.

FULL TIME CAR HOP. DRIVER'S licence required. Apply Paul's Drive-In, 1900 Douglas St., after 6 p.m.

25 MALE OR FEMALE HELP WANTED

RESIDENT CARETAKERS REquired for apartments in Victoria area. Man to have knowledge of plumbing, electrical and hot water heating, maintenance. Lady for suite cleaning. Forward qualifications to Victoria Press, Box 460.

WHAT COULD YOU DO WITH $25 extra weekly? NO EXPERIENCE, no canvassing. Choose your hours. Write to Victoria Press, Box 486.

LOCAL AGENT FOR SMALL CONsumer product, to set up displays and demonstrations in major stores, fairs, etc. Commission or dealership basis. Victoria Press, Box 330.

CARETAKERS: WOMAN COOK-housekeeper; man—gardening, care of animals. Adults. Car. References. Victoria Press Box 316.

EXPERIENCED GRILL COOK REquired for day shift. Apply Colonial Inn, 370 Government St.

SALES DEMONSTRATOR FOR 85c guaranteed product. To work in major downtown store. $1 to $2 per hour. Victoria Press, Box 514.

26 FEMALE HELP WANTED

CAREERS FOR WOMEN IN THE CANADIAN FORCES
The Canadian Forces has Commissioned positions for:
Graduate Nurses, Dietitians, Pharmacists, Physiotherapists, Occupational Therapists and Laboratory Technicians
For information on Travel, Pay, Benefits, Terms of Service and Opportunities for training and advancement contact the
CANADIAN FORCES RECRUITING CENTRE
1002 Wharf St., Victoria
Telephone 388-6021

ARE YOU A GIRL FRIDAY LOOKING INTO THE FUTURE?
We are looking for an ambitious young lady who has bookkeeping, typing and shorthand experience.
OFFICE ASSISTANTS (V) Ltd.
386-7728

NEAT AND TIDY LADY, 60, WITH small or modest income, wanted to take charge of household in modern Victoria home for gentleman widower. Comfortable position. Good surroundings, car, etc. Position assures additional modest income, security and saving in living cost. Confidential. No professional housekeepers need apply. Victoria Press, Box 313.

CAPABLE HOUSEKEEPER REquired, to live-in and care for 2 children, (11 and 13) and father. Top wages to top person. Phone National Employment Agency, EV 5-6711, Order No. F-4112.

WANTED—EXPERIENCED COOK to prepare evening meal for elderly couple. Good home. Oak Bay. Close to transportation. Live out. References. Apply National Employment Office. Order 5-649.

IF YOU HAVE USED AVON COSmetics you know you can sell them. Many dollars can be earned servicing customers in an area near you. Phone EV 4-7345 for information or service.

ELDERLY LADY REQUIRES housekeeper-companion. To live in. Apply stating references to: The Canada Trust Company, 650 View St. Phone 382-8111.

ASSISTANT BOOKKEEPER WITH experience for busy doctor's office. Must be able to type. Preferably over 35. State age and salary expected. Victoria Press, Box 325.

EXPERIENCED WAITRESSES for Paul's Restaurants Ltd., 1900 Douglas. Shift work. Apply 12 to 8 p.m.

26 FEMALE HELP WANTED

SENIOR CLERK STENOGRAPHER
Immediate opportunity in a transportation company for a bright, energetic woman with initiative, who can work under pressure. Must have first class typing, shorthand and recent office experience. Starting salary $275. Apply National Employment Service, Order Number 5-394, 1089 Johnson.

BUSINESS GIRLS! CONTACT Canada's leading placement service. DRAKE PERSONNEL
385-3423

WANTED GENERAL KITCHEN help, 20-35 years of age. Apply Ernie's Fine Foods Ltd., 1625 Hillside. For appointment phone EV 4-5433.

RELIABLE PRACTICAL NURSE for afternoon shift in private hospital. Fringe benefits. EV 3-8311, after 4, EV 3-6468.

WANTED MARCH 16, SECRETARY with legal and/or insurance experience for notary and insurance office. Salary commensurate with qualifications. Please reply stating age and experience to Victoria Press, Box 510.

RESPONSIBLE HOUSEKEEPER by the day. Prospect Lake area. Own transportation required. Apply National Employment Office, Order No. 5-682.

EXPERIENCED WAITRESSES — Paul's Restaurants Ltd. 1900 Douglas. Shift work, full time, apply between 12 and 8 p.m.

LOOKING FOR A BETTER POSITION? Temporary and permanent placement. OFFICE ASSISTANTS (V1), 386-7728.

EXPERIENCED WAITRESS. NEW restaurant, Gordon Urs. 916 Government. 9 a.m.-12 p.m.

HAIRDRESSER WANTED. WITH some experience. 1017 Cook St., EV 8-0123.

EXPERIENCED WAITRESSES. APply Paul's Crown House after 6 p.m.

EXPERIENCED GRILL COOK. 386-3626.

ONE HAIR STYLIST AND ONE hairdresser. Sidney. Call 656-3353.

SECRETARY WANTED. PHONE 382-8231.

GUTTERS RENEWED, PAINT work, odd jobs. GR 9-2742, GR 8-3796.

I AM 30. NEED A STEADY JOB. EV 5-9010.

PAINTER, EXPERIENCED, DEsires work. Phone 386-7642.

GARDENING WANTED. PHONE evenings, 384-4365.

27 TEACHERS WANTED

TEACH IN CANADA'S NORTHLAND
TWO PRIMARY TEACHERS WANTED IMMEDIATELY
Mackenzie District, N.W.T.
Inuvik (37-roomed school) — 1 Primary Teacher (Single) Protestant, Grade 2.
Fort Franklin (4-roomed school) 1 Primary Teacher (Single) Roman Catholic, Grade 2-3.
Candidates accepted will be offered permanent employment. Applicants must possess valid certificate from a Canadian Province.
SALARY SCALE (12 MONTHS)

Sr. Matriculation	+ 1 year —	$4,710—$6,360
Sr. Matriculation	+ 2 years—	4,380—6,990
Sr. Matriculation	+ 3 years—	5,050—7,740
Sr. Matriculation	+ 4 years—	5,720—10,020
Sr. Matriculation	+ 5 years—	6,600—10,800
Sr. Matriculation	+ 6 years—	7,050—11,280

Plus special allowances for isolation:
Fort Franklin (Single) $1,000—$1,200
Inuvik (Single) $600—1,150
Transportation and removal costs paid from home to new position. Modern housing provided at reasonable rates, except for married women whose husbands are employable. Good superannuation, medical services and hospitalization plans. Full allowance for teaching experience elsewhere.
District Superintendent of Schools,
Department of Northern Affairs and National Resources,
Fort Smith, N.W.T.

SCHOOL DISTRICT No. 1

40 BUSINESS PERSONALS

SAUNA HEALTH BATH
The Sauna Lounge
1229 Cook
Open from 10 a.m. 384-8321.

42 EDUCATION

TUTORING

EASTER REPORT coming up. Enrol now and get those difficulties cleared away. Do not await defeat! Rejoice in achievement. We tutor all subjects at all levels.
UNIVERSAL TUTORING COLLEGE (Van. Isle) Ltd.
PHONE 388-3476 ANYTIME

AFTER SCHOOL READING classes. Grades 1, 2 and 3. Give your child that boost to June success. Phone 384-4023

GRADE 1 FOR YOUR 5-YEAR-OLD now for Sept. Phone 384-4825.

TUTOR, FRENCH, MATH. NEW and old method EV 3-1966.

60 FUEL

Coal

PRES-TO-LOGS. PICK UP AT Viewfield Rd. coal yard. 10 for $2. Coal and heating oils.
ROSE FUEL CO. LTD.
383-1185 1700 Douglas

CLEAN ALBERTA SOOTLESS DIP. lump coal, ideal range. Nut $17.50 ton; egg $19.75; lump $20.82. Bags handling. Presto-Logs, now. Richard Hall & Sons, since 1893. 708 Fort. EV 6-3481.

PRES-TO-LOGS
240—$22, 120—$10.50; 8 sacks kindling, $3.95. Williams' Coal. EV 5-6806.

Oil

STOVE AND FURNACE OIL, metered delivery. Ideal Fuel Co. Ltd., EV 2-4822. EV 3-2832.

Wood and Sawdust

SPECIAL — SPECIAL
DRY INSIDE FIR
Hand loaded, very clean, 12" lengths. For furnace, fireplace, kitchen range
FIR PLANER ENDS
Kiln dry, 2x4, 2x6, 2x8, 2x10 Stove lengths. Agricultural sawdust, shavings. Immediate delivery
SOOKE FUEL CO.
EV 2-2211 EV 3-8828

Fertilizer-Sawdust

Double screened for horse and gardens. By bulk or blown. Presto-logs. Pick up or delivered. Dry shavings — Special Two weeks only 8 units $8.95
Ideal Fuel Co. Ltd.
EV 2-4822 EV 3-2832

DRY CORDWOOD FIR
Douglas 100% fir, best quality. Big lengths. All hand-split 2½ cords, $18. 2½ cords dry pealer logs, $21. Sawdust for fuel and fertilizer. Dry land millwood, 2½ cords, $16. Kiln dry, planer ends 2½ cords, $26. Dry cedar wood, 2½ cords $30.
DHILLON FUEL CO.
EV 3-8811 and EV 3-6698

TOTEM - LOGS
240 LOGS $15.50
Delivered to basement storage.
HARKNETT FUEL
2133 Gov't. St. 384-9381

WOOD — WOOD
DRYLAND FIR WOOD
(Never been in water)
Clean Slabs and Blocks
2½ Cords $14.95
BEST FUEL CO.
EV 6-8824

DRYLAND FIR — STOVE-lengths clean. Good for furnace, fireplace or kitchen. Ready to burn. 2 cord — $26.00.
O.K. Fuel. EV 6-3414

61 BUILDING SUPPLIES

BUTLER BROTHERS SUPPLIES LIMITED

KEATING CROSSROADS STORE, PHONE 652-1121
OPEN 7 DAYS A WEEK
7:30 A.M. TO 9:30 P.M.

SPRING HAS COME. Time for the garden. Make it an EASY job this year with tools that suit the job. See our wonderful variety of RAKES, SPADES, SHOVELS, HOES and MORE. EVERYTHING YOU NEED.
NEW STOCKS OF SEEDS JUST ARRIVED
Agricultural Lime

Sodbuster Garden Tillers
get it done better and faster
B35-14M with 3 h.p. BRIGGS and STRATTON $129.95
B35-14R REVERSIBLE model with 4 h.p. BRIGGS and STRATTON $149.95

GLASS CUT — KEYS MADE WHILE YOU WAIT
Wide selection of cedar lumber priced reasonably for fences, flower boxes.
SPLIT CEDAR POSTS — CORE SLABS
1x3 and 1x4 Cedar Pickets
Concrete or clay drain tile — Concrete screen block in many different designs — patio block — concrete building block always in stock.

Ready Mixed Concrete

GET THE BEST AND PAY NO MORE. Our concrete is "QUALITY CONTROLLED" by independent testing engineers who design and test all our mixes. For quality concrete delivered on time by courteous careful drivers, phone 652-1121. If you are in doubt about how much to order or how to do it we will gladly send a representative to assist you.

FROM OUR BAY STREET STORE
PHONE 386-6351
407 BAY STREET NEXT TO VMD

OPEN SATURDAYS TO NOON for your week-end repair requirements. Call in for LAFARGE CEMENT, NAVVI JACK, SAND, BRICK and CONCRETE BLOCK. If you are building this spring be sure and see our many beautiful new types of face brick and facing stone.

PLASTERERS AND BRICKLAYERS HEADQUARTERS. For fast, fast service try us on your next order. Complete stocks of all materials. See our wide display of GOLD BLATT quality tools.

BUTLER BROTHERS SUPPLIES LIMITED

KEEN DISCOUNT
BUILDING SUPPLIES LTD.
2951 Bridge St. — EV 4-5134
(Opposite Old Country Rentals)
"YOUR ARBORITE HEADQUARTERS"

Standard Patterns, 4x8 ..... $16.50
VINYL ASBESTOS TILE
9x9 080 ga 14c — 1-16 ga 19c
PARTICLE BOARD ¼"x4x8 $3.05
⅝"x4x8 $3.70 ¾"x4x8 $4.45
SHERWIN WILLIAMS PAINTS
10% off list prices
CITATION HARDBOARD
Special $4.95
CORRUGATED PLASTIC PANELS
7-oz — 26½"x8' - $4.29 — 26½"x12' $6.49.
PEGBOARD, 4'x8' — ¼" - $3.70 — ⅛" - $4.95.
PLASTIC WALL TILE — .05c - .06c
METAL & WOOD MOULDINGS
Cash Discounts — Personal Service

GREENHOUSE STAKES, ¼", ⅜", 1", 1⅜", and 1⅝" round. Large stock of windows, lattice for trellis, combination base, casings, corner moulds, etc. All in bundles. Price $1-$1.20. See the large stock of reject mouldings at Millstream Rd. Supplies, corner of Millstream and Trans-Canada. GR 8-1982.

20,000 USED RED BRICKS, EACH 5¢ delivered. GR 9-5897. GR 8-1974.

8 SHEETS, ¼-INCH, 4 BY 8 PLYWOOD, $2.50 a sheet. EV 2-8284.

61 BUILDING SUPPLIES

STEWART & HUDSON LTD
405 Gorge Rd. 386-3211
Open all day Saturdays
Free Easy Parking

FENCE SALE
Picket Fence, 35c Lin. Foot
Log Cabin Rail Fence, 25c Lin. Foot
Basket Weave Fence, 35c Lin. Foot
Fence and Shingle Stain
RED—GREEN—BROWN
$1.99 gal.
SUPERTONE exterior oil and Supertone interior latex paint, $2.95 per gallon.
4'x4' Ceiling Tile Panel, White and Gold, $1.79
4'x8'x¼" woodgrain reject TEAK and WALNUT. $3.99
GREENHOUSE Frame. 8'x10' — $69.50
CHARGE ACCOUNTS
BUDGETS
STEWART & HUDSON LTD.
405 Gorge Road 386-3211
Open all day Saturdays
Free, Easy Parking

MOORE-WHITTINGTON LUMBER LTD.

PLYWOOD SPECIALS
BALSAM Sheathing Plywood, tongue & groove, waterproof gluing ¾ - 4 x 8 ..... per sheet $4.99
ASPENITE WALLBOARD
¼ - 4 x 8 — Solid Sheathing Ideal for lining walls in basement or summer cottages
See this one ..... per sheet $2.99

FENCE NOW — With a BASKET WEAVE FENCE. 42" high.
Per lin. foot 35c
including the nails

LUMBER SPECIALS
2 x 4 Economy grade — 8 long loads 2000 B.M.
Per 1000 Board Measure $24.50

	6-0 length	8-0 length
1 x 3 Dressed Boards 12 pcs per bdle.	94c	1.26
Per Piece	08c	12c
1 x 4 Dressed Boards 12 pcs per bdle.	78c	1.20
Per Piece	10c	12c
1 x 6 Dressed Boards 4 pcs per bdle.	78c	1.20
Per Piece	22c	32c
1 x 6 Drop Siding Boards Each	22c	32c
2 x 3 Dressed Lumber Each	20c	.44c
2 x 4 Dressed Lumber Each	36c	56c
2 x 6 Dressed Lumber Each		40c
2 x 8 Dressed Lumber Each		53c
2 x 10 Dressed Lumber Each		70c

SEE M. W. SIGN
Off Bay Street — Just West of Government — 3014 Bridge Street
Phone 386-1331

CUBBON LUMBER
819 Alpha Street 386-3359

	S.P.	S.R.
1x3 Rough (12 pcs.)	.34	$1.29
1x3 Dressed (12 pcs.)	.94	1.38
1x3 Dressed (8 pcs.)	.81	[illegible]
1x4 Dressed (8 pcs.)	.78	1.28
1x6 Dressed (4 pcs.)	.79	1.20
1x8 Dressed (4 pcs.)	$1.04	1.47
2x2 Dressed (8 pcs.)	.94	1.36
2x3 Dressed each	.29	.44
2x4 Dressed each	.38	.56
2x6 Dressed each	.57	[illegible]
2x8 Dressed each	.73	1.20
2x10 Dressed each	.70	1.07
2x12 Dressed each	.94	1.42

PACKAGED LUMBER
2x4 Econ. (80 pcs.) 6' fir $5.25
2x4 Econ. (80 pcs.) 8' fir $7.75
2x4 Econ. (80 pcs.) 8' $10.75
2x4 Econ. (108 pcs.) 8' $15.00
2x6 Milltrim (28 pcs.) 8' $8.25

* CONVENIENCE
* QUALITY
* SATISFACTION
OPEN SIX DAYS A WEEK
TO 5:30 P.M.
CUBBON LUMBER

GOLDBLATT TOOL HEADQUARTERS
Tools for the Tradesmen — Plaster Concrete- Tile Setters. Abitol, a product without equal for bonding new concrete to old surfaces. Plasteriant in eleven eye catching colors can be applied by Trowel, Brush or Roller Coater. Sand, Gravel, Cement in any quantities. Open Saturdays till 1:00 p.m.
ISLAND BUILDING SUPPLY COMPANY LTD.
78 Gorge Road East 382-5178
Opp. B.C. Hydro Bus Depot.

R. A. GREEN LUMBER CO. LTD.

MILLWORK SPECIALISTS
KITCHEN CABINETS
QUALITY WORKMANSHIP
SEE US NOW
FREE ESTIMATES
BOAT BUILDERS
YELLOW CEDAR — OAK
MARINE PLYWOOD
You need it — We have it
DOUGLAS ST. 386-9774-5

LUMBER SPECIALS
BEFORE YOU BUY
CHECK OUR PRICES
New stock of all types, sizes, rough or dressed framing lumber. Complete stock for all your home construction requirements.
LUMBER BARGAINS
— PRICE PER 1,000-FT. LOTS —
1x3 Milltrim Cedar Shiplap .. $69
1x8 1x10 Fir Shiplap $55
2x4 8' Pre-Cut Studs $38
2x4, 2x6, R/L $25
2x8, 2x10, 2x12 R/L $30
Builders, contractors, we're pleased to quote on House orders and quantity lumber lots. Free estimates and Price List of all types of Lumber. Deliveries made to all Vancouver Island and Gulf Islands points.
HOME LUMBER AND BUILDING SUPPLY
609 DAVID STREET EV 2-2211

WHY PAY MORE?
3' Picket fence, lin. ft. 33c
3' Basket weave, lin. ft. 33c
3' Log rail, lin. ft. 22c
2' 6" x 6' 6" mahogany doors .. $4.95
2' 6" x 6' 6" mahogany doors .. $4.30
2' 6" x 6' 6" mahogany doors .. $5.15
2' 8" x 6' 6" mahogany doors .. $5.55
6' x 8' Gyproc panels $2.38
6' x 8' D Hardboard $1.98
2" x 6" - 8' economy 80 for $9.50
2" x 6" random 1080 RM $22.50
LANGFORD BUILDING SUPPLY
Open Seven Days a Week
940 Goldstream Ave. GR 8-1724

JOGINDAR LUMBER CO. LTD.
1080 Goldstream Ave.
478-2821 478-1024

CUSTOM SAWING DIMENSION LUMBER AND TIMBERS
CEDAR OR FIR

Television for Tuesday

Programs subject to last-minute changes by stations concerned

Time	CBUT Channel 2	BOMO-TV Channel 4	KING-TV Channel 5	CHEK-TV Channel 6	KIRO-TV Channel 7	CHAN-TV Channel 8	KVOS-TV Channel 11	KVOS-TV Channel 13	Time
8:00		Lone Ranger	Telescope	Romper Room	King and Odie	Romper Room		Cartoons	8:00
8:30		Jack LaLanne	Eye Guess	Sideshow	Capt. Kangaroo	Sideshow		Cartoons	8:30
9:00		Movie	Morning Star	Sideshow	News	Sideshow		Woman's World	9:00
9:30		Movie	Concentration	Kids: Charlotte	Real McCoys	Kids: Charlotte		Real McCoys	9:30
10:00	Canadian Youth	Movie	Paradise Bay	School Telecast	Andy Griffith	Ed Allen	Farm: News	Lassie	10:00
10:30	Giant: Helene	Buddy Webber	Jeopardy	Giant: Helene	Dick Van Dyke	Mr. and Mrs.	Romper Room	Dick Van Dyke	10:30
11:00	Butternut Sq.	Supermarket	Post Office	Bingo	Love of Life	Bingo	Romper Room	Love of Life	11:00
11:30	News	Dating Game		Shopping	Search: Light	Shopping		Mike Douglas	11:30
12:00	Bachelor Father	Dunna Kead	Wunda Wunda	Noon Show	Detectives	James Beard		Mike Douglas	12:00
12:30	Search: Light	Father Knows Best	Kings Queen	Movie	Movie	Movie	Let's Make Deal	Mike Douglas	12:30
1:00	Cut Talk	Ben Casey	The Doctors	Movie	Movie	Movie	Day of Our Lives	Password	1:00
1:30	As World Turns	Ben Casey	Another World	Movie			Movie	Housepartly	1:30
2:00	Dialing for Dollars	Nurses	You Don't Say	Movie: Preview	To Tell the Truth	Movie, Coffee	Movie	To Tell the Truth	2:00
2:30	Jack in Box	A Time for Us	Mike Douglas	Mr. and Mrs.	Edge of Night	People in Conflict	Hogan's Game	Edge of Night	2:30
3:00	To Tell Truth	General Hospital	Mike Douglas	To Tell Truth	Secret Storm	Fractured Phrases	Highway Patrol	Secret Storm	3:00
3:30	Take 30	Young Marrieds	Movie	Take 30	Robin Hood	It's Your Move	Cut Talk	P.D.Q.	3:30
4:00	World in Contrast	Never Too Young	Movie	World in Contrast	J. P. Patches	Mickey Mouse	Paradise Adventures	Fun-O-Rama	4:00
4:30	Razzle Dazzle	Where Action Is	Movie	Razzle Dazzle	J. P. Patches	Soupy Sales	Brakeman Bill	Fun-O-Rama	4:30
5:00	Passport	Captain Pugwash	Man Bureaucr.	Batman	Lloyd Thaxton	Batman	Brakeman Bill	Secret Squirrel	5:00
5:30	Music Hop	Dobie Gillis	Soupy Sales	Batman	Thaxton: News	Batman		Movie	5:30
6:00	Sports: Ski	News	News	News	News	News	Cheyenne	Movie	6:00
6:30	News	News	News	Munsters	Rifleman	Francis Drake	Cheyenne	News	6:30
7:00	Seven Show	Ripcord	Littlest Hobo	Combat	Zorro	Little Hobo	Adventure	Movie	7:00
7:30	Reach for Top	Combat	Mother The Car	Combat	Dakiari	Musical Showcase	Treasure	Hullabaloo	7:30
8:00	Red Skelton	McHale's Navy	Don't Eat Daisies	Red Skelton	Dakiari	Gomer Pyle	Dick Powell	Dunn: Kaye	8:00
8:30	Red Skelton	F Troop	Dr. Kildare	Red Skelton	Red Skelton	Gidget	Dick Powell	Dunn: Kaye	8:30
9:00	Front Page Chal	Peyton Place	Movie	Front Page Chal	Red Skelton	Dr. Kildare	Trails West	Broadside	9:00
9:30	Dick Van Dyke		Movie	Dick Van Dyke	Petticoat Junction	Peyton Place	News	Mr. Thru Suns	9:30
10:00	News Magazine	Fugitives	Movie	News Magazine	1 Spy		Movie	Men: Griffin	10:00
10:30	Public Eye	Fugitives	Movie	Public Eye	1 Spy		Movie	Men: Griffin	10:30
11:00	News	News	News	News	News		Movie	Movie	11:00
11:30	Movie	Movie	Johnny Carson	University	University		Movie	Movie	11:30
12:00	Movie	Movie	Johnny Carson	Sports				Movie	12:00
12:30	Movie	Movie	Johnny Carson		Movie			Rat Masterson	12:30

61 BUILDING SUPPLIES

CUBBON BUILDING SUPPLIES LTD.
1730 Cook Street Phone 384-8161

A COMPLETE LINE OF BUILDING SUPPLIES for the HOMEOWNER. WATCH for our SPECIALS in FRIDAY TIMES and SATURDAY COLONIST. Drop in or phone our competent sales staff on any building supply problem.

Garden Stakes, 1"x1"x36", 12 pieces	$1.29
Cold Frames, 2" cedar, 3'x5'	$9.49
Cold Frame Sash for above	$7.95
Compost Box, 4'x8'x3' high	$8.95
Greenhouse, 8'x16', precut	$139.95
Patio Stones, red or grey, from	.43
Basket Weave Fence, 42", lin. ft.	.39
Core Slabs for fencing, ea.	.25
Core Slabs, 100 or more, ea.	.20
Ranch Panel Shorts, from, per ft.	.08
36x72x¼ Mahogany Panels	$1.70
32x48x¼ Mahogany Panels	$2.00
Shingle Stain, per gal. from	$2.45
11-16x4x8 Sanded Plywood	$5.95
16x60x ¾ Teak Panels	$3.95
5x60x Gyproc, per sheet	$2.49
Textured Blue White Fibreboard	$3.49
Ceiling Tile, 64 sq. ft. ctns.	$8.95
Entrance Doors, 1¾", from	$13.95

Open FRI. NITE 'TIL 9 p.m.
All Day Saturday to 5:30
CUBBON ON COOK

S. J. PEDEN LTD.
BUILDING SUPPLIES

MAHOGANY DOORS
Excellent Stain and Paint Grade
All sizes available.
2'6"x6'6"x1¾" and under, ea. $9.25
2'6"x6'6"x1¾" each $3.65
2'8"x6'6"x1¾" each $5.39
2'8"x6'6"x1¾" each $4.33
COMPARE and SAVE $$!!
CEILING TILE, 12x12 and 16x16, 64 sq. ft. ctn. $8.95
9x9 VINYL ASBESTOS FLOOR TILE wide color choice) 19¼c
DOOR JAMBS 1¾ Rabbet, set $2.99
4x7x3/16 VG Mahogany $2.35
4x10x3/16 VG Salmon Tint prefinished Mahogany $3.95
4x10x3/16 VG Ash $4.25
4x10x3/16 VG Prefin Ribbon Mah. $6.95
4x7x¼ Birch Ply $6.50
1x12 Spruce Shelving (slightly off grade). Only lin. ft. ..... .19
BUDGET TERMS
Open All Day Saturday
S. J. PEDEN LTD.
2855 Quesnel St.
Between Market and Topaz
One Block East of Douglas
Phone 386-3464

FENCING FOR LESS
50 ft. picket fencing $18.50
50 ft. basket weave fencing $28.50
12'x20' CARPORT, complete $99.00
12'x20' GARAGE, $180 plus roofing. ORDER NOW — ALL materials for 12'x12' basement room, from $130.
SAANICH LUMBER YARDS
3041 Douglas St. EV 3-2408
Near the Mayfair Shopping Centre
Open six days a week.

MAKE YOUR HOUSE OR COMMERCIAL building the smartest looking on your street use our imitation ceramic cover, just about any surface. See our work EV 3-0897. After 6 p.m.

62 FURNITURE

MARCH CLEARANCE OF USED and NEW FURNITURE!!!
3-Pc. Chesterfield suite, Nylon cover, Airfoam $89.50
Walnut finish Bookcase, 3 Open shelves, NEW $46.95
Daveno Bed, Dark brown nylon, NEW. Reduced $69.50
Walnut finish Bedroom suite, dresser, chest, Bookcase bed, 2 Pcs. NEW $69.95
FREE DELIVERY
EASY TERMS
FREE PARKING
STANDARD FURNITURE BARGAIN BASEMENT
Scollard Bldg. View St.
EV 2-8411

SPECIALS FROM OUR USED DEPARTMENT
2 Golden Mahogany 3'2" beds with springs and mattresses, each $39.50
Drop Arm Love Seat $39.50
2'6" Matt. and Box Springs, AS NEW $30.00
Rose Beige 2-pce. Chesterfield suite $79.50
Maple Buffet and Hutch, AS NEW $135.00
Walnut Drop Leaf Table $49.50
NOTE: We have a wide variety of new student desks and bookcases at very attractive prices.
Free Delivery and Easy Terms.
HOME FURNITURE
935 Fort St. EV 2-8188

LUNDS AUCTIONS
Tuesday and Saturday
ALL HOUSEHOLD FURNISHINGS TOOLS, CARS, BOATS, ETC.
PHONE FOR FREE APPRAISAL
936 FORT ST. EV 6-3369

FINEST RE-UPHOLSTERING
Call EV 2-5111 for free estimates
Standard Furniture. 737 Yates

HANDCARVED WALNUT BOOKcase with glass door and drawer at bottom. EV 3-8381.

TV TALK

By ROBIN JEFFREY

Yes, Jim Taylor the old balding, seasoned veteran, we used to call him) has passed over the water, but his spirit still lingers.

Cards and letters of sympathy come flooding in, and people ask, "How ever are you going to get along without him?"

Biting on a bullet and with the upper lip held rigid (it's harder to do than it sounds), we'll try to choke back the sobs and go on as usual.

But if you want to say your own personal farewell, you can do it with a gesture. Tonight, if you feel tempted to watch My Mother the Car or the Munsters (Batman was an exception — even our Jim wasn't perfect) or any of the half-dozen other night-time kiddies' shows, don't do it. Read a book instead.

That's the way our Jim would have like it.

"Hanna-Barbera are doing their next series LIVE and they need someone who can draw very fast."

Tuesday's Highlights

8:00 p.m.—Joanne Woodward and Robert Goulet are guests on the Danny Kaye Show.

10:00—CBS News presents Our Friends, the French, a not-too-serious examination of U.S.-French relations. Included are films of a French A-bomb explosion, a de Gaulle press conference, and a "typical" family at breakfast, as well as interviews with leading French economists and journalists.

Tuesday's Movies

9:00 a.m.—Ride a Crooked Mile (1938 drama) Leif Erickson—4.

12:30 p.m.—The Bravados (1958 western) Gregory Peck—6, 8.

1:00—To Mary—With Love (1936 drama) Myrna Loy—11.

1:00—Dancing Pirate (1936 comedy) Frank Morgan—13.

3:00—I Accuse My Parents (1945 drama) Robert Lowell—13.

3:30—The First Time (1952 comedy) Bob Cummings—5.

5:30—Mutiny (1952 historical adventure) Mark Stevens—12.

9:00—September Affair (1951 drama) John Fontaine—5.

10:00—Call Northside 777 (1948 drama) James Stewart—11.

10:15—The Big Fix (1947 drama) Regis Toomey—13.

11:00—The Great Lover (1931 musical) Adolphe Menjou—12.

11:30—The Quiet American (1958 mystery) Michael Redgrave—4.

11:30—Jet Over the Atlantic (1959 drama) George Raft—7.

11:30—Gas House Kids (1946 drama) Robert Lowery—13.

11:35—The Letter That Was Not Sent (1959 Russian drama about prospecting in Siberia) Innokenty Smoktunovsky—2.

1:00—Unknown Island (1948 adventure) Philip Reed—13.

Tuesday's Radio

7:30—Christians Under Communism, talks with churchmen in Czechoslovakia—CBU.

8:30—Big Geordie, drama based on the life of George Brown, a father of Confederation and arch-foe of Sir John A. Macdonald—CBU.

62 FURNITURE

MAYNARDS AUCTIONEERS
Furnishings purchased outright or sold on consignment. Appraisal without obligation.
HIGHEST PRICES REALIZED AT MAYNARDS 386-6191

KILSHAWS AUCTIONEERS
Buy — Sell
Cash
Guaranteed Appraisals
1115 Fort EV 4-6441

CLEANING
Two-piece chesterfield cleaned, deodorized, in your own home from $17. All work guaranteed. We also clean carpets. Call Ambassador Home Service. EV 3-5532.

3 PIECE CHESTERFIELD SUITE $30. 656-8608

SECOND HAND FOUR-SEATER chesterfield and chair. 386-6840.

DOUBLE BED, MATTRESS, vanity and bench. $45. EV 2-8271.

63 MUSICAL INSTRUMENTS

CLASSICAL GUITAR
PRIVATE LESSONS JOHN MARTIN
WILLIS MUSIC STUDIO
1320 BROAD ST. 385-5242

BRAND 120 BASS PIANO-ACCORDION. Hardly used. $195. Phone after 4. 652-1913.

63 MUSICAL INSTRUMENTS

HALL & FAIRFIELD MUSIC CENTRE
Everything in Music
MUSICAL INSTRUMENTS
MUSIC LESSONS
Open Wednesday afternoons and Friday evenings
728 Fort EV 5-8342

Sale of
— RENTAL RETURNS —
GRAND PIANOS
and
SPINET PIANOS
Easy Terms.
FLETCHER BROS.
2020 Douglas 383-0248

PROFESSIONAL INSTRUCTION
PIANO
BERNIE PORTER MUSIC STUDIO
1724 Douglas St. EV 2-9542

NEW ELECTROHOME ORGAN, the Minuet Mk. I, $895, has two 44-note keyboards with percussion, lesson plan included at no added cost. Generous trade-in allowed on pianos, appliances or furniture. No down payment, budget terms available. Long-term guarantee. Woodward's, 2nd Floor, Mayfair. 386-3322.

ROSEWOOD UPRIGHT PIANO — Beautiful finish, completely reconditioned, new ivories, $295.00. Many others to choose from. Radner terms. Woodward's, 2nd Floor, Mayfair. 386-3322.

63 MUSICAL INSTRUMENTS

BEFORE YOU SELL OR TRADE your piano let Woodward's give you their fair valuation, no cost or obligation. Woodward's, 2nd Floor, Mayfair. 386-3322.

NEW GERHARD HEINTZMAN spinet piano and bench. Walnut finish. Specially priced $695. Trades accepted, budget terms. Woodward's, 2nd Floor, Mayfair. 386-3322.

USED PIANOS FROM $195.00 TO $495.00 including Heintzman. Buy on convenient budget terms. Call EATON'S Music Centre. Phone 382-7141.

IT COSTS NO MORE TO OWN the best. We welcome comparison prove it for yourself by playing the Hammond Organ in EATON'S Music Centre. Phone 382-7141.

UPRIGHT WILLIS PIANO, EXCELlent condition. Best offer over $300, phone Cobble Hill 746-7289 after 5 o'clock.

IT COST LESS TO OWN A LOWREY or Hammond organ; Willis Lesage or Kawai piano at Willis Music Studios. 1320 Broad St., 385-5242.

MARCH 28 — EMPRESS HOTEL. See the latest model Baldwin organs at Frank Sitt concert. Tickets Bernie Porter, 1724 Douglas. EV 2-9542.

WE BUY USED PIANOS FOR cash. Phone Kalona Music Centre 382-7141

PIANOS EXPERTLY TUNED AND repaired. FREEMAN 479-8440

CASH FOR USED PIANOS, ORGANS — Willis Music Studios. 385-5242.

63A MUSIC TEACHERS

PRIVATE
MUSIC LESSONS
MOST ALL INSTRUMENTS
HALL & FAIRFIELD
MUSIC CENTRE
728 Fort EV 5-8342

PLAY POPULAR PIANO
20 lessons, results guaranteed.
Mrs. Syd Williams EV 6-1282

ESTHER'S ACCORDION STUDIO
Accordions Learned Beginners
1428 WESTALL EV 3-0791

64 TV, STEREO, RADIO SALES AND SERVICE

TELEVISION—RADIO
MAJOR APPLIANCES
Repairs made in your home or in service building by competent technicians and backed by famous HBC guarantee. You can charge it or use your BRA. Dial 385-1311.
THE BAY

DUMONT
8 WAY COMBINATION
Up to $200 trade. $449 and up plus trade. No down payment.
CONTINENTAL HOME SUPPLY LTD.
851 Johnson St. 386-2458

Stereo, HI-FI and TV, black and white, or color, featuring the Island's largest selection of stereo. Choose from Electrohome, Philips, RCA, Grundig and Zenith.
KENT'S LTD.
742 Fort St.
Sales: 383-7104 Service: 383-3513

WESTERN O SALES
1301 ESQUIMALT
Your discount store. Marconi Stereos solid state. Reg. $649.95 for $499 while they last. AM and FM stereophonic with multiplex and a built in tape recorder.

FULLY RECONDITIONED AND 6-month money-back guarantee on used TVs and radio combinations from $99.95.
Quality Appliance Servicenter
3814 Quadra St. EV 5-6422

ADMIRAL PORTABLE STYLE TV. Excellent condition, with stand. $60. Marconi table radio, FM band, 2 short wave bands. $20. 382-1171.

CHESTER LITTLE TV AND RADIO repairs guaranteed work. Estimates. Calls $3. EV 4-1886.

TV RENTALS
By the week or month.
BUTLER BROTHERS
EV 3-8911 1720 Douglas St.

TV CHECKUP
$15, plus parts, installed, includes pickup and delivery. Butler Brothers 1206 Douglas. EV 3-1911.

HAROLD C. KILNER
TV Service — 7 Days a Week
Guaranteed Repairs
Calls $3.50 EV 2-7479

MUST SELL IMMEDIATELY—21" Dumont TV and 17" Fleetwood TV 383-5491 mornings

TV AND FM ANTENNAS
Scuba Shop, 1819 Douglas

GOOD 21" WESTINGHOUSE TV $40. 382-5056

21-INCH FLEETWOOD TV — $25. 383-0810.

65 MOTORCYCLES

650 B.S.A.	$179
650 TRIUMPH	$350
250 B.S.A.	$100
New HONDA 160	$350
HARLEY DAVIDSON	$95
See ALLSTATE	$75
VESPA Scooter	$365
HONDA 90	$65

Nothing Down, $10 a Week at Bank Interest.
HOME OF THE GOOD GUYS
AMOR SALES
3400 Douglas St. 386-3033

"PERFORMANCE ON A BUDGET"
Yamaha 60cc with oil injection, rotary valve and telescopic forks, priced at only $345. Don't miss this one at
MULLINS MARINE SALES LTD.
925 Yates St. EV 2-1928
AT THE SIGN OF THE BIG MERCURY

"HOME OF HONDA" SPECIAL
Be a winner!! Knobby tires for all 50's and 90's
250x325x19s—$10.60 up
250x275x17s—$9.00 up
on these RED HOT specials at
Lee Bros. Motorcycle Sales
Douglas, North of Burnside
EV 4-7943

65 MOTORCYCLES

HONDA QUALITY OUTSELLS ALL others. All models available
BROOKLANDS MOTORCYCLES
937 Fort Street 383-3626

66 DUCATI 125, 1600 MILES, ASKing $375 or offer. Phone 652-1349 after 7 p.m.

66 BICYCLES

BICYCLES, NEW OR USED. Trade in now. Balance easy terms. Also parts and repairs.
ROBINSONS
1307 Broad St. EV 5-3429

BICYCLE SALE NOW ON bicycles made by Raleigh 4 speed $39.50. 3 bicycles at $12.50 each
Electronic Bike Shop EV 5-9818
702 Johnson Street

BICYCLES NEW AND USED
Trades Accepted—Repairs
Ross Hay 2842 Gov't EV 4-4733

HEAVY C.C.M. DELIVERY BIcycle. Cheap. EV 5-8384.

BOY'S BIKE, SUIT 10-YEAR-OLD, blue and white. $30. EV 5-6980.

67 STOVES AND FURNACES

COPPERTONE PAIRS
A 30" De Luxe KELVINATOR electric range, fully automatic with lift out elements, infinite heat switches and 1½" oven door
PLUS
A 13 cu. ft. family size NO-FROST KELVINATOR 2-door freezer-refrigerator
BOTH FOR ONLY $399
C. TAYLER
707 Johnson St. EV 3-3281

LARGE-SIZE FAWCETT TORRID oil heater; kitchen oil range; drum and stand; galvanized hot water tank. $45 for all or will sell separate. 1280 Harrison St. 385-0093.

RANGE AND FURNACE REPAIRS —Boilers and Cyclone oil burners installed. 477-6012

LARGE OIL HEATER, ELECTRIC oil lifter pump. EV 5-2241

71 FARM IMPLEMENTS

BUTLER BROTHERS TRACTOR SHOP
Headquarters for proven
J. L. CASE
Utility and farm equipment
Keating X Road 652-1121

MAYHEW and STRUTT LIMITED
For the Finest in FORD FARM and INDUSTRIAL Equipment
2300 DOUGLAS Street
386-7704

72 MACHINERY

300 GALLON HIGH PRESSURE sprayer for logans and fruit trees. 652-2008.

73 TOOLS FOR RENT

Rototillers — Compressors
Rock Drills — Concrete Breakers
Pumps — Space Heaters — Mixers
Floor Sanders and Polishers
Alf Becker
2961 Tillicum EV 4-8414

74 GARDEN SUPPLIES

Fertilizer

25% OFF
a Full Line Of LATERS'
Garden Sprays, Dusts and Chemicals—
2-4-D, DDT, etc.
MARSHALL WELLS
724 Fort St. EV 4-1021

WELL-ROTTED COW MANURE, no weeds, 2 yards $6, 5 yards $12. By bag 75c. Delivery 386-4356.

TURKEY MANURE. See A SACK delivered. Pulverized. $1. Smith's Turkey Farm GR 8-1874.

CHICKEN MANURE. YOU HAUL we load. $1.50 yard. 478-2580, 478-1073.

CHICKEN MANURE DELIVERED Saturdays or evenings. 656-8056.

ROTTED COW MANURE, 4 YARDS $10, 2 yards $6, $1 per sack 479-1273.

DUCK MANURE 50c A BAG Sidney Duck Farm 656-1412.

LOST LAKE FARM FOR ALL types of cow manure. Ph. 479-3941

ALL BLACK PEAT LAWN 90c A sack. Delivery. 386-4356.

Plowing, Rotovating and Cultivating

AL PISTEL ROTOTILLING
Powerful machine, enters small gate. EV 3-7245.

C. STARCK SIXTH YEAR ROTOtilling lawns etc. Priced to suit everyone. GR 9-3181 EV 3-1034

ROTOTILLING 478-2946
Langford-Colwood-Metchosin areas
Quick service — reasonable rates

JACK'S TRACTOR SERVICE ROTOvate plow level GR 9-1588

DON'S TRACTOR SERVICE. PLOW cultivate rotovate level GR 7-8913

COOPER'S TRACTOR. ROTOVATE plow, level, etc. EV 3-8318.

Top Soil, Rocks and Fill

82 MISCELLANEOUS FOR SALE

FOR SALE OR RENT
INVALID AIDS

Wheel chairs
Commodes
Baby scales
Air purifiers
Bicycle exercisers
Ultra-violet lamps
Walkers
Bed pans
Vaporizers
Rowing machines
Infra-red lamps
Crutches

SURGICAL SUPPLIES Limited

Division McGill & Orme
1012 Broad Street
Phone EV 4-8433

SHOP AT OAKCREST FOODS, 3475 Cadboro, Monday, Tuesday, until 8. Bread, oven-fresh, McGavin's or Weston's, 4 loaves for ..... 99c. 1,000 loaves Monday, 1000 loaves Tuesday.
Chuck Roasts, Canada Choice, lean, lb. 49c
Pork Chops, fresh, lean, lb. 69c
Bologna, No. 1, by the piece, lb. 39c
Fresh frozen green peas, 2 pkgs. 29c
Nabisco Shredded Wheat, large size, pkt. 29c
Tide Detergent, giant size 79c
Columbia pure marmalade, 48-oz. tin 69c
Grapefruit, 5-lb. cello bag 69c
Potatoes, No. 1 Netted Gems, 10 lbs. 39c
Lettuce, fresh, 2 large heads 29c
Oranges, navels, all sizes, lb. 10c
We Reserve the Right to Limit Quantities.

Used BEATTY washer — good running order $29
Used THOR square tub washer, pump and timer $40
Used FRIGIDAIRE refrigerator (9 c.f.) $49
Used MARQUETTE de luxe 10 ft. refrigerator $99
Used VIKING 21" TV, console $49
Used MOTOROLA 21" TV, console $49
Used 19" ADMIRAL portable TV $29
ALL units carry 30-day guarantee

BUTLER BROTHERS
1726 Douglas EV 3-8211

"LAWN SPREADERS"
A "must" for seeding, fertilizing, etc. Only $11.75

D & D TIRE LTD.
VICTORIA DUNCAN
EV 2-7283 746-7191

SIDES OF BEEF
Tender, flavorful, lb. 55c
FRONTS at, lb. 45c

ALBERTA MEAT MARKET
1811 Cook EV 3-8552

20% OFF
Tanjay stretch slims, sizes 10 to 20, in regulars and talls.

KAROLYN'S STYLE SHOPPE
382-9662 2519 Estevan

HASSELBLAD "500-C" with lens, hood and rapid focusing LIKE NEW $400

JUB-RITE PHOTOS
716 Yates 384-1832

10 FT. FIBREGLAS CARTOP dingby, heavy, $85; cheque protector $25; new C.B. radio phones for base, car or boat $140; Guitar amplifier with mike input $45; stereo amplifier $85; 30 Chev 2 door, offers. Large potted palms, bamboos and shrubs. EV 4-1452, GR 8-4872

MOVIE AND SLIDE PROJECTORS and screens, tape recorders, polaroid cameras, walkie talkies, for rent by the week or day, reasonable rates. Polaroid film for sale. Jerome's Rent-Alls, 819 Pandora. 388-9121 or 383-2211.

12 GAUGE HIGGINS PUMP, RIB and choke, new condition. Double barrel shot gun; 308; Mossberg 22, complete set golf clubs and bag, Bernina sewing machine, fully automatic, as new. Phone 382-2549 after 6.

CUT FOOD COSTS
Victoria's only complete food service offers meats, vegetables, fruits, juices, etc., plus all same-brand staple products. Save up to 30% on your total food budget. Terms available. 385-9121, 818 Succlava.

REBUILT VACUUM CLEANERS, floor polishers, etc. One year "as new" warranty. Largest selection in town. Unsurpassed value. Cash or Credit. ABC Electric, 633 Fort Street. 383-7221.

NOW . . . KIRKS APPLIANCE service, authorized McClary - Easy depot, can offer you the finest workmanship in repairs to all makes of refrigerators and freezers. 1708 Blanshard. EV 2-8723.

Reconditioned rotary power mowers from $25, reel type from $40.95, with 30-day warranty. Power mowers service and sharpened. B.C. POWER MOWER SALES, 823 Fingard, gh. 382-4913. Your Briggs-Stratton parts and engine depot.

USED CAMERA SPECIAL ROLEX "S-5", $24.95. BELL & HOWELL Optomatic, cartridge load, $169. MAMIYA 35 automatic, $35. KODAK Brownie 8mm. $10.95.
JUB-RITE PHOTOS
716 Yates St. 384-1832

TYPEWRITERS - ADDERS
SALES - REPAIRS - RENTALS
LOW COST - HIGH GUARANTEE
TURNER BUSINESS MACHINES
2309 FERNWOOD
EV 4-4145

DEMOLITION SALE
LEE AVE. AND TRENT ST.
Windows, doors, electrical, plumbing, used bricks, 2 greenhouses, late model furnaces. See man on job for best deal.

21" VIKING ELECTRIC RANGE, high chair, stroller, sterilizer pot, playpen, safety gate, training seat, crib and mattress. Lady's roller skates, size 6. EV 6-[illegible]

12-HR. GOLF REPAIR SERVICE
New and Used Clubs and Carts
VAN ISLE GOLF SERVICES
948 Fort EV 5-9124

POTATOE, CLUB AND HEALTH salad. Cole slaw and hot soup, 12c a cup. The French Shop, 1812 Douglas. 383-7602.

Have you tried our Finnish Blue Cheese?
FOOD PALACE
Corner of Gorge Rd. - Harriet

NEW, LOW-COST CLEANER turns oil on driveways into soap, hoses off with water. Guaranteed. Call 388-4088.

WE NEED THE SPACE
8 only. Good used refrigerators, $20.00 to $40.00. C. TAYLER, 700 Johnson. EV 3-8281.

NOW YOU CAN GET THAT crusty homemade bread at Oak Bay Bakery, 2049 Oak Bay Ave. EV 2-3128.

10-CU. FT. FRIGIDAIRE, DE luxe refrigerator, cream-top freezer, in excellent condition. $80. 388-6[illegible]

CLOVELLY
EVERLASTING LIGHT BULBS
EV 3-8312

PAY UTILITY BILLS AT
McCALL DAVEY DRUG STORES
PRESCRIPTION SPECIALISTS

WATERPROOFED TARPAULINS and boat covers. Victoria Tent and Awning Co., 881 Fingard St. 382-8216.

SPECIAL HALF-GALLON JAR Babe's Pure Honey $1.85. Beeswax for sale. 1035 Lansdowne. 385-7326.

GOOD SHAPE, BABY CARRIAGE, blue, cradle, light oak, lined with silk. EV 5-0228.

LEN GLANCY PAINTS
BENJAMIN MOORE PAINTS
1116 Blanshard St. 383-0587

88" McCLARY RANGE, LIKE NEW. Attractive white and gold dining room suite, round table. EV 4-8008.

CHILD'S PEDAL CAR FOR 5-year-old. Also bureau-type desk. 479-2365.

GREEN CARPET, EATONIA HARD-twist broadloom, approx., 8'x10'. $40. 479-2367.

9 CRIBS, CHILD'S FEEDING ROCKER, TV, not working. 386-5828.

82 MISCELLANEOUS FOR SALE

DEMOLITION SALE
SIX HOUSES
709 COOK ST.
Oil furnaces, windows, large and small doors, copper piping, hot water tanks, kitchen cupboards, stainless steel and enamel sinks, bathtubs, toilets, electrical fixtures and clean used red bricks.
SEE FOREMAN ON SITE
8:30 a.m. — 6:00 p.m. including Saturday and Sunday.
OK TRUCKING CO. LTD.
388-3434

GENERAL ELECTRIC
"BUILT-IN" APPLIANCES
• COOK TOPS
• DISH WASHERS
• DISPOSALS
• FAN HOODS
• OVENS
Liberal discounts to Licensed contractors
W. R. MENZIES & CO.
811 Fort St. EV 5-1112

CARPET CLEARANCE
ROYAL BLUE, 10'x12', luxury wool. Reg. $349. NOW $199
ICE BLUE, 9'x12', luxury wool. Reg. $329. NOW $189
SNOW, 10'x12', luxury wool. Reg. $349. NOW $199
CORAL, 10'7"x12', luxury wool. Reg. $373. NOW $211
AND OTHER ROOM SIZES
CONTINENTAL HOME SUPPLY LTD.
851 Johnson St. 386-2458

AS NEW SIMMONS HIDA-BED $129.00, oak office desk $75.00, Matching swivel chair $14.50, single bonspring $19.95, good older bedroom suite $89.00, 4-cushion sofa and chair as new $138.00, 2-Pc chesterfield suites $89.00 to $188.00, 7.5 cu. ft. upright freezer $219.00. Portable typewriters $29.95 and $45.00, chests of drawers $14.95 to $39.95, love seats $39.00 and $69.00, 5 pc. chrome suite $39.95, 7 pc. Chrome suite $89.00, cedar chest $34.95.
Open Friday to 9:00 p.m.
PANDORA USED FURNITURE
1050 Pandora EV 3-6819

TRUSSES
SURGICAL SUPPORTS
Elastic Hosiery
Wheel Chairs
OWL DRUG
Downtown Free Delivery Mayfair 385-6761 386-3446

LAWN and GARDEN EQUIPMENT CENTRE
• • • •
TORO and LAWNBOY mowers. MERRY TILLERS • MOTORS Tractors and attachments, used mowers • Tractors • Tillers
Parts and Repairs
SAWS — SHEARS — KEYS CUT
Victoria Lawnmower Hospital
934 Johnson St. 383-5522

• • • • SUITS • • • •
Fine wool worsteds in reg. and young men's fittings.
$49.50
LES PALMER
714 View EV 2-2825

50-LB. SPECIAL BEEF PACK. $29.50
SIDES OF MATURE BEEF 58c lb.
Cut and wrapped, frozen and delivered
HARVEY'S FINE MEATS
2708 Quadra EV 3-3831

WESTERN O SALES LTD.
1861 Esquimalt Road
NO DOWN PAYMENT
10 a.m.-5 p.m. 7:30 p.m.-9 p.m.
Every Night Except Saturdays

FIBERGLASS YOUR BOAT FOR maximum protection, minimum maintenance. All materials and free instructions available at Industrial Plastics Ltd., 803 Fort.

A nice selection of fur collars to trim that cloth coat or suit from $10 up.
FOSTER'S FURS
730 YATES EV 3-2814

WE BUY, SELL AND TRADE AT People's Trading Post, 2310 Trans-Can. Highway. 478-3033. Open Sunday, 1-5 p.m. Closed Wednesday.

PRECISION SHARPENING. Repairs to all mowers. Used mowers.
PRICE'S KEY SHOP
947 Fort St. EV 4-8221

HOOVER VACUUM $15; PRESTO cooker, $10; Corsy Coffee Maker, $2.50. EV 4-0809

7 CU. FT. PHILCO FRIDGE, CROSS-top freezer $20. EV 4-7313. All-Temp.

STERLING SILVER, SERVICE FOR 8, 4-piece setting. EV 3-8950.

SELL OR TRADE SPEEDMATIC floor sander, $125. EV 3-7219.

GO-CART FOR SALE. NEAREST offer. 656-1628.

7 CU. FT. WESTINGHOUSE fridge $35. 384-7812. All-Temp.

ELECTRONIC TEST EQUIPMENT. 383-9534.

ROTARY T.V. ANTENNA, EXCELLENT condition, $35. 2708 Prior St.

83 MISCELLANEOUS WANTED

MAYNARD'S AUCTIONS
Articles bought outright for cash or sold on consignment.
HIGHEST CASH OFFERS
MAXIMUM DISPLAY FOR CONSIGNORS
733 Johnson 386-8191

HIGHEST PRICES PAID
For brass, copper, aluminum, batteries and radiators at Star Oil and Scrap Metals.
OPEN SATURDAYS
1831 ISLAND HIGHWAY

NEED CASH?
Cash paid for good tools, cameras, all types of musical instruments. What have you? Island Trading NOW AT 655 JOHNSON St. just down from Douglas. 384-9334.

JUNK CARS
$5 if complete, partly dismantled cars with engine hauled away free. Williams. EV 2-8050.

KILSHAWS
CASH FOR FURNISHINGS
EV 4-6441

SQUARE DEAL BUYS
Anything Useful Picks Up Junk
383-1221 1128 Hillside EV 3-1015

LUNDE AUCTIONEERS
BUY — SELL — APPRAISE
826 Fort EV 6-2309

BRING US YOUR STEEL CAST iron, brass and copper, etc. Industrial Iron, 341 Tyee Road.

GOOD BOOKS ALWAYS BOUGHT
HAUNTED BOOKSHOP
948 Fort EV 3-1429

3 CHINESE HOOKED RUGS, 9'x12', and 6'x9'; nest or lamp tables, Wicker chairs. 384-3402.

BEST CASH PRICES FOR FURNITURE, trunks, heaters. Reliable Used Furniture, phone EV 3-8714.

WANTED — WAGON OR BUGGIE wheels, harness or complete buggie. Plows, etc. EV 4-5187.

FARMER'S AUCTION PICKS UP furniture, tools, etc., every day. Sales Saturday. 478-1212.

CANADIAN CREST 479-9082
Relics of Victoria's Past.

COMICS, MAGAZINES, POCKET books. 1217 Broad St.

REFRIGERATORS AND FREEZERS bought. 384-7812. All-Temp.

BICYCLE FOR 8-YEAR-OLD BOY. Victoria Press, Box 467.

2 CAR GARAGE. GR 9-2625, 4-6:30 p.m.

WANTED DEEP FREEZE. EV 2-8489

84 SWAPS

EVEN TRADES UNLIMITED
Victoria's only Even Exchange Service and whatever you have can be bartered. No % charged. Phone 479-8463.

FOR SALE 1958 CHEV., NEW brakes, automatic transmission and rear end. Best offer over $125 or will swap for automatic clothes dryer or freezer. GR 9-2383.

84 SWAPS

WANTED — T.V., RADIO AND record player; will trade for body work and paint job. Mark's B.A. and Paint Shop. GR 9-3214.

402 JOHN ST. — INDUSTRIAL corner. House for shop or warehouse. Sell or swap. Diamond, 652-2508.

VICTORIA CONSTRUCTION LTD. takes trades on custom-built houses. Phone Mr. Jones EV 4-8112 or 385-2228 for full particulars.

SWAP 1½ H.P. GARDEN TRACTOR and attachments for motorcycle or sell. Also Schultz tractor seeder. Phone evenings 477-8491.

'54 CHEV. GOOD BODY. NEEDS motor work. Trade for motorcycle or sell. $75. EV 6-7288.

FURNITURE, BOATS OR ANYthing of value accepted in trade. Telmas Swap Shop. EV 5-8441.

TRADE 1955 CHEV. 2-DOOR, 6 standard, value $275. For 35 H.P. or bigger outboard. 656-2554.

1955 BUICK. TRADE FOR FURniture. GR 9-6031.

21" TV FOR TOOLS OR CEMENT mixer or? EV 4-6972.

85 ANTIQUES

HEAVY OAK TABLE (DUTCH), 8 chairs, extra blade. $600 or nearest offer. 598-7419.

OFFERS FOR MODEL T TRUCK with 3-speed auxiliary transmission. Victoria Press, Box 475.

86 MISCELLANEOUS TO RENT

LARGE, HEATED BASEMENT, 220 wiring, with 2-car garage. Reasonable rent. EV 3-7881, days.

SEWING MACHINES, ALL KINDS. $2 a week. Coast Sewing Machines. 816 Fort. EV 3-9824.

1½ ACRES. CLOSE TO TOWN, with garage and shed. Rent $35. 721 Cloverdale.

90 PETS AND SUPPLIES

SALE
25% off all dog coats, sweaters and poodle collars.
VICTORIA PET SHOP
Broad and Johnson EV 4-8721

GRADON KENNELS. REG'D GERman Shepherd pups, 2 males, $65 each, under C.K.C. pet stock act. 1 solid black female and 1 black and silver (must be spayed), $60 each. Phone GR 9-3866.

BRAINS AND BEAUTY IN A small package! Registered Shetland sheep dog (miniature collie) puppies from champion blood line, males only. Mrs. R. F. Thuillier, 796 Ardmore Drive, RR2, Sidney. 656-2169.

GOOD SHEPHERD SHELTER. Trans-Canada Highway, Mill Bay. Note change of address. We have nice German Shepherds, also puppies.

HARVEY'S PET FOOD — ALL meat. 2 lbs for 89c. Harvey's Fine Meats Ltd., 2700 Quadra at Hillside. EV 3-3051, EV 3-3054.

REGISTERED GERMAN SHEPherd puppies, championship stock. $35 females; $50 males. GR 9-1870, 3341 Arcadia.

VICTORIA POODLES PREFER THE DOGGY WASH.
1228 DOUGLAS St. EV 5-[illegible]

2 REGISTERED DACHSHUNDS, mahogany and black and tan, females, 8 weeks. 656-1301.

PUREBRED BORDER COLLIE pups, 8 weeks old. From working stock. Phone 743-2187. H. Sibbald, Cobble Hill.

WANTED A GOOD HOME FOR male collie (just like Lassie). Very well trained. 385-6688.

BEAUTIFUL LARGE BLACK CAT wants adult home. C.P.L. 386-6150, 384-3692.

WANTED — TINY BREED OR cross-breed, male puppy for house pet. Reasonable. 477-6876.

SILVER MINIATURE POODLE puppies. GR 7-3482.

PUREBRED BEAGLE PUPPY, 7 months, $40. 388-1026.

REGISTERED MALE CHIHAUHAU. GR 8-4497.

TWO REGISTERED MALE poodles for sale. EV 3-2138.

REGISTERED PUG PUPPIES, 479-8861.

EXPERT POODLE CLIPPING Grandes Poodle Parlour. EV 4-9408

KERRY BLUE TERRIER PUPpies. Information call EV 4-9432.

MICHAEL WILLIAMS, PH. 652-2119. Dog and puppy obedience classes.

GERMAN POINTER PUPS, REAsonable. GR 9-3908.

91 CHICKS, POULTRY, HATCHING EGGS, SUPPLIES

LOCKER FOWL, 90c EACH
Oliver's, 2821 Phipps, Langford.

17-WEEK-OLD CRISS-CROSS LEGhorns, $1.50. 652-2897.

CHICKEN MANURE DELIVERED, eves. and Saturdays. 383-3309.

92 LIVESTOCK SUPPLIES

AT STUD "SEAHORSE JUBAN", A.H.C.R. 28876 (Rifraff Iubana). This classic dapple grey has everything you would hope to find in a superb Arabian Stallion. He is 15 hands, has a beautiful dished head, straight legs, faultless conformation and a priceless disposition. Come and see for yourself. R. Wear, GR 9-3888.

WESTERN PLEASURE RIDING Woodland Stock Farm, 4800 William Head Rd. Reservations GR 8-4784.

FOR SALE: 2 LOVELY SADDLE horses and 8-months-old filly. $475. 2 saddles and bridles, $120. 656-8171.

HORSE SHOEING. N. LEAVER. GR 9-5468.

MINK FARMER NEEDS HORSES. GR 9-1494.

FOR SALE. GOOD QUALITY HAY. Lost Lake Farm. 479-3941.

HEREFORD HEIFER AND STEER calves, 300 - 400 lbs. Ph. 479-2792.

FOR SALE. GENTLE GREY GELding. 652-2173.

100 CARS FOR SALE

J/M UNIVERSITY J/M
GUYS AND GALS
GOOD OLDER CARS AT A PRICE TO FIT YOUR BUDGET

1962 MERCURY Sedan $975
1962 AUSTIN Sedan $895
1952 FORD Tudor $195
1951 BUICK Sedan $195
1952 AUSTIN Sedan $125
1955 HILLMAN Sedan $295
1955 PONTIAC Coach $295
1955 VAUXHALL Cresta $375
1952 HILLMAN Sedan $150
1956 HILLMAN Sedan $295
1956 VOLKSWAGEN Coach ..... [illegible]
1954 FORD Fordor ..... [illegible]
1957 CHEVROLET Sedan ..... [illegible]
1957 MONARCH Fordor ..... [illegible]
1959 MORRIS Oxford ..... [illegible]
1959 MORRIS 1000 ..... [illegible]
1959 HILLMAN Husky ..... [illegible]
1959 FORD Tudor ..... [illegible]
1960 SIMCA Sedan ..... [illegible]
BUDGET TERMS AVAILABLE AT
JAMESON MOTORS LTD.
384-1161
740 Broughton St.

1963 METEOR MONTCALM CONvertible. Fully loaded with power equipment, V-8 engine. Cost $5,378. Asking price $4,100 with small trade. EV 3-7286 or EV 5-7011. Ask for Mr. Doras.

ONE OWNER
Immaculate condition, new black paint, new WW tires, reconditioned motor, good upholstery, V-8, automatic. 1954 Meteor Niagara. Phone GR 7-2248.

ESTATE SALE. 1964 FORD FAIRlane. 6 cylinder, automatic transmission, 12,000 miles. Offers. Montreal Trust Company, 386-2111, local 48. 9:00 a.m. to 4:30 p.m. weekdays.

100 CARS FOR SALE

V V V V V V V V V V V V V V
V V
V SPEEDWAY MOTORS V
V LTD. V
V 971 YATES ST. V
V V
V ENTER THE V
V VOLKSWAGEN V
V EUROPEAN TRIP V
V CONTEST V
V Test drive a new Volks- V
V wagen today and you V
V may win an all expense V
V paid trip to Europe. V
V V
V 63 CHEVY II. An im- V
V maculate little car V
V with 20,000 miles. V
V Powered with the 194 V
V cu. in. Hi-thrift six. V
V Hurry .....$2095 V
V V
V 58 CHEV. Biscayne. V
V One of the rare 8- V
V cyl. standard trans. V
V models with radio V
V and seatbelts. A good V
V buy at .....$995 V
V V
V 62 CHRYSLER Wind- V
V sor. Power brakes, V
V power steering, ra- V
V dio, belts. A pres- V
V tige car and a fab- V
V ulous ride. V
V All for .....$1995 V
V V
V 57 CHEV Standard Six. V
V A tutone, 4-Door Se- V
V dan in beautiful V
V shape .....$645 V
V V
V 57 FORD Tudor. V-8, V
V automatic, white- V
V walls. A real nice V
V car .....$795 V
V V
V 60 RENAULT V
V Dauphine. You can V
V get around town in V
V this one for pennies V
V a day. Have a look V
V (only 19,000 V
V miles) .....$555 V
V V
V 59 MORRIS MINOR. A V
V little black beauty V
V with just over 40,000 V
V miles. Absolutely V
V stingy on gas ..$695 V
V V
V THESE CARS MUST V
V A GO-GO ! V
V V
V 53 CHEV. .....$245 V
V 54 OLDS Sedan. V-8, V
V automatic, radio $350 V
V 57 VAUXHALL V
V Victor .....$445 V
V 56 VOLKSWAGEN $395 V
V V
V Open til 9 p.m. Monday V
V thru Friday V
V V
V Shop Yates Street V
V Auto Row for V
V Better Values in V
V Used Cars V
V 385-2415 V
V V
V V V V V V V V V V V V V V

M M M M M M M M M M M M M M
M "AS IS" SPECIALS! M
M M
M PRICE TO SELL@ M
M USUAL TERMS! M
M M
M 57 BUICK Hardtop .....$195 M
M 55 BUICK Hardtop .....$195 M
M 54 PLYMOUTH Sedan .....$175 M
M 58 BUICK Sedan .....$149 M
M 55 OLDSMOBILE Sedan ..$295 M
M M
M MUST GO — all 23! M
M M
M MAYFAIR MOTORS LTD. M
M 738 Cloverdale 386-7812 M
M M
M M M M M M M M M M M M M M

1962 V-200 AUTOMATIC VALIANT. Excellent condition. Owner. $1,395. GR 7-2085.

1949 FORD, 2-DR. SEDAN. ROCK solid body, excellent motor, good tires all around. Ready for dual exhausts. Offers. GR 8-4485.

1965 PONTIAC CUSTOM SPORTS Coupe. Fully powered. First bid of $3,000 will be accepted. Apply Maynards Auctioneers, 733 Johnson.

1959 VAUXHALL CRESTA. EV 6-3816.

100 CARS FOR SALE

A "DOLPHIN" OF A SALE
SPECIAL TODAY !

60 OLDS. Stock No. 3014A, save $200 at $895

SEVERAL GUARANTEED ONE-OWNERS CARS

65 CHEV. Stock No. 1017A.
60 WOLSELEY Stock No. 2047A.
55 CHRYSLER Stock No. 2050A.
61 HILLMAN Stock No. 1004A.
65 RENAULT Stock No. 1014A.

These cars have to be seen to be appreciated.
PRICED TO SELL !

NO PAYMENTS TILL LATE APRIL

FREE LIFE INSURANCE
FREE ROAD TOWING
FREE ACCIDENT INSURANCE
FREE EMERGENCY CASH SERVICE
FREE EMERGENCY REPAIR SERVICE
WITH C. A. C. CONTRACTS
30-DAY EXCHANGE PRIVILEGE
3-YEAR WRITTEN WARRANTY

DOLPHIN MOTORS LTD.
Open From 9 to 9 to Serve You
Quadra at Pandora
EV 6-3527

W—H—O—L—E—S—A—L—E
to the Public
S—A—L—E
Master Stock Liquidation
Drastic Stock Liquidation

60 FALCON Sedan $995
62 VAUXHALL Sedan ..$973
62 AUSTIN Wagon $947
62 VICTOR Wagon $795
61 CONSUL Convertible $895
60 HILLMAN Sedan $537
57 ZEPHYR Sedan $463
58 VOLKSWAGEN $945
58 AUSTIN Sedan $384
60 HILLMAN Sedan $111
AND MANY MORE

57 Austin — 60 Morris — 61 Consul
59 Consul — 60 Volks — 54 Austin
62 Envoy — 60 Valiant — 59 Fiat
56 Austin — 58 Hillman — 62 Mini
61 Austin — 60 Vauxhall — 60 Rover
56 Victor — 60 Valiant — 59 Metro
61 Oxford — 60 Vauxhall — 61 Riley
59 Envoy — 62 Peugeot — 57 Zephyr
61 Austin — 60 Sunbeam—60 Falcon
62 Morris — 62 Vauxhall — 60 Victor
60 Corvair — 54 Hillman — 61 Volvo
59 Riley — 59 Sunbeam — 62 Victor
59 Consul — 60 Hillman — 58 M.G.
59 Rapier — 59 Volks — 57 Zephyr
62 Alpine — 59 Hillman — 59 Austin
59 Zephyr — 59 V'xhall — 61 Morris
57 Volks — 61 Sunbeam — 58 Zodiac

59 PLYMOUTH H'top $634
58 OLDS Hardtop $795
57 FORD AT $363
56 HUDSON AT-P8 ....$350
58 PONTIAC $277
60 DODGE $99
58 FORD Sedan $99
AND MANY MORE

56 Olds — 56 Mercury — 52 Olds
59 Chev — 58 Hudson — 55 Nash
57 Ford — 57 Cadillac — 60 Chev
54 Dodge — 58 Pontiac — 58 Chev
58 Plymouth — 58 Meteor — 58 Ford
58 Chev — 59 Impala — 57 Dodge
58 Dodge — 59 Pontiac — 58 Ford

NO MONEY DOWN
FIRST PAYMENT MID-APRIL
PAYMENTS TO 48 MONTHS

Buy any car without a penny down and pay as you drive.

T—E—L—M—A—C
COMPACT CARS
948 Fort — EV 5-5461
OPEN EVENINGS

J. C. MOTORS LTD.
60 PONTIAC Convertible.....$1,495
63 FORD Hardtop $2,495
60 TR Spitfire Roadster $1,495
62 FALCON Wagon $1,795
61 VOLKS. mint condition $1,095
60 CHEV automatic $1,295
60 CHEV Wagon, V-8 .....$1,295
59 PLYMOUTH Sedan .....$ 795
59 OLDS Sedan $1,195
58 PONTIAC Sedan .....$ 895
57 MERCURY Hardtop .....$ 795
56 BUICK, automatic .....$ 495
55 CADILLAC Fleetwood .....$ 895
1037 Yates Street 384-0823

1963 AUSTIN 850, WHITE, 28,000 miles. Like new. No down payment. $51 per month. Full price $1,050. 386-7048.

100 CARS FOR SALE

BIG SAVINGS
AT
DAVID MOTORS
ANNIVERSARY SALE

64 PONTIAC Parisienne Hardtop, V-8, loaded with extras, 20,000 original miles $2695

57 VOLKSWAGEN. Custom radio, Transportation special $295

8 Used Sports Roadsters in Stock. '57 to '66

62 PONTIAC Parisienne convertible, bucket seats, automatic trans., custom radio $1995

59 DODGE Station Wagon. V8 automatic with radio. Reg. $995, SALE PRICE $585

61 AUSTIN A55 Sedan. Very low mileage. Reg. $1195. SALE PRICE $980

62 COMET Custom 4-Door Station Wagon. 24,000 original miles $1575

57 MONARCH Sedan. Automatic, power steering and brakes, radio $699

61 VOLKSWAGEN Window Van. Spotless, fully guaranteed. Reg. $1295, SALE PRICE $945

63 RENAULT "R8" Sedan. Radio, one owner. Reg. $1395. SALE PRICE $998

VOLVO
DATSUN
STUDEBAKER
MERCEDES

DAVID MOTORS LTD.
1101 Yates at Cook
EV 6-6168

HORWOOD BROS.

64 MGB roadster, wire wheels, black with red interior $2345
63 FALCON Future convertible, 4 on the floor, bucket seats, radio $2195
63 MORRIS 1100, one owner $1895
62 VAUXHALL Velox, 6 cylinder, one owner, 20,000 miles $1295
60 MORRIS 1000 4-door sedan .. $795
60 ZEPHYR convertible, radio. Reg. $1695. Now $895
60 VOLKSWAGENS (3) good condition, each $695
59 VOLKSWAGEN convertible . $795
59 TRIUMPH Herald $695
59 PONTIAC sedan, radio, whitewalls $1095
57 HILLMAN one owner, only 44,000 miles, very clean $695
56 MORRIS MINOR $245
54 AUSTIN A40 — each $195
56 PONTIAC 2-Door $345
56 DODGE Custom Royal sedan. V-8 automatic, radio $745
54 AUSTIN Somerset, good condition $295

BANK FINANCING

Morris — MG — Austin
Austin-Healey
Open 9 a.m. to 9 p.m.
816 Johnson Street EV 3-8113

PANDORA MOTOR SALES
Formerly Unity Used Cars

CLEARANCE SALE
65 COMET "Caliente" Hardtop, 289 V-8 motor. Automatic. Radio, many other extras. SALE $3,195
65 ISUZU Bellett Sedan. As new 5,000 miles. SALE $1,745
64 GALAXIE "500" Convertible. Economical big "E" Like new. SALE $2,895
60 MONARCH 2-dr. Hardtop. V-8 Automatic, full power equipment, etc. SALE $1,595
60 STUDEBAKER Lark 2-door hardtop, automatic $895
59 CHEV. station wagon, V-8 $1195
58 FORD Ranch Wagon. Automatic, 6-cyl. SALE $845
57 PONTIAC 4-door hardtop $695
56 OLDS Super 88 sedan $595
56 CADILLAC Coupe De Ville SALE $995
57 PLYMOUTH sedan. SALE $275
55 BUICK hardtop $195

MANY OTHER
LOWER PRICED MODELS
534 Pandora 385-5631

1961 AUSTIN. GOOD RUNNING condition, new plates; good tires, clean. EV 3-1788.

1962 BEL AIR, V-8, 4-DOOR, automatic, excellent condition throughout. $1,750. GR 9-5598.

'59 CHEV. COUPE, $300
478-3084.

100 CARS FOR SALE

P P P P P P P P P P P P P P
P P
P PLIMLEY P
P ON YATES P
P P
P P
P SPRING P
P SALE P
P SPECIALS P
P P
P P
P 65 RAMBLER 990 Am- P
P bassador 2-Dr. Hard- P
P top. Top model, 327 P
P V-8. Full power, ra- P
P dio, less than 10,000 P
P miles. Balance fac- P
P tory warranty. Reg. P
P $3695. P
P NOW .....$3395 P
P P
P 64 RAMBLER Wagon. P
P Radio, 6-cyl., 220, P
P auto. Reg. $2495 P
P NOW .....$2195 P
P P
P 64 STUDEBAKER P
P Wagonaire. Radio, P
P 6-cyl., auto. Ermine P
P white finish. Blue P
P vinyl interior. Reg. P
P $2595. P
P NOW .....$2395 P
P P
P 64 INTERNATIONAL P
P Pickup, 6-cyl., 16,000 P
P miles, as new. $1995 P
P P
P 63 STUDEBAKER P
P 2-Door Sedan, 6-cyl., P
P whitewalls, as new. P
P Reg. $1995. P
P NOW .....$1695 P
P P
P 61 AUSTIN 110 Sedan. P
P 6-cyl., radio, over P
P drive. Reg. $1198. P
P NOW .....$795 P
P P
P 60 STUDEBAKER P
P Wagon. V-8, radio. P
P Very clean. Reg. P
P $1195. P
P NOW .....$995 P
P P
P 60 ENVOY Sedan. New P
P paint. Reg. $995. P
P NOW .....$795 P
P P
P 59 ZEPHYR Sedan. 6- P
P cyl. Reg. $795. P
P NOW .....$595 P
P P
P 59 ANGLIA 2-Door. An P
P ideal second car. P
P Very clean .... $595 P
P P
P 58 VOLKSWAGEN. P
P Very clean, P
P Reg. $895. P
P NOW .....$695 P
P P
P 58 VAUXHALL Victor. P
P 4-Door. Reg. $695. P
P NOW .....$495 P
P P
P 58 MGA. Sport. A steal P
P at .....$495 P
P P
P 57 PLYMOUTH Sedan. P
P V-8, automatic, P
P Reg. $695. P
P NOW .....$495 P
P P
P 57 FORD Sedan. Auto- P
P matic .....$295 P
P P
P Written Warranty P
P P
P No Payment Till P
P Late April P
P P
P No Money Down P
P On Approved Credit P
P P
P Prices Slashed On All P
P CARS P
P P
P LOW P
P COST P
P TRANSPORTATION P
P SPECIALS P
P P
P 57 RAMBLER P
P Extra Special .$195 P
P 57 PREFECT P
P Wagon .....$195 P
P 55 RAMBLER ....$195 P
P 55 VAUXHALL P
P Velox .....$195 P
P 54 STUDEBAKER .$89 P
P 53 ZEPHYR .....$99 P
P P
P 100 MORE TO CHOOSE P
P FOR THE P
P BEST DEAL P
P DEAL WITH P
P THE BEST P
P P
P P
P PLIMLEY P
P 1010 Yates 382-9121 P
P P
P P
P P
P P P P P P P P P P P P P P

MALIBU MOTORS
"LOW COST CARS"

59 STUDEBAKER $795
58 PONTIAC simulated hardtop V-8 ..... $895
57 PONTIAC 6 hardtop $725
57 INTERNATIONAL ½-Ton Pickup $595
56 OLDS hardtop $495
56 FORD Sedan Delivery $295
56 BUICK hardtop $195
55 ANGLIA $395
55 DODGE $125
54 MERCURY $275
54 DODGE $195
54 PONTIAC $245
54 MORRIS Minor $195
53 DODGE 2-door $125
53 PONTIAC $145
52 CHEV $125
50 FORD coupe $145
EV 5-2221 Cor. Quadra and Johnson

$499
WHOLESALE SPECIAL
'57 OLDS 88 SEDAN — ROCKET ENGINE, POWER STEERING AND BRAKES, TRANS RECENTLY OVERHAULED.

$499
JOE PHILP AUTO SALES
4 Blks from Douglas St.
852 Burnside Ave.
384-8311

MUST SELL '59 CHEV., VERY good condition, must be seen to be appreciated. $995. EV 5-6449.

1964 OLDSMOBILE CUTLASS CONvertible. Low mileage. $3,400. Ph. 386-7588.

SACRIFICE — 57 HILLMAN, TOP condition, licensed. $395. 382-0865.

100 CARS FOR SALE

ENSIGN
CHRYSLER PLYMOUTH
930, YATES ST.

BUY NOW
WITH
NO DOWN
PAYMENT

MORE THAN
100
TOP QUALITY
CARS

ALL LICENSED FOR
'66

54 CADILLAC Sedan. Fully power, radio. SALE PRICE $696
No Down Payment
$31 PER MTH.

56 FORD Fairlane 4-Door Station Wagon, V-8 automatic, radio. SALE PRICE $494
No Down Payment
$23 PER MTH.

56 DODGE Station Wagon. V-8, automatic. SALE PRICE $494
No Down Payment
$23 PER MTH.

56 BUICK Sedan. Automatic, radio. SALE PRICE $393
No Down Payment
$20 PER MTH.

56 CHEVROLET Wagon. Custom radio. SALE PRICE $595
No Down Payment
$27 PER MTH.

57 METEOR Niagara 300. V-8, automatic, radio. SALE PRICE $797
No Down Payment
$35 PER MTH.

57 FORD Fairlane 500. 4-Dr. H-Top, V-8, auto., p/steering and brakes, radio. SALE PRICE $898
No Down Payment
$39 PER MTH.

57 DODGE Custom Royal. V-8, automatic, power steering, power window. SALE PRICE $797
No Down Payment
$35 PER MTH.

57 B

Winning Contract

By HOWARD SCHENKEN and RICHARD L. FREY

Most defenders catch on pretty fast when their own trump holding offers the possibility of wrangling an extra trump trick—but not everyone shows the same awareness when partner is the one with the crucial trump combination.

The fact that West held four cards in the unbid major made his takeout double better than the alternative bid of two clubs, but nothing could stop N-S reaching their game.

West cashed the club king and ace and continued with the jack, which declarer ruffed. Declarer cashed the diamond ace, ruffed a diamond and led the spade jack, letting it ride when East played low. As West, what do you return after you have won the spade ace?

When you figure declarer has no visible losers in the side suits, it often pays to present him with a ruff-and-sluff. It was highly improbable that East could hold the heart ace, and even if he did the ruff-and-sluff could do no harm unless South has a singleton heart. Furthermore, the way declarer handled the trump suit suggested that East might hold a troublesome trump combination that could be promoted.

In with the trump ace, West led a fourth round of clubs and insured the set. If dummy ruffed high, East would refuse to overruff and would then be sure of a trick with the queen-eight; while if declarer did not ruff high on the table, East's eightspot would force South's king and establish the queen.

(A Bell-McClure Syndicate Feature)

Vul: None

NORTH
♠ J 10 9 2
♡ K Q 7 6 3
◇ 6
♣ 9 7 5

WEST
♠ A
♡ J 10 8 4
◇ J 9 2
♣ A K J 6 2

EAST
♠ Q 8 3
♡ 5 2
◇ 10 8 7 5 4
♣ 10 8 3

SOUTH (D)
♠ K 7 6 5 4
♡ A 9
◇ A K Q 3
♣ Q 4

The bidding:

South	West	North	East
1 ♠	Dbl.	3 ♠	Pass
4 ♠	All Pass		

Opening lead: Club king

100 CARS FOR SALE

EMPRESS MOTORS LTD.
SPRING
SPECTACULAR

63 RAMBLER Cross Country 660 Station Wagon, automatic, radio. Was $2495, BUY NOW $2195

62 RAMBLER Station Wgn. Brown. Was $1995, BUY NOW $1695

64 MERCURY Marauder Sedan. Automatic, radio, power steering, brakes, windows. Was $3695, BUY NOW $3295

64 FALCON Futura. Automatic, radio. Was $2595, BUY NOW $2395

64 FORD De Luxe Sedan. V-8, automatic, radio, beige. Was $2695, BUY NOW $2495

64 METEOR V-8 Sedan. Automatic, radio, silver grey. Was $2895, BUY NOW $2595

65 METEOR Sport Coupe. V-8, automatic, radio, power steering, brakes. Was $3695, BUY NOW $3195

60 METEOR 4-Door Hardtop. Dual range automatic. Radio, power steering, brown. Was $1595, BUY NOW $1295

60 METEOR Sedan. Automatic, radio, new motor. Blue. Was $1495, BUY NOW $1195

59 FORD De Luxe Sedan. Auto., red. Was $1195, BUY NOW $1050

58 FORD Tudor. Brown. Was $895, BUY NOW ... $650

62 COMET Sedan. Automatic, blue. Was $1595, BUY NOW $1395

62 STUDEBAKER V-8 Tudor. Auto. Was $1495, BUY NOW $1295

62 STUDEBAKER Six Tudor. Automatic. Was $1395, BUY NOW $1095

63 STUDEBAKER Tudor. Automatic. Was $1895, BUY NOW $1595

61 DODGE V-8 Hardtop. Automatic, radio. Was $1895, BUY NOW $1595

59 PLYMOUTH Tudor. Blue. Was $1095, BUY NOW $795

59 CHEV. Tudor. White. Was $1095, BUY NOW ... $895

59 CHEV. Sedan. Blue. Was $1095, BUY NOW ... $895

63 OLDS Holiday Super 88 Sedan. Automatic, radio, power steering, brakes. Was $3295, BUY NOW $2895

62 CORVAIR Monza Hardtop. Was $1895, BUY NOW $1695

63 AUSTIN HEALEY 3000 Sports. Was $2695, BUY NOW $2495

61 MG Sports. Red. Was $1295, BUY NOW $1095

63 AUSTIN 850 Sedan. Was $1195, BUY NOW $1095

62 PONTIAC Sedan. V-8, automatic, green. Was $1795, BUY NOW $1495

60 PONTIAC 2-Door. Blue. Was $1495, BUY NOW $1295

59 PONTIAC Sedan. Radio, blue. Was $1295, BUY NOW $1095

58 PONTIAC Sedan. Yellow. Was $895, BUY NOW $695

63 PONTIAC Laurentian Sedan. Radio, green. Was $2195, BUY NOW $1995

62 PONTIAC 2-Door. Automatic, beige. Was $1995, BUY NOW $1795

65 VALIANT 200 Sedan. Automatic, radio, grey. Was $2895, BUY NOW $2695

64 VALIANT 200 Sedan. Automatic, white. Was $2395, BUY NOW $2195

65 CHEV. Biscayne 2-Door, beige. Was $2695, BUY NOW $2395

64 CHEV. Impala Sedan. V-8, automatic, radio, blue. Was $2895, BUY NOW $2695

65 PONTIAC Parisienne Sport Sedan. Automatic, radio, power steering. Was $3595, BUY NOW $3195

EMPRESS MOTORS LTD.
900 Fort St. Ph. 382-7121

100 CARS FOR SALE

CONDITION
SELECTION
PROTECTION
TERMS
PRICE
all at
NATIONAL MOTORS

65 METEOR V-8 STAND. TRANS.
Custom radio, only 5,000 miles. Showroom condition. Cost new $3600. Reg. $2,995.
Success Sale Price $2,682

65 VALIANT WAGON CUSTOM 200
V-8, automatic, roof rack, electric tail gate, custom radio. Cost new $4,100.
Reg. $3395.
Success Sale Price $3,175

65 COMET 4-DOOR WAGON
6-Cylinder, standard trans., vinyl interior, one owner, case history car. Reg. Price $2695.
Success Sale Price $2,473

64 CHEVY II 4-DR. STN. WAGON
Automatic, custom radio, vinyl interior, whitewall tires wheel discs. Reg. $2495.
Success Sale Price $2,153

64 CHEVY NOVA SEDAN
6-cyl. standard de luxe model. One owner case history car. Reg. $2195.
Success Sale Price $1,993

63 CHRYSLER SARATOGA
V-8, automatic, custom radio, power brakes, power steering. Reg. $2,995.
Success Sale Price $2644

63 PLYMOUTH 4-Door Station wagon, slant 6, standard transmission, whitewalls.
Success Sale Price $1,995

62 FORD Galaxie 500, 2-Dr. Hardtop. Power brakes, power steering, automatic, two-tone, whitewalls. Showroom condition.
Success Sale Price ...$1,795

62 SUNBEAM RAPIER CONVERTIBLE
4 on the floor, bucket seats, radio. Reg. $1495.
Success Sale Price $1,276

61 RAMBLER 4-Dr. Sedan. 6 cylinder, standard trans., custom radio, reclining seats.
Success Sale Price ...$1,295

61 CHRYSLER WINDSOR 4-DOOR SEDAN
Automatic, radio, power steering, brakes, 40,000 miles. Reg. $1,995.
Success Sale Price $1,694

BUYER BENEFITS!
- '66 Plates
- Written Warranty.
- Free Exchange.
- Bonded Salesmen.
- Top Allowance for Your Car.
- Immediate Delivery.

NO MONEY DOWN
First Payment Mid-April

60 METEOR MONTCALM 4-DOOR SEDAN
Power steering, power brakes, automatic, 2-tone. Reg. $1295.
Success Sale Price $1077

60 PLYMOUTH BELVEDERE 4-DOOR SEDAN
Automatic, custom radio, 2-tone. Reg. $995.
Success Sale Price $854

59 DODGE 2-Door Sedan. V-8, standard trans., 2-tone, seat covers. A very nice car.
Success Sale Price $595

58 VOLKSWAGEN Window Van. Ideal dual purpose unit.
Success Sale Price $795

57 AUSTIN WESTMINSTER SEDAN.
6 cylinder automatic. Reg. $695.
Success Sale Price $577

56 PLYMOUTH SAVOY, good transportation $98

56 AUSTIN 6 cylinder. Going at wholesale.
Success Sale Price $245

54 CHEV. licensed, good transportation.
Success Sale Price $95

54 CADILLAC SEDAN, going at wholesale $444

52 HUMBER Hawk. A rare one indeed.
Success Sale Price ...$295

51 PLYMOUTH. Ready to go.
Success Sale Price $95

NATIONAL MOTORS
819 Yates, EV 4-8174
CHRYSLER - DODGE
VALIANT - CORONET

Over Half a Century
"The Most Respected Name in the Automobile Industry."

100 CARS FOR SALE

MORRISON'S
ANNIVERSARY
SALE
First Year At Douglas
And Finlayson

'65 CHEVROLET Impala convert, fully power equipped. Reg. $3795. Discount $379.80. SALE $3415.20

'65 CHEVROLET Impala. Reg. $3295. Discount $330.50 SALE $3053.30

'65 OLDS F-85 Sedan. Reg. $3395. Discount $339.50 SALE $3055.50

'65 VALIANT BARRACUDA. Reg. $3195. Discount $319.50. SALE $2875.50

'65 PONTIAC 2-Door. Reg. $3195. Discount $319.50. SALE $2875.50

'65 OLDSMOBILE 88. Reg. $3495. Discount $349.50. SALE $3145.50

'65 ACADIAN. Reg. $2695 Discount $323.40. SALE $2371.60

'65 OLDSMOBILE F-85. Reg. $3895. Discount $389.50. SALE $3505.50

EASY TERMS...

NO PAYMENTS UNTIL

LATE APRIL

'65 CHEV Station Wagon Reg. $3695. Discount $443.40. SALE $3251.60

'65 CHEV Impala 2-Door HT. Reg. $3495. Discount $349.50. SALE $3145.50

'65 FORD GALAXIE 500 XL. Reg. $3695. Discount $443.40. SALE $3251.60

'65 FORD GALAXIE LTD. Reg. $4195. Discount $503.40. SALE $3691.60

'65 PONTIAC Parisienne 4-Dr HT. Reg. $3895. Dis $389.50. SALE $3505.50

'65 OLDSMOBILE F-85. Reg. $3195. Discount $479.25. SALE $2715.75

MORRISON'S
GIVES YOU MORE...
"PEACE OF MIND"
PACKAGE
- All Cars Safety Laned.
- GM Reconditioned.
- All Cars Clearly Priced.
- 30-Day 50-50 Warranty on All Cars Over $995.
- Free Life Insurance.
- 15-Day Exchange Privilege if major repairs become necessary.
- Free 6-Month Lubes.
- 6-Month 15% Warranty.
- No Down Payment to good credit risks.

'64 PONTIAC 2-Door Hardtop, fully power equipped. Reg. $3195. Discount $319.50 SALE $2875.50

'64 FORD ECONOLINE Panel. Reg. $1995. Discount $199.50. SALE $1795.50

'64 OLDSMOBILE SEDAN. Reg. $3895. Discount $389.50. SALE $3505.50

'64 OLDSMOBILE SEDAN. Reg. $3095. Discount $584.25. SALE $2510.75

'64 CHEVROLET. Reg. $3495. Discount $374.25. SALE $3120.75

'63 CHEVROLET. Reg. $1995. Discount $399. SALE $1596.00

'63 CHEVROLET. Reg. $1995. Discount $299.25. SALE $1695.75

OPEN TIL 10 P.M.
ANNIVERSARY SALE
MONTH!

'63 CHEVY II. Reg. $1895. Discount $284.25. SALE $1610.75

'63 RAMBLER 880. Reg. $2195. Discount $219.50. SALE $1975.50

'63 CHEVY II Station Wagon. Reg. $2195. Discount $329.25. SALE $1865.75

'63 ACADIAN Station Wagon Reg. $2095. Discount $314.25. SALE $1780.75

'63 RAMBLER 200. Reg. $1795. Discount $449.75. SALE $1345.25

'63 CHEVROLET V-8. Reg. $1495. Discount $149.50. SALE $1345.50

'63 FORD GALAXIE 500 XL. Reg. $2995. Discount $449.25. SALE $2545.75

'63 ALPINE 2-Door Sports. Reg. $1595. Discount $299.25. SALE $1295.75

MORRISON
CHEVROLET-
OLDSMOBILE LTD.
3050 DOUGLAS ST.
AT FINLAYSON
385-5777

110 CARS FOR SALE

AND

58 PONTIAC Station wagon V-8 automatic 1095
59 PONTIAC Station wagon 1395
64 CHEV II Station wagon 1895
63 STUDEBAKER Lark Automatic 1195
57 OLDS Super 4-Door Hardtop 795
56 FORD Station wagon 695
54 CADILLAC Sedan fully powered 895
54 PONTIAC Sedan one owner 375
63 RAMBLER Sedan Automatic 995

A & A CARMART
2644 Quadra St. EV 6-2712
CLARE ABBOTT

MAYNARDS AUCTIONEERS
Automobiles for sale by public auction or purchased outright. Excellent returns on clean, late-model cars—
Enquire without obligation.
386-8191

IF YOU WOULD LIKE TO MAKE a terrific deal on a new or used car.
Call LORNE HEATH at Suburban Motors. 386-6131 or 477-3210.

1956 CHEV V-8 SEDAN DELIVERY. Fair condition. Accept cartop aluminum boat as part payment. Ph. EV 6-2501.

REPOSSED CARS. NOTHING down, payments at minimum. Ph. 382-6427.

REPOSSESSED AUTOMOBILES from $17 per month. Acceptance Co. must sell. Credit Mgr. 386-5922.

1959 PONTIAC LAURENTIAN, radio, green and white, $1,095. EV 3-1229 after 5 p.m.

1956 STUDEBAKER LOWBOY, excellent condition. Must sell. EV 5-9273.

'60 VOLKSWAGEN DE LUXE, very clean, top condition, terms. 383-3872, evenings.

WHY PAY MORE? WHOLESALE PRICES AT ART'S CAR SALES. SURNSIDE AT HARRIET

1959 AUSTIN A-60 STATION WAGON. Low mileage. Excellent condition. $1,250 or offer. 386-8481.

'53 MERCURY, COMPLETE. Needs motor work. Highest offer. New tires. EV 4-4383.

60 CHEV. IMPALA 4-DOOR HARDTOP, V-8 automatic, power steering and brakes. $1300. 642-3136 Sooke.

57 FORD V-8 AUTOMATIC, GOOD condition. $350 or nearest offer. 386-2780.

1964 PONTIAC PARISIENNE 4-DR hardtop. Cost $4,400, selling $2,700. Like new. EV 5-4122 or EV 5-7521

1965 CADILLAC COUPE DE VILLE with additional extras. 8,000 miles, as new. Asking $6,300. 477-2104.

MERCEDES BENZ DIESEL 1960 190D model, completely reconditioned. To view ph. EV 3-7369

1956 CHEV SEDAN. $300 CASH OR best offer. Weekend or after 5 p.m. weekdays. EV 2-3935.

1963 AUTOMATIC POWER STEERING International 1600 Travelall. One owner. Phone 384-2780.

MUST SELL!
'62 Morris 1100, excellent shape. $1,295. GR 9-6058.

'54 ZEPHYR. GOOD RUNNING order. Ideal second car. $300 or offer. EV 2-8600.

1956 BUICK SPECIAL, 4-DOOR hardtop, automatic. Top condition $550. 384-2053.

1963 CORVAIR, AUTOMATIC transmission, perfect condition. $1,495. GR 7-8123

MUST SELL. 1966 COMET CYclone GT 2-door hardtop. Showroom condition. Will accept trade. EV 2-8880.

2 IMMACULATE CARS IN STORage. 1953 Bel Air, 1956 Ford. 382-6437.

53 FORD, GOOD SHAPE. '66 plates, open to offers. 382-1051.

1956 VAUXHALL. GOOD CONDITION. $395. 384-6351.

'51 HILLMAN. '66 PLATES. GOOD condition. $100. EV 2-8370.

1958 DODGE V-8, semi-automatic. $700 or offer. EV 5-7131.

1958 VAUXHALL IN GOOD CONDITION. $350 or near offer. 477-8414

61 CONSUL CONVERTIBLE. MUST sell. EV 2-7100 after 6.

1958 A-60. TAKE OVER PAYments. GR 8-3632

53 DODGE STATION WAGON. $100; '49 Plymouth 4-door. $65. EV 5-6677.

1961 CADILLAC SEDAN DE Ville $2,895. 477-8122.

1960 ENVOY. VERY CLEAN throughout. $995. GR 7-3122.

58 DODGE 2-DOOR. 35,000 MILES. 1 owner. $495. 477-2102

1961 SUNBEAM ALPINE. $1,250. 477-2102.

1958 FORD 4-DOOR. $100. 384-9833 after 5.

1960 MERCEDES BENZ. 190 DIESEL. Phone 477-3808.

1954 VAUXHALL DE LUXE. $150. after 4. 385-8587.

1955 VOLKSWAGEN. GOOD CONDition. 656-1868.

1959 BORGWARD. '66 PLATES. $850. GR 1-2298.

1956 FORD, 1961 CHRYSLER, mechanically good. 477-3082.

MUST SELL '58 CHEV., $80 CASH. EV 6-2560.

'52 CHEVY CLUB COUPE, GOOD condition. $200. EV 5-8275.

'57 CHEV. AUTOMATIC, V-8 WITH radio. Best offer accepted. 479-6864

1951 MORRIS MINOR, NEW PLATES. $110. EV 2-2732.

'65 BUICK SPECIAL. EV 2-9313.

1960 VAUXHALL VICTOR SUPER. Well worth $800. 477-1761.

1956 FORD RANCHWAGON. $400 or best offer. EV 6-9839.

'57 METEOR RIDEAU 500, V-8, stick, $795. EV 4-8883.

'57 CHEV. 2-DOOR AUTOMATIC 6. EV 2-2066.

100 CARS FOR SALE

1966 VALIANT SIGNET 2-DOOR hardtop. Slant six. Beige with white interior, sporty vinyl roof, bucket seats, automatic console, radio, rear speaker, whitewalls, variable speed wipers, windshield washers, remote control side view mirror. Less than ONE THOUSAND miles on this car. Cost over $3,800 with extras. Sell for $3,400. Call 478-6745 after 6.

RARE—1935 FORD, 3-WINDOW coupe. Rebuilt Mercury, bored, stroked, full race cam, dual carbs, headers, high compression heads, racing pistons, hydraulics all round. 652-1032.

SPRING FEVER?
1966 Beaumont Sports De Luxe convertible. Automatic. Radio. Power steering and 327 cu. in. V-8 engine. Color yellow with black top. Trade and payments accepted. For demonstration phone EV 6-9480.

FOR SALE 1962 FALCON 2-DOOR, low mileage. 1 owner. Finance can be arranged. Price $1,395. Phone 384-1144, loc. 45; after 6 p.m. 478-1442.

1956 DODGE ROYAL SEDAN. Automatic, power brakes, radio. Good condition. $350. Apply 1023 Collinson.

1961 PONTIAC. EXCELLENT CONdition. $300; also 1959 Ford sedan delivery, automatic, V8, $795. 1966 Hampshire Rd., 386-9815.

1959 AUTOMATIC FORD FAIRlane, sedan model, with radio, heater and power brakes, $950 or nearest offer. 385-3167.

1965 CORVAIR MONZA COUPE. Jet black with white leather interior. Mag wheels, custom radio. $15,600 miles. Like new. GR 7-3946.

1960 FORD FRONTENAC 2-DOOR automatic. Good condition. $1,050. Older trade considered. 477-8021.

'64 VOLKSWAGEN. PERFECT order, 21,000 miles. 383-8624 after 5:30.

1954 FORD SEDAN - DELIVERY, V-8. Immaculate condition. EV 3-2708.

1963 AUSTIN WESTMINSTER. NEW paint. $1,300. 384-2531 days; Sunday and evenings, 384-4935.

'38 NASH METROPOLITAN — REbuilt engine, radio, good tires. $350. 656-8156.

'57 BUICK STRAIGHT 8 COLLECtor's item. In very good shape. Offers. EV 3-8882.

1928 MODEL A COUPE. EV 4-4973

1959 PONTIAC CONVERTIBLE. PS and PB. $1,195 or offer. 477-1867.

1966 FALCON FUTURA Phone 477-3808

'64 VALIANT CONVERTIBLE black, 4-speed. GR 8-6800.

101 FOREIGN IMPORT AND SPORT CARS

- LUXURY
- BEAUTY
- ECONOMY

Toyota Crown sedans and station wagons offer the ultimate in luxury automobiles. All are fully equipped at no extra cost. Automatic transmission optional. Priced from $2828.
SAUNDERS & HITCHMAN
2040 Cadboro Bay Rd.
383-7111-2

JUST ARRIVED
The first shipment of Ford powered TVR Sportscars. Up-Island dealer inquiries welcome. See and test drive these great cars today at
HILLIARD AUTO SERVICES LTD.
(Opposite the Memorial Arena)
Phone EV 3-7811 or GR 7-6715

1958 AUSTIN HEALEY. GOOD running condition, reasonable offer. 386-6776.

105 TIRES

$1 DOWN
$1 A WEEK
Buys a New Goodyear Tire
See us for Brake Relining, Wheel Alignment, Shocks and Mufflers. Easy Easy Terms
VICTORIA TIRE LTD.
Government at Herald EV 2-6184

ANDY AND JACK offer
25% OFF
NEW TIRES ANYTIME!
FRANCIS BATTERIES & TIRES LTD
1149 Blanshard St. EV 5-7181

560x13 SET, ONE 520x14, ONE 820 x30x14 EV 3-6735.

106 TRUCKS

SENSATIONAL DATSUN 1 TON PICKUP
Rugged and fully equipped. 1-year factory warranty. Full price $1595 complete.
NOW AT
DAVID MOTORS LTD.
1149 Yates at Cook
EV 6-6168

WHY BUY A USED TRUCK? Call Marshall Murray for a 1966 Trans-Lite or a 1966 Dodge pick-up truck, fully equipped, for as low as $2,395.
Dodge trucks are warranted for 5 years or 50,000 miles.
100% FINANCING
National Motors Victoria Ltd., 819 Yates St. 384-8174.

62 MERCURY 1-ton on duals with flat deck, ideal for contractor $1895
64 CHEV 1-ton on duals, cab and chassis, top condition $2195
DOMINION MOTORS
1812 Douglas EV 5-5012

1964 GMC 900 CAB AND CHASsis, 327 motor, 5 and 2 speeds, 900 tires.
George Eng Truck Sales Ltd. 940 Hillside 385-8184

1957 INTERNATIONAL PICKUP. 6 ply tires, overload springs, clean condition. $495 or near offer. EV 3-4392.

'58 AUSTIN "A" 1½ ton pickup — '66 plates, '66 commercial plates, $600 or best offer. Ph. 388-8423.

CHEVY 2-TON. NEW MOTOR, clutch, brakes and cylinder. 478-9620.

'50 MORRIS VAN. GOOD CONDIcondition. Must sell. 386-9088.

106 TRUCKS

1956 CHEV. DUMP TRUCK, VERY good condition. $850. GR 8-6294.

107 PARTS, ACCESSORIES

OUR NEW LOCATION
2130 Blanshard Street
Your Car's "Heart" is the
BATTERY
For a strong, sure start every time Get an "ACME"
12-VOLT BATTERY
$12.75 Ex.
Delivered and installed
FRANCIS BATTERY & TIRES LTD.
Retreading Specialists
EV 3-7082

RINGS, BEARINGS, GASKETS, EXCHANGE PISTON RINGS, pin fitting, valve seat machining, change brake shoes; drum turning, at 634 Johnson Street 383-6011

FOR SALE: CHEV. 6 SPEED equipment and parts. Also '40 Chev. coupe, less motor. Phone 478-1237.

FULLY CHROMED '35 BUICK nine trans adapted to '48 Ford. Rear end, set up for '32-48 Fords. What offers? EV 2-4566.

SET OF WHEELS ON AXLE. Tires 5.90x15, suitable trailer, $30. EV 6-1788.

LARGE STOCK OF PLASTIC SEAT covers. Custom built, $17.95. Sandy's Auto Parts. 1023 View St. EV 5-4478.

1951 PREFECT. REBUILT MOTOR. Good brakes and rubber. As is $60.

LANGFORD AUTO WRECKERS
1974 GOLDSTREAM GR 8-2280

NEW 4-CYLINDER VAUXHALL Wyvern engine. $75. 384-3983.

108 AUTO REPAIRS, SERVICE, TOWING

COMPLETE AUTO REPAIRS
Reasonable terms on tires
DOWMAN'S SERVICE
724 Johnson St.

FAST TOP QUALITY RADIATOR repairs, body work and painting at Morrison Chevrolet Oldsmobile Ltd., 3050 Douglas at Finlayson. 385-5777

TRANS-WELL AUTOMATIC TRANSmission specialists. EV 4-2851. Rebuilt auto transmissions from $89.95; tune-ups from $11.95

109 AUTO BODY WORK AND PAINTING

DO IT YOURSELF
Car painting, only $10. EV 4-4062.

112 CARS AND TRUCKS WANTED

$ $ $ $ $ $ $ $ $ $ $ $ $
KASH FOR YOUR CAR
Phone KEN anytime.
SUBURBAN MOTORS
386-6131

Good, Clean
CARS AND TRUCKS
WANTED
Cash in 5 Minutes
—PLIMLEY—
1010 Yates St.

CASH FOR COMPACTS
CAPRI MOTORS LTD.
950 Yates EV 5-3515

Immediate cash for good clean used cars.
• KAYE MOTORS •
2301 Douglas St. EV 3-8251

HOUSTON MOTORS 382-3323
CASH FOR CLEAN CARS
2013 QUADRA

TOP CASH FOR GOOD CARS
A & A CARMART
2644 Quadra, opp Safeway EV 6-2712

WANTED — PANEL, TRUCK, '52 up. Pay cash or will trade 1966 Volkswagen. GR 9-3804.

113 TRAILERS, MOBILE HOMES, TRAILER PARKS

B.C.'s Leading Dealer
is now showing the all new
60x12 BROADMORE
Top quality construction, 2 inch walls, ¼ inch prefinished plywood, double insulation, storm windows, truss type rafters on 12 inch centres, ⅝ inch firtex under galvanized steel roof.
Top quality appliances, double door 12 cu. ft. fridge, eye level oven, counter top range, your choice of colors, gas furnace, 30 gal hot water tank.
Top quality furnishings, Dupont 501 carpet in lr. and master b.r., quilted chesterfield and chair in, modern, provincial or colonial.
ALL FOR $10,400
Includes Victoria Delivery and complete set-up. Bank finance to save you more.
Kingsway Trailer Wholesale Ltd
5435 Imperial St., Burnaby
434-0741

BOB'S TRAILER SALES
SEE the GENUINE LO LINER at BOB'S. In Victoria there will soon be near copies of these beauties. ARISTOCRAT states "Those who pick our brains are still a year behind."
See our ALL NEW LO LINER, self-contained with shower, 16' 6". A REAL BEAUTY $3295
MANY MORE NEW MODELS TO SEE NOW
HOLIDAY of LETHBRIDGE, presents a quality 13' unit at $1495 10' and 12' wide MOBILE HOMES in stock. Large stock of parts. EAZLIFT hitches installed anytime.
386-3623

VANGUARD
Campers, Canopy Tops, Trailers
EXCLUSIVE FACTORY REPRESENTATIVE FOR VANCOUVER ISLAND. BUY DIRECT AT FACTORY PRICES
- LOW DOWN PAYMENT
- BANK FINANCING

BUILD A TRAILER, CAMPER OR CANOPY TOP
Parts and Plans Stocked
See Our Display
S. J. PELDEN LTD.
2855 Quesnel St. Phone 386-3404
Between Market and Topaz, one block east of Douglas.

TRIANGLE TRAILER SALES
THE WEATHER IS BAD — SALES ARE GOOD
WHY?
Because MORE and MORE people are learning the ADVANTAGES of MOBILE HOME LIVING
DROP OUT for COFFEE and browse around, we will be more than HAPPY to see YOU.
SPECIAL THIS WEEK
10'x55' KIT, 3 bedrm $7,695
BOB and DOT
2435 Trans - Canada Hiway.
474-1774 — 384-8436

TOTEM TRAILER SALES
NEW 10'x56' VAN DYKE with 'TILT-OUT' Living room and wall-to-wall carpet throughout $6,895
USED 10'x41' GLENDALE, 2 bedrooms, colored appliances and automatic washer. LOVELY CONDITION $4,695
10'x30' ROLLOHOME, 2 bedrooms, new gas-type furnace, front kitchen. A true QUALITY home at $6,495
EV 4-8791 — 478-1061

MAKE AN OFFER. 10x37 MOBILE home, 1-bedroom. Fully furnished. 478-2880.

DOGWOOD TRAILER SALES
Parts - Propane - Rentals
Hwy 1 and Millstream Rd. 478-8641

UTILITY BOX TRAILERS
Alta Bay at Catherine. 383-8233

10-FT CAMPER FOR SALE. EV 4-5830

EMPRESS TENT TRAILER, USED only once. $350. 656-5171

36'x8', GLENDALE, $2,950. 478-2795.

119 TOURIST ACCOMMODATION

MODERN SUITES, FROM $25 week. Entrelis Motel. EV 5-4788.

120 ROOM AND BOARD

COLONIAL INN
offers all the comforts of home with hotel service. Rates for room with meals begin at $115 per month. Room only rates from $45 per month. Close in city centre and park. Ample free parking. 270 Government. EV 4-7151.

VACANCIES AT ROCCABELLA
Well-heated large rooms. Excellent food. 2 French cooks, maid service. Walking distance to city, facing St. Joseph's Hospital. $25 a week minimum. 385-9280.

ROOM, BOARD, IN WARM, COMfortable home. TV lounge. Good meals in a home from home. 132 Dallas Rd. 384-7328.

ROOM AND BOARD FOR WORKing man, near Jubilee Hospital, cablevision, lunches packed. 383-7769.

GOOD BOARD AND ROOM FOR young people, Gorge area. $60 and up. EV 5-8391.

ROOM AND BOARD. CENTRALLY located. Single and double room. EV 3-5293.

WORKING MEN OR ACTIVE PENsioner. Near Cook and Pandora. EV 6-1737.

BOARD AND ROOM FOR YOUNG woman, James Bay. EV 5-7131.

CRAIGMYLE — 1037 CRAIGDARroch. Hot and cold water. EV 5-8081.

121 ROOMS TO RENT

ALBANY HOTEL, 1021 GOVERNment St., 384-4349. Clean sleeping rooms from $6.50 weekly, $20 monthly. B.C. Land.

SMALL BEDROOM, KITCHEN PRIvileges, 1 block from Jubilee Hospital. 1766 Adanac St.

SLEEPING ROOM, KITCHEN privileges. 383-3837.

VERY SMALL SLEEPING ROOM, $16 a month. EV 5-7332. EV 2-3736.

ROOM TO RENT, INCLUDING bed. Working lady only. EV 6-8138.

123 CONVALESCENT, REST HOMES, PRIVATE HOSPITALS

LOVING CARE FOR MOTHER OR father in a small, private rest home in Fairfield. Close to parks. Tray service. 24 hour personal care. Reasonable rates. Call Mrs. Mack for appointment. 383-9815.

Personalized Care No better anywhere — at THE LIND CLIFF RISE. 521 Linden Ave. EV 5-2871.

COLLINSON LODGE. EXCELLENT accommodation, main floor, ladies, gentlemen. EV 5-1814.

125 HOUSEKEEPING ROOMS TO RENT

RITZ HOTEL
730 Fort Street EV 9-9821
Large, bright, convenient housekeeping rooms and suites for rent. Near Eaton's, Safeway, and with elevator service. Day, week or month. Call anytime.

HEART OF THE CITY
Clean, warm, respectable rooms. Reasonable rates.
THE YORK
711 Johnson EV 5-9029

AVAILABLE APRIL 1. CLEAN, quiet bedsitting room suitable 1 lady. Everything included. $55 per month. 2210 Belmont Ave. 386-6191.

CLEAN, COMFORTABLE, QUIET. Community kitchens. Downtown location. Devonshire House. 730 Fort. EV 5-9123

LIGHT HOUSEKEEPING ROOM. Own bath, shower and fridge. Mature business person. On bus route. EV 5-6131.

LIGHT HOUSEKEEPING ROOM. Own bath, shower and fridge. Mature business person. On bus route. EV 5-6451.

HOUSEKEEPING ROOM. LADY only. Close to Mayfair shopping. 595. 479-1102.

AVAILABLE APRIL 1ST — LARGE, furnished room, stove, fridge, sink. Suit lady. $45. 477-2833.

FRONT STUDIO ROOM. GARDEN. Business lady. 384-1004.

LARGE ROOM, SINGLE BEDS, for 2 man sharing. $38. EV 2-0729.

SM. ROOM. MAIN FLOOR FOR rent. All found. EV 2-0729.

CLEAN, OWN KITCHEN AND sink. All found. 1007 Johnson.

CLOSE IN, 3 ROOMS, KITCHENette. $46. Lady preferred. 386-5886.

LARGE ROOM IN TOWN. FRIDGE. All found. 1417 Douglas.

128 APARTMENTS TO RENT, FURNISHED

PARK MANSIONS
903 North Park
Nicely furnished 3-room self-contained suite with bath. Automatic heat and hot water. Available March 1st. $65 per month. Ph. 382-5402 or 383-5461.

SAN SEBASTIAN MOTEL
LOW WINTER RATES
Close-in, on bus line. Fully furnished television and telephone. 51 Gorge Road West. 386-3511.

BEACH DRIVE, SEA VIEW, 3-room upper duplex. Lovely antique type furniture. $125 monthly. Retired couple only. No pets. Available up to 5 months while owner overseas. S. Hargrave Realtor, phone EV 4-8627.

FURNISHED SUITE, 4 ROOMS, ground floor, overlooking Central Park, close to town and transportation. Large living room with fireplace, 1 bedroom, all-electric kitchen, bathroom with bath and shower. Automatic oil heat provided. Adults. $80. April 1. 382-8860.

LARGE 3-ROOM SUITE. FURNIshed. Washing machine. Private entrance. Clean, hot water and heat. 607 Raynor St. and Craigflower. 385-2373.

2½-ROOM FURNISHED SUITE. Pemberton Rd. area. Light, heat and hot water supplied. $55 per month. Call Pat Murphy, 386-8585 or 383-6864. Metropolitan Realty Ltd.

SELF - CONTAINED BACHELOR, electric kitchen, newly decorated. Heat and hot water $60; unfurnished $55. 386-8641.

MODERN APARTMENT IN TOWN. Suitable for 1 or 2 business people. 801 Pandora. EV 4-7391, after 5.

BRIG O'DOON COURT. FURNished. 3 rooms, $85. GR 8-1923.

ALL FOUND, WARM, CLEAN, TV balcony, sea view. EV 2-6541.

$80—841 Esquimalt Rd. (modern) "The Rosalind" (3½ rms), 1 bedrm, elec kitchen, dinette, storage flat, 4-pce bath. Laundry facilities, cablevision hookup. Free heat, hot water. Partly furnished. Available now. Infant welcome. Dickie Agencies Ltd.
919 Fort St. EV 2-4312
Eves. EV 3-3640 and EV 6-9568

BEACON LODGE 30 DOUGLAS, BY THE SEA. Bachelor Apts.—Housekeeping rooms—Lounge. Companionship—atmosphere. 386-8501.

MODERN 1-BEDROOM, GROUND floor, front suite on Linden, private entrance. April 2nd. $95. EV 5-7308.

WATERFRONT, ROYAL BEACH Court, 670 Dallas. Elevator, individual heat control, etc. 1 bedroom, furnished suite.

3 ROOMS, HEAT AND HOT WATER included, near Beacon Hill Park. $65. EV 5-8244.

CLEAN, WARM BED-SITTING room and kitchen. 1408 Harrison, off Yates. EV 5-5383.

2 COSY CLEAN ROOMS, GROUND floor, fridge, washer. Adults. Ph 479-8031 after 12.

FAIRFIELD, REALLY CLEAN 3-room suite, $60 per month. Ph. EV 5-1834.

PARK CREST - BEACON HILL 2 bedrooms, up to date, very warm. Adults. 150 Douglas. Bus - EV 2-7405.

1-BEDROOM BASEMENT SUITE, available April 1. Heat, lights and stove. $70. 384-8447 after 6 p.m.

NEW FURNISHED APTS
New GARDEN Court in Sidney
Phone 656-3012 or 656-2964

NEWLY DECORATED 1-BEDROOM suite. Cloverdale Apartments. 801 656-2964 EV 5-1625.

1-BEDROOM APARTMENT. $97 per month. Modern, near Naden. EV 2-8637.

3-ROOM SUITE, ALL UTILITIES. Children welcome. 656-5194

BRIGHT CLEAN 3-ROOM APARTment. Adults. $45. EV 4-8876

ARTIST WISHES TO SHARE apartment. Reasonable. 386-8220.

LIVING ROOM, BEDROOM, BATH kitchenette. Main floor. 382-6872.

128 APARTMENTS TO RENT, FURNISHED

ROYAL VICTORIA MOTEL
Low winter rates, ultra modern ige suites, electric heating, fully furnished, bus at door, maid service if required, TV and phone supplied.
230 Gorge Rd. East 383-3771

VICTORIA MOTOR COURT
REASONABLE WINTER RATES. Fully furnished. Close-in, on bus line. Maid services weekly. Television. 98 Gorge Road West. Ph. EV 4-9422.

1, 2 AND 3 ROOM SUITES. 440 Bay St., EV 4-3750 or 383-1474.

SEMI - FURNISHED APARTMENT for rent. 384-0752.

129 APARTMENTS TO RENT, UNFURNISHED

MONTREAL TRUST

129 APARTMENTS TO RENT UNFURNISHED

CHARTER HOUSE
435 Michigan Street
Phone 384-8923

Overlookin' scenic Strait of Juan de Fuca, the Olympic Mountains and beautiful Victoria. Parkside location.

STUDIO SUITES
From $85 to $95 per month
1-BEDROOM SUITES
All with private balcony.
From $125 to $140 per month.
2-BEDROOM SUITES
All with private balcony.
From $140 to $165 per month.

FEATURING
- Heated swimming pool
- Private terraces
- Two automatic elevators
- Free parking
- Sun drapes supplied
- 5 minutes to downtown
- CABLEVISION

REGENT TOWERS
415 Michigan Street
Phone 383-6216

2-BEDROOM SUITES
All with balcony.
All with 1½ baths.
From $182 to $175 per month.
1-BEDROOM SUITES
All with balcony.
From $104 to $129 per month
BACHELOR SUITES
From $90 to $95 per month

Rental enquiries from 10 a.m. to 8 p.m. daily

Exclusive Rental Agents
NORTH WEST TRUST
717 Fort Street 386-3534

BECKLEY MANOR
548 DALLAS ROAD
NOW OPEN

Spacious Living Rooms
Luxurious Bathrooms
1-bedrm Suites from $125
2-bedroom suites from $170
All two-bedroom suites have two bathrooms
Fruitwood Kitchen Cabinets
Self defrosting fridges
30" Automatic Ranges
THREE ELEVATORS
Year-round controlled swimming pool and saunas.
Cablevision
Free laundry facilities
Covered Parking $5
Open Parking Free
Colonial lounge and Roof Lounge with observation deck
ADULTS ONLY — NO PETS

Walter Thorne—384-4832
Manager and sole agent
Westcott Rentals

"THE TREMAINE"
FORT at STANLEY
FULLY SOUND PROOFED

BRIGHT NEW DELUXE SUITES
- Controlled Entrance
- Automatic Elevator
- Presentized Halls
- Drapes in All Suites
- Individual Heat Control
- Balconies
- Covered Parking Available

One Bedroom from $100
Two Bedrooms from $130
YOU ARE INVITED TO
SELECT YOUR CHOICE — OPEN DAILY
Resident manager, suite 202

B.C. LAND
AND INSURANCE AGENCY LTD
Exclusive Rental Agents
922 Government Street 385-5533

NEWTON
GARDEN VILLAGE
1738 NEWTON ST.
Near
Royal Jubilee Hospital

FEATURING:
Cablevision, heated year - round swimming pool, three children's playgrounds, individual heat control, private patios, laundry facilities, drapes to all windows.

FAMILY AND ADULT BLOCKS
For information please phone
Mr. Hay, 386-8472.
NO PETS
Westcott Rentals

OAK BAY REALTY LTD.

$112—OAK BAY TOWERS. Spacious 1-bedroom suite, elevator, cablevision, etc.

$115—REGINA APTS. 291 Regina Ave. Large two-bedroom suites. Handy location.

$137 —Royal NEWPORT, large 2-bedroom seaview suite. Handy to village, on bus route.

$125 — ROYAL LANCER, Saanich's finest, spacious ground floor, 2 bedroom suite, drapes, central entrance, etc.

Call EV 5-7707
Mears & Whyte
Oak Bay Realty Ltd.

WATERFRONT PARADISE
One month free with one year lease
New Dingley Dell Apts.
969 DINGLEY DELL
(Off Selkirk St.)

All 18 suites on waterfront. Wall to wall carpet or hardwood floors. Large balconies. Free automatic laundry. Free cablevision. Protected parking.

Manager—384-3979

NEW — THE CAMELOT
3820 SHELBOURNE ST.
Just above Cedar Hill Cross Road
- Wall-to-wall carpet or hardwood floors
- Free automatic laundry.
- Balconies or private patios.
- Free cablevision.
- Choice 1-bedroom suites.

Rental from $107.
Manager, 477-5662.

PARK AVE. APTS.
1652 OAK BAY AVE.
New apartment, all latest De Luxe features. Exceptionally large.
1 AND 2-BEDROOM SUITES
With spacious closet space, roomy bright kitchens, elevator; on bus line, warm atmosphere, owner management. Call J. D. McIver, 385-3828

CRANMORE COURT
2108 Cadboro Bay Rd. Lovely 2-bedroom suite. Will be available March 30th. Well heated, fully equipped kitchen TV hookup, laundry facilities, washer and dryer, carport $110. Close to shopping and bus route quiet area. Caretaker EV 4-7088 or EV 5-1081.

1507 LAUREL LANE
Off ST. CHARLES, warm, bright, 1-bedroom suite with own private entrance. Quiet adults only. IMMEDIATE POSSESSION. $70.00 per month. 383-6652. A. S. Powell.
HAGAR & SWAYNE LTD.

BRIGHT, ONE BEDROOM SUITE. Close in. Heat, hot water, TV. Immediate occupancy. Doug Bayington, Gardner Agencies Ltd., 385-1442, res. 388-5057.

2 BEDROOM SUITE. OAK BAY Colored fixtures, balcony. Vacant. 385-6823, 388-5721.

1-BEDROOM SUITE, MARCH 1, including heat, light, stove and fridge. $75. Gladstone Ave., call 383-7092.

MODERN DELUXE 1-BEDROOM, $85. 383-4380 evenings.

1 ATTIVE HOUSE, LARGE 1-bedroom suite. Available April 1. 385-6083.

2-ROOM SUITE. ALL UTILITIES. Children welcome. 658-3194.

129 APARTMENTS TO RENT UNFURNISHED

ANOTHER DE LUXE APARTMENT
OCEAN VILLA
CORNER DALLAS ROAD AND OLYMPIA AVE.
BREATHTAKING OCEAN AND MOUNTAIN VIEWS

1-Bedroom Suite
Studio Suites
- Elevator
- Balconies
- Controlled Entrance
- Drapes—all windows
- Wall-to-wall Carpets (2 floors)
- Cable TV
- Many more features

Resident Manager in Attendance or Phone Rental Agents

P. R. BROWN & SONS LTD.
763 Fort Street EV 5-9525

GOODACRE TOWERS
TWIN
HIGHRISE COMPLEX
350 & 360 Douglas Street

OVERLOOKING
Goodacre Lake and beautiful Beacon Hill Park

There are still a few choice one and two-bedroom suites available for people of discriminating taste who desire a "home" where every effort is made by the resident manager and staff to make life as pleasant and enjoyable for you as this most modern form of living can be.

CHRISTIE POINT
APARTMENTS ON SCENIC PORTAGE INLET

Enjoy the convenience of apartment dwelling in a waterfront country setting.
3-bedroom TOWNHOUSES, FAMILY OR ADULT ONLY, 1½ bathrooms, personal washer and dryer. $148 and $153.
2-bedroom suites, priced from $100.
FEATURES:
Health Clinic, monthly
Kindergarten
Heated Outdoor Pool
Hobby Room
Boat Dock
Camera Club
NO PETS ALLOWED
Rental Office: 385-0844
Open daily, 9 a.m. - 9 p.m.

REASONABLE RENTS
IN THIS
WATERFRONT
HIGHRISE
SEAVIEW TOWERS
450 DALLAS ROAD

All modern facilities including elevator and swimming pool, with magnificent sea and mountain views.

BACHELOR SUITE. $97
1-BED SUITE $97
2-BED SUITE $127
See resident manager, or
P. R. BROWN & SONS LTD.
763 Fort St. 385-8435

PARK TERRACE APTS. — Esquimalt. 2-BR suite in this modern building. Avail. April 1st. $112.50 mo.

ESQUIMALT AT DOMINION—Small unheated apt. Avail. now. No steps. Private entrance. Kitchen oil range. $38 mo.

BOORMAN INVESTMENT CO. LTD.
388-7321

ACT FAST !

A 1-bedroom suite available in THE COACH HOUSE. Call Resident Manager at 385-9880. Another DMD Project.

ST. CHARLES ST., NEAR FORT—Large, attractive and warm 1-bedroom suite, redecorated. For someone who doesn't mind stairs. Laundry. $75. Adults. EV 5-9726.

CATHERINE COURT
2-bedroom, ground floor suite. Front and rear entrance, $80 including heat and garage. Adults only. GR 9-6761. No. 7, 888 Gorge Rd. West.

SHANNON APARTMENT
One-bedroom suite. Living room, dinette. Quiet block. Suit elderly people, $65 including heat. Carpet available. Adults only. GR 9-6761. Ste. 10, 941 Fairfield Road.

WHY PAY HIGH RENT?
Garden Park Court — Laval Ave 1-bedroom $72. 2 blocks from Town and Country. 6 blocks from Mayfair Cablevision. Come and see 384-8158

COMFORTABLE GROUND FLOOR suite at Beacon Hill Park. Cablevision. $26 a month plus light duties to reliable couple. EV 3-4948 after 4.

ONE-BEDROOM, LINDEN GROUND floor, clean, quiet, warm, suit retired person or couple. $75. Phone GR 9-6370.

BEACH DRIVE TWO BEDROOM suite. $115; two bedroom suite, lower main. $95. EV 3-2369.

CLEARVIEW APT., 1256 YATES. $115, large, modern, 2-bedroom ste. $73, bachelor ste, wall bed. 385-5990.

AVAILABLE NOW. DE LUXE 1-bedroom suite in new apartment. $75 a month. EV 6-4438.

LARGE DE LUXE 1-BEDROOM suite. Have to view to appreciate. Moderate rent. After 4, EV 1-8883.

130 APARTMENTS WANTED

BUSINESS GIRL WISHES TO share nice apartment with 1 or 2 girls. Phone EV 6-6318 after 7 p.m.

LADY OF 60 REQUIRES ONE-bedroom suite or bachelor apartment, furnished. Approximately $75 a month. 388-7082.

LARGE, SELF-CONTAINED UPPER duplex, 2 bedrooms, electric range, heat included. On bus. March 15. Adults. 385-3982.

131 DUPLEXES TO RENT

ADMIRALS ROAD — Modern, 3-BR 5x5 duplex. Elec. range. Avail. now. $115 mo.

COLVILLE ROAD — 3-BR duplex. Avail. now. Adults only. $80 mo.

QUADRA AT REYNOLDS—Clean, 2-BR suite. Avail. now. $65 mo.

NEAR TILLICUM AT BURNSIDE—3-BR suite. No steps. Oil range. Avail. March 16. $47.50 mo.

BOORMAN INVESTMENT CO. LTD.
388-7321

2-BEDROOM SIDE-BY-SIDE DUPLEX, St. Patrick St., Oak Bay. Near water. Completely and well furnished. Adults only, for reasonably long tenancy and will consider sale furniture, rugs, etc. at valuation price. Phone 383-8408.

MODERN SIDE-BY-SIDE 1-BEDROOM duplex. Electric stove and fridge. Available April 1st. 3 minutes Town and Country. 842 Seven Oaks Rd. $65 a month. 479-8820. Sorry, no children.

DUPLEX, ONE BEDROOM, AVAILable April 2. Stove, fridge, heat, water supplied. Fairfield district. Near park, shops and ocean. $75. 382-9182.

NEAR NADEN, LARGE MODERN, 2-bedroom suite with view. $108 includes heat, stove, water, TV hookup. Two children welcome. 386-6367.

LOWER DUPLEX, NEAR LINDEN and Dallas. Heated, furnished, one bedroom. No pets. $95. 388-4138.

FAIRFIELD—CLEAN, BRIGHT 2-bedroom upper duplex, separate entrance, stove, frig, heat and hot water supplied. Available April 1. Adults. EV 5-1286.

FAIRFIELD, SIDE BY SIDE 4-room duplex. Automatic oil heat, electric stove and fridge. Adults. $85 a month. EV 2-9629.

NORTH PARK 5x5, 1 BED., decorated, $45. Royal Trust Co. 388-4811.

2-BEDROOM SIDE-BY-SIDE. CENtral. Available April 1st. References. Apply 1140 View St.

NEWER 2-BEDROOM DUPLEX. Esquimalt. $80 Byron Price. Phone EV 5-2458.

CARNARVON STREET—DE LUXE 4-bed, 2 bath. $125. J. C. Postle. GR 7-3728.

3-BEDROOM UPPER DUPLEX near Jubilee Hospital, oil heat. EV 3-7518 after 5 p.m.

1-BEDROOM SIDE DUPLEX, heat, frig., range, garage. $80. EV 6-1105.

638, 2-BEDROOM DUPLEX, LANGford. Unfurnished or will partially furnish. Very nice. GR 9-2877.

131 DUPLEXES TO RENT

IMMACULATE 2-BEDROOM, NEAR sea, bus. Adults only. $85. 382-7618.

2 BEDROOM SIDE-BY-SIDE, 964 Inverness. $85. 383-7807.

LARGE, 3-BEDROOM BUNGALOW, April 15. $110. EV 5-7288.

BRIG O'DOON COURT, FURnished, 3 rooms, $85. GR 8-1921.

132 HOUSES TO RENT FURNISHED

BEACH DRIVE — SMOAL BAY — Modern fully furnished 2-BR home. Avail. April 15 for 3 months. Gardening included. $175 mo.

BOORMAN INVESTMENT CO. LTD.
388-7321

MODERN 3-BEDROOM HOUSE. Full basement. Oil-O-Matic heat. Near Gorge Vale golf course. Available April 1st to Dec. 31, $115 a month. EV 2-4341.

MODERN, FURNISHED 2-BEDroom upper duplex, cable TV. $110. Includes all utilities. 385-9674.

133 HOUSES TO RENT, UNFURNISHED

OAK BAY — Lafayette St. — Two-storey, 4-BR home. Auto oil heat. Full basement. Avail. now. $135.

ESQUIMALT — CRAIGFLOWER — 3-BR home. Auto oil heat. Avail. March 15. $85 mo.

BOORMAN INVESTMENT CO. LTD.
388-7321

$105.00 — Mount Douglas — Gordon Head area. 3 bedrooms, living room, dining room. Full basement with automatic oil furnace. Available 1 April.

C. G. Heisterman & Co. Ltd
386-6161 Eves. 383-6685

SPACIOUS 3-BEDROOM FAIRfield family home, in immaculate condition, available immediately. Close to park, bus and schools. Rent $120 per month. Phone EV 5-8117. Newstead Realty Ltd.

B.C. LAND RENTALS
SIDNEY, 2515 Choreacres — 3 bedrooms, automatic oil heating, oil range, large lot, fruit, etc. Immediate. $95.
921 Government Street 385-5533

LANGFORD
3 bedrooms, no basement, $85 a month. Available March. 1st. Ph. 478-4446, 478-6118.

870 BEECHWOOD, MODERN 1-bedroom side-by-side duplex. Garage, near bus, stores, school and park. C. N. Muntague Co. EV 4-8811. EV 3-8867.

EXECUTIVE HOME
Beautiful 3 BR home with every extra including swimming pool, rec. room, etc. $175.00. Western Homes Ltd. 382-2137.

SMALL OLDER TYPE FOR middle age couple. Close to bus and store. $50. Water included. Ph. 477-2981, 6 to 8 p.m.

FOR RENT: 2-BEDROOM UNFURnished bungalow, Beaver Lake. 2-acres fruit treed lot. $70 per month. 479-7227.

NEWER, FOUR-BEDROOM HOME, Langford area. Large living room, rumpus room with patio. $110 a month. Phone 478-1619.

3-BEDROOM HOME, 1908 OAK BAY Ave. $50. Apply Monday for key at Building Supply Office.

PLEASANT, CLEAN, 3-BEDROOM Bungalow, Gordon Head district. $100 per month. EV 4-2389.

2-BEDROOM HOUSE, FIREPLACE, attached garage, $80; No. 108, Glentana Road. GR 9-6761.

5 ROOMED HOUSE, ELECTRIC range, close in. 479-4940.

3½ ROOMS, OIL STOVE, FRIDGE. Available March 15. $70. GR 9-7292.

4-ROOM COTTAGE NEAR MUIR Creek past 8-mile. $45. GR 9-3982.

4-BEDROOM HOME, NEAR BUS and school. $115. 478-1105.

NEW 3 BEDROOMS, 2 BATHROOM home. $175. Byron Price 385-2458.

134 HOUSES WANTED TO RENT

FOR APRIL 1ST OR SOONER, responsible well known Victoria couple with daughter and disciplined children, ages 3½ and 5, seek 2 or 3 bedroomed house. Preference Oak Bay and partially furnished EV 2-3276 after 9 p.m.

WANTED
5-bedroom, or 4 bedroom with rumpus room, family house in good residential area. Will consider up to $175 per month. EV 4-2788.

RESPONSIBLE TENANTS REquire 2 or 3-bedroom home by March 15th or 31st. Excellent references. Phone 477-2189, after 6 p.m.

2-BEDROOM HOUSE, OR SIDE DUplex or larger 1-bedroom same. Modern, good district. Govt. employee. No children. 386-0070.

IF YOU CANNOT SELL YOUR home we have reliable clients waiting to rent. Phone Mr Keen, Boorman Investment Co Ltd. 388-7321

137 HALLS, STORES AND OFFICES TO RENT

Immediate occupancy. Over 4,500 sq. ft. of office and warehouse space, located at 2601 Douglas Street; two truck drive-ins for off loading etc. good off-street parking. Reasonable rent. Apply:
KER & STEPHENSON LIMITED
Property Management Dept.
680 Broughton Street
EV 5-8411

YORKSHIRE TRUST
384-8814
OFFICE SPACE
Rent $37.50 per month
Minimum lease 1 year
AVAILABLE AT ONCE

2313 DOUGLAS ST.
Store with offices, large workshop and warehouse. Approx. 4300 sq. ft on main floor, plus 1000 sq. ft. on mezzanine. Good parking. Phone 477-1044.

1880 SQ. FT. BUILDING ON Quadra St., between Johnson and Pandora, zoned light industry, suitable for mechanical shop. Call 385-8071.

LOW - RENT OFFICE SPACE available. Suitable for most types of office, large or small. Outstanding opportunity. Phone EV 2-8117. Newstead Realty Ltd.

108 BURNSIDE WEST, STORE with full basement, oil heating, low rental. Immediate possession. Ph. 479-6615.

FORT AT BLANSHARD, STORE 914 sq. ft. Suitable for shoes, ladies wear, etc. The Royal Trust Co., 388-4211.

WANTED SMALL STORE OR building, suitable light engineering commercially zoned. Osborne. Ph. 656-2219.

STORAGE SPACE
Dry and clean. Apply Amor Sales. 3400 Douglas. 386-3633.

137 HALLS, STORES AND OFFICES TO RENT

SINGLE OFFICE, DOWNTOWN, 180 sq. ft., heated. $30. The Royal Trust Co., 388-4211.

WAREHOUSE STORAGE, 2,500 sq. ft. Suitable package goods. Esquimalt. Phone 386-0744.

FORT ST. STORE OR OFFICE—Busy location EV 6-8821

DENTAL OR MEDICAL SUITE. 2047 Quadra at Hillside. 382-6745.

GOOD LOCATION, CONTRACTOR, beauty parlour, etc. 386-8381.

140 PERSONAL LOANS

HOW TO GET
BACK ON BUDGET!

Do what you want to do now — Here's a fast, pleasant way to group all your outstanding bills together — and have one convenient monthly payment well within your family budget.

RENT THE MONEY
FROM CRESCENT

Renting money is like renting a car or special tool — it helps you go places and get things done. Customers have rented money in only 10 minutes — Crescent makes it pleasant and easy for you to rent and at Crescent you can rent up to $500 on your signature alone. No car or furniture is required for collateral. No red tape, just a simple credit requirement. Call Crescent now.

Evening hours for your convenience.

CRESCENT FINANCE
Canada's Most Considerate
Finance Company
742 Yates Street, Phone EV 6-2407

MORTGAGE LOANS
First mortgages available up to any amount at current interest rates. Quick decisions.
BROWN BROS. AGENCIES LTD.
1128 Blanshard St. EV 5-8171

141 MORTGAGE LOANS AND INSURANCE

2nd MORTGAGE LOANS
FROM PRIVATE FUNDS
WITHOUT BONUS

At a fully disclosed and reasonable interest cost chargeable only from the date of loan to the day of payoff — may be paid off anytime without penalty.
I CAN USUALLY OBTAIN A HIGHER PRICE for your second mortgage or agreement, VICTORIA and UP-ISLAND. Your document can be appraised for immediate sale for cash without obligation or I will arrange a loan against the document to save you money. If this plan is best for your circumstances.
REFINANCING A SPECIALTY
COUNTRY MORTGAGES
GULF ISLANDS, SALT SPRING, SILKER, SHAWNIGAN, SOOKE, LANGFORD, METCHOSIN
VACANT LAND AND LAND DEVELOPERS' LOANS ANYWHERE
Please call Mr. Thomas at
DOUGLAS HAWKES LTD.
107A Fort St. 384-7128; res. 479-6882

WHY PAY TWO MORTGAGES when one will do? Refinance. Second mortgages, agreements for sale purchased. Maximum amounts with minimum delay. Call
TOWN & COUNTRY REALTY LTD.
MORTGAGE DEPT.
EV 3-7276

MONEY TO LOAN
FOR ALL TYPES
OF
MORTGAGES
EASY REPAYMENT
CURRENT RATES
P. R. BROWN & SONS LTD.
763 FORT STREET EV 5-8435

MORTGAGE LOANS
First mortgages available up to any amount at current interest rates. Quick decisions.
BROWN BROS. AGENCIES LTD.
1128 Blanshard St. EV 5-8171

141 MORTGAGE LOANS AND INSURANCE

What is
Your
Mortgage
Problem?
Bring it
to us
and
Get it Solved ! !

WE ARE GENERAL MORTGAGE BROKERS
First Mortgages
Second Mortgages
We Pay the Highest
Cash Prices for Mortgages and Agreements
If Your Property is Mortgageable
We Will Mortgage It
Interest Rates Starting At 7%
REPAYMENT TERMS TO SUIT YOU
PHONE EV 5-8705
ERIC CHARMAN
"The Mortgage Man"
Fairfield Realty Ltd.

MONEY TO LOAN ON MORTgages, quick decisions. Also agreements and mortgages purchased for cash. See us for top price.
A. BERNARD & CO. LTD
855 Fort Street EV 4-9535

READ AND USE
The Classified Ads Daily.
Phone 386-2122 to place your classified advertising.

142 WANTED TO BORROW

"TODAY'S BARGAIN"
$6,700 1st mortgage. 7%, $70 per month, 8-year term. You invest $5,700.
CALL DON HARVEY LTD.
AT EV 5-0167
"Mr. Mortgage in Victoria"

MAJOR OIL COMPANY
Has for lease a modern 2 bay station in Cordova Bay. Presently enjoying a good volume of business with an excellent future. A good opportunity for a sales minded mechanic. Interested parties call 385-7234.

DISCOUNT
1ST MORTGAGE
Well secured 1st mortgage — $8800 — 9% repayable $75 per month. 7-year term. You invest only $5800. Dial CMT Stretch EV 2-7424 or EV 2-8148 Victoria Realty Ltd.

$7,850 FIRST MORTGAGE, PAYABLE $80 PER MONTH, INCLUDING 8% INTEREST WANTED ON 2-YR.-OLD 4-BEDROOM, BASEMENT HOME LOCATED ON 2 ACRE WITH 125 FT. WATER FRONTAGE AT SOUTHY POINT ON SALT SPRING ISLAND. SALE VALUE OF PROPERTY OVER $20,000. PICTURES OF PROPERTY ON HAND FOR FURTHER INFORMATION PLEASE CONTACT L. THOMAS AT DOUGLAS HAWKES LTD., 617A FORT ST. PHONE 384-7128 (RES. 479-6882).

$7,300 FIRST MORTGAGE PAYABLE $75 PER MONTH INCLUDING INTEREST AT 8% WANTED ON NEAR NEW HOME. LIKE WALKING INTO A PICTURE BOOK. VERY ATTRACTIVE INTERIOR AND EXCELLENT COVENANT. PLEASE CALL L. THOMAS AT DOUGLAS HAWKES LTD., 617 A FORT ST. 384-7128. (RES. 479-6882).

7½% WITHOUT ADMINISTRATION or worry? Victoria Mortgage 5-year debentures! One year 7%

144 REVENUE PROPERTIES

5 SUITES
CLOSE IN
OFFERS DOWN

Owner will accept a reasonable down payment or trade and cash to his equity. 5 self-contained suites in good condition, and location. Full particulars. C. Mallett. EV 2-2157.

4 SUITES
OFFERS DOWN
VERY NICE
12 YEARS OLD

Tenants pay own heat and hot water. Two 2-bedroom suites and two bachelor suites. Separate entrances. Good district. This is a wonderful investment. View by appointment only. C. Mallett, EV 2-2157.

OAK BAY
3 STORES
OFFERS DOWN

Modern up-to-date building. Can be expanded. Lease tenants. Offers down. Price $43,000. Heavy traffic, main route.
C. MALLETT. 382-2157
WESTERN HOMES LTD.

BUILT TO LAST

This sturdy older apartmented house is located close to city centre. For your consideration it has: 2 large 1-bedroom suites with modern baths on main floor.
1 large 3-bedroom suite with modern bath on second floor.
Nearly new automatic oil furnace. Separate 2 car garage, nearly new roof, hot water tank, new wiring and copper plumbing, recently installed fire alarm system, and many other features. Asking $16,000.
INTERESTED? If so call DON HANNAH. 385-4294.
ETTEMA & JOHNSTONE

REVENUE
GORGE:
Two — 4-Room Self-Contained Suites $2,000 will handle.
Asking only — $12,700.00
ESQUIMALT:
Side by Side Duplex — Income $160 monthly — 5 yrs old.
Asking only — $13,900.00
JAMES BAY:
Five Self-Contained Suites excellent income, large lot, close to water.
Asking only — $31,500.00
To view these properties call JACK BROWN EV 4-8136. Eves. EV 4-4976.
PEMBERTON, HOLMES LTD.

23 SUITES
CLOSE TO PARK
AND CITY

Modern apartment block of 23 large suites comprising 7 two-bedroom suites and 16 one-bedroom suites in an excellent central rental location. The building is heated by heavy oil hot-water heat and all suites have oak floors throughout, colored bathroom fixtures, cablevision and all up-to-date amenities. In order to consolidate the holdings of an absentee owner we are offering this building at only $305,000 with $40,000 down. Trades considered for part equity.
Jack Mears, call 385-Double-Seven-O-Seven, Mears & Whyte Oak Bay Realty Ltd.

MODERN APARTMENT
4 YEARS OLD

Situated in a good rental district and close to all conveniences. 24 suites, free parking. Price $180,000, with $60,000 down, balance to be arranged. Will consider some trade. No telephone information, please. For further information please call
LEN KNIGHT OR
A. M. MILLAR ANYTIME
P. R. BROWN & SONS LTD., 385-3435.

SIDE X SIDE
STUCCO DUPLEX
JUBILEE DISTRICT
ANNUAL INCOME $1,800.
Attractive and immaculate. Full basement, auto oil hot water furnaces. Each side consists of living rm, dining rm, 1 bedrm, cab, electric kitchen plus Pembroke bathrm. Separate black-top driveway. 2 garages. Large well fenced lot. Exclusively LISTED AT $13,500.
Terms—Open to offers. Mr. Seeber, 385-2875.
Financial Survey Ltd. 384-8808.

144 REVENUE PROPERTIES

FAIRFIELD 3 PLEX
Just the place to retire, with an income. 3 rooms of gracious living for the owner, plus two lovely 3-roomed spacious suites with their own bathrooms. Situated on choice property all in A-1 condition and reasonably priced. Phone
D. A. SMITH, RES. 477-6181
Gardner Agencies Ltd., 385-1448

OAKLANDS TRIPLEX
SOLID ROCK FOUNDATION
Live in 1 suite and have a monthly income of $180. Each suite consists of 1 bedroom, living room, cab. kitchen and bathroom. Stove and fridge included, automatic oil heat, part basement, drive-in garage, parking pad, stucco exterior, clean and solid. Full price $15,900. Will take $2,800 to handle. Balance $100 monthly. To view call STAN SAGE, 384-4347 of Johnston & Company Ltd. 388-3471.

APARTMENT BLOCK
13 SUITES
Attractive building located in excellent rental area, close to town, oil hot water heat, income over $11,000 a year, spacious grounds suitable for extra suites; excellent terms. Owner will consider clear title home as part payment; perfect for the retired couple requiring home and income. Price $70,000.
C. R. HOLLAND REAL ESTATE
620 View. EV 5-0624 or EV 4-7656

145 BUSINESS OPPORTUNITIES

Moving and Storage
Business
FOR SALE

Complete B.C. operating licences. All equipment and trucks (7) included. Sorry, no phone information. For full particulars contact
C. PIMLOTT. EV 5-8741
Northwestern Securities Ltd.

DANDY
GROCERY BUSINESS

Good store on a main thoroughfare close in, away from the large super. market. This store enjoys a good daily turnover. Full price including stock $4,500. Call Pat Murphy, 385-5349. Metropolitan Realty Ltd.

THRIVING SHOE STORE IN exclusive area in Greater Victoria. No competition. Excellent turnover. Family trade with special emphasis on teen-agers. Top brand names stocked. Good opportunity for owner and one staff. Apply in person only Esquimalt Shopping Plaza shoe store. Down payment $8,500, $150 monthly to total price including stock, equipment and good will only $8,500. Private.

BUSINESS BLOCK
3 stores fully tenanted to responsible tenants. The block is sound and situated in a developed area not far from City centre. Gross revenue $3,088 per year. Net revenue $2,100. An excellent investment at this reduced price for quick sale, $27,000.
M. J. Braithwaite, 382-7645
Financial Survey Ltd., 384-8808

145 BUSINESS OPPORTUNITIES

KNOCKING AT YOUR
DOOR

is this exceptional real estate value and business opportunity, located in one of Vancouver Island's busiest logging and lumbering centres. The large variety store and living quarters are opposite the hotel, close to the theatre and in the centre of the busy shopping area. The building has been completely renovated both inside and out last year. There is approximately $12,000 worth of clean fast moving stock comprising of gift lines of all sorts, toys, records, all sewing and knitting supplies, wool, yard goods, draperies, materials and many other items. Open Tuesday through Saturday only. Closed week ends and holidays. At present, owner plus one part-time help. This is a good neat clean profitable business and living quarters. Price $38,000 with $18,000 cash. Includes real estate, building, stock and fixtures. Books open to bona fide customer. Call or write Phil Le Mare, office 746-3171 or eves and holidays, 746-5460.
H. W. DICKIE LTD.
"We Sell The Island"
Box 126, Duncan, B.C.

NEW DE LUXE
APARTMENT

First rate residential location on lovely treed and shrubbed lot. Four 2-bedroom and seven 1-bedroom suites, all large and beautifully appointed. Building now being leased to exclusive clientele. Gross return app. $16,800 annually. Existing mtge. of $78,720 at 6¾%. $40,000 cash will handle. For further information see
J. M. JOHNSON
REAL ESTATE DEVELOPMENTS
GARDNER AGENCIES LTD.
880 FORT ST., 385-1448

UNUSUAL OPPORTUNITY
TO BECOME FINANCIALLY INDEPENDENT.
1. Exclusive franchise now available for new self-operating machine.
2. Excellent returns, immediate and continuous.
3. No competition and minimum service required.
4. Only 3 days per month required to operate route.
5. Only serious minded persons need apply.

Please write Victoria Press, Box 473.
Please answer immediately as representative now in the area.

GROCERY STORE
$8500 DOWN
$150 PER MONTH
PROPERTY AND BUSINESS

First class neighbourhood store making a net profit of over $8,500 per year. Has small living quarters and warehouse space. No bad debts here. Stock of $8000 separately for cash or might be financed. This is an excellent opportunity for husband and wife. Ask for our 6 page brochure with complete details. J. Ettema of Ettema & Johnson Ltd., 388-4194 anytime.

HERE'S A FANTASTIC DEAL
BEAUTY SALON

First-class condition — immediate possession. 12 Chairs, 9 booths, 6 sinks. Everything goes — stock too. All ready for the summer trade. Open to terms and offers. Just $4,300.
RUTH SQUIRES OR
DORIS ADAMS
Northwestern Securities Ltd.
EV 5-8741

FOR SALE BEAUTY SALON, UNiversity area, Vancouver. 4 yrs. old. Beautifully decorated, newly furnished this year. 10 styling chairs, 3yr. lease, very low rent including heat and hot water. Sacrifice at $8,900. 477-4328.

145 BUSINESS OPPORTUNITIES

CAFE AND
TAKE OUT

Located in a top area with no competition, this fully equipped cafe has seating for 34 persons, plus an excellent take out business. The owners who have operated here for a number of years will sell with terms if necessary. Stock at inventory. Business and equipment $11,500. Further information may be obtained by contacting
Lucie Atkins
388-7174 res. EV 4-8617
F. N. Cabeldu Ltd.

HUSBAND AND WIFE
GROCERY BUSINESS
RESTRICTED OAK BAY LOCATION. SEPARATE SUITE INCLUDED.
$22,000—STOCK EXTRA
Your chance to earn a steady $500 min. per month and 10% on your business investment.
LEACH & SPARKS LTD.
EV 3-4117 or GR 7-2584

CITY DUPLEX
Owner forced to sell this completely renovated and well-maintained up and down duplex. Both suites are large and completely self-contained, and no vacancy problem. Owner asking $13,900—but will look at anything REASONABLE. For further details contact JOHN J. WILLIAMS, now—386-2955, Mayfair Realty Ltd.

EXCLUSIVE
DISTRIBUTORSHIP
B.C. AND PRAIRIES

Internationally famous produce. Net earnings of $40,000 and more possible.
Dar Garside, 386-7321 anytime
BOORMAN INVESTMENT CO. Ltd.

SALT SPRING LANDS
LTD.

We have 2 opportunities for private enterprise $15,000 and $20,000. Both will provide a good future for the right person. Preliminary information on request. Write or phone collect 537-5515 or 2154.
Jim Spencer, Ganges, B.C.

RENOWNED RESORT
GENOA BAY
(Near Duncan)
You meet the nicest people while running this magnificent resort lodge, cabins, licensed dining lounge, cocktail lounge, dancing facilities and a marina with store. Only $139,000 with excellent terms.
Bill Hughes John Ettema
Ettema & Johnstone Ltd., 388-4194

MAGIC MINIT
CAR WASH

Thriving business in car wash, undercoating and steamcleaning. ONLY ONE IN NANAIMO netting $1,850 monthly. A return of 78% on invested capital of $30,000. Asking $33,500 full price, lock stock and barrel. Other business interests force sale (all LOW BLOOMFIELD) 386-2955 or 477-4878 anytime. MAY FAIR REALTY LTD.

Opportunity Knocks
SEA VIEW

High rise area, at present this 1st class stucco building has a 5-room suite, 2 baths and shop that can be developed into another suite, or stay as is. Access to two streets. Open for trade or low down payment. Just call for more details. DORIS ADAMS, EV 5-4741, Northwestern Securities Ltd.

COFFEE SHOP
Short orders. Fish and chips, etc. Fully equipped. Good location. Rent on lease. Showing good returns. Short hours. Full price $4,800.00. ½ cash to handle. Less for cash. Stan Hyland, 382-7157, eves. 385-3520. Western Homes Ltd.

HOME AND REVENUE
2 houses on large lot, rentals $200 per month, $4,000 to handle private sale. 383-1215.

ANTIQUES AND USED FURNIture. Business only with lease. Excellent volume. $8,800. Call R. P. Davies, EV 2-4251. Ritchet Agencies Ltd.

APARTMENT ZONED DUPLEX
OAK BAY AVE.
$15,500—$2,000 DOWN, 384-1348.

147 EXCHANGE REAL ESTATE

SELL BY TRADING
TRADE

Your present home for a new custom built home. Choice of many desirable lots and plans. 3 bedrooms from $16,500.

TRADE

Your 1st, or 2nd, or Agreement for Sale as your DOWN PAYMENT on a good selection of 2, 3 or 4-bedroom homes.

TRADE

Your lot, acreage or farm into revenue property, then sit back and enjoy the income.
Call GORDON STEVENSON
anytime
at 382-9145 or 385-1139
Victoria Realty Ltd.

BEAUTIFUL
WATERFRONT MOTEL

Five acres of lovely property. Owner would like to trade equities of approx $40,000 in apartment block, land or commercial building. Model needs expansion. Area extremely short of accommodations. Also a popular automotive dealership for sale. Write: Corcoia Agencies Ltd., 4794 G Joyce Ave., Powell River, B.C. Attn: Eric H. DeWitt.

VENDOR WILL TRADE
LARGE DE LUXE APT.
Beautiful large apt. in good location, showing excellent returns and features elevator and pressurized hallways. All suites are spacious and de luxe; minimum rental loss. Vendor will trade for smaller apt., or property, plus cash. For further information, please phone V. Wilson, EV 5-8231 or EV 4-3400.
V. J. WILSON & CO. LTD.
850 Gordon Street

CENTRAL SAANICH
Owner will take home in trade on lovely 10 acre Berry Farm. New 3-bedroom house, (could be duplexed). Fully equipped, tractor etc. Full price $32,500. Please call Ron Black at 388-4294. Ettema & Johnstone Ltd.

2 ACRES
DOUGLAS ST.
2 houses, greenhouses. Frontage on 3 streets. Asking $35,000. Terms available. Trades considered. Ph. 385-1446. Jack Glover or Gordon Marshall, Gardner Agencies Ltd.

TRADE THE EQUITY OF YOUR smaller home into this lovely big 4-bedroom con one floor 2 bathroom home. One yr. old, with large lot. Ph. H. Bitterman, EV 5-4294. Ettema & Johnstone Ltd.

2-BEDRM BUNGALOW — O.R.W. heat, bsmt. Offers wanted. EV 6-6662.

149 LISTINGS WANTED

HOMEFINDERS LTD.

A good country home with 2 to 4 acres—for an Alberta family with 4 growing children and 2 horses.
ADELINE NICHOL, 652-2080

SHIRLEY PHILPS' HOMEFINDERS LTD.
FAIRFIELD PLAZA — EV 6-7707

LISTINGS
URGENTLY
REQUIRED
(ALL TYPES)
Residential, country properties, commercial and apartments, call 386-7321 anytime.
BOORMAN INVEST

150 HOUSES FOR SALE

NEWSTEAD REALTY LTD.
2889 GOVERNMENT 382-5117

OWNERS TRANSFERRED
SAANICH
VLA — ½ ACRE

Brand new home, just completed in December, owners now transferred. This lovely home offers a spacious living room with wall-to-wall carpet. The fireplace has a marble hearth. Large kitchen with eating area. Separate dining area with sliding glass door onto sundeck. Three spacious bedrooms. Large beautifully finished rumpus room. Double carport. O-O-M heat. Heavy duty fencing.
$22,500
For more information on this beautiful home, call EV 2-8117 or eves. 386-5042.

BEVERLEY QUINN

JUBILEE
2 BEDROOMS
BASEMENT

This charming home, only 14 years old, offers a spacious living room with Roman Brick fireplace. Family size kitchen with eating area. Twin size bedrooms. OOM heating. Full basement with drive-in garage. Many extras.
$14,000
Excellent terms. For more information call EV 2-8117 or eves. 386-5042.

BEVERLEY QUINN

$500 DOWN
$50 PER MONTH

Here is a rare opportunity for a starter or retirement home. Nice and clean. Two bedrooms. Basement. Handy location. Move in immediately.
FULL PRICE ONLY $5,000
Call EV 2-8117, or eves. 386-6180, and ask for—

ELLWOOD NAULT

BRAND NEW
QUALITY HOME

This attractive 3-bedroom, full basement home offers excellent workmanship and practical design. The living room features an impressive fireplace and No. 1 oak floor. The dining room is a good size and the modern kitchen has an eating area, hood and exhaust fan. The 4-pce. vanity bath is tiled and features colored fixtures. Full, spacious and bright basement. Level lot. Located amidst new houses in a fine area one block from city bus and close to schools.
FULL PRICE, $18,900
Excellent terms available. If you want a real family home, dial EV 2-8117 or eves. EV 5-3598 and ask for

MR. HEGEN

3 BEDROOMS AND
IN-LAW SUITE

Here is an excellent family home. 3 Bedrooms on the main floor plus 1 bedroom or den with fireplace in basement. Also a 1-bedroom in-law suite. Large living room with French doors. Dining room. Large handy kitchen. Stucco exterior. Oil-O-Matic heating.
FULL PRICE $18,900 WITH TERMS
Call EV 2-8117 or eves. 386-4150 and ask for

ELLWOOD NAULT

VICTORIA REALTY LTD.
716 View St. EV 2-8145

SPACE PROBLEM?

Let me solve your space problem, quickly, easily and economically at $13,500. Over 1200 sq. ft. of living space in this 2-bedroom, 6-year-old, one-owner home. Attractive entrance hall, living room 12x15 with a fireplace so new it hasn't been used yet. Separate dining room, kitchen is loaded with cupboards, eating area in sunny kitchen. Many extras that you should see for yourself. Call John Dunsk to do just that. EV 2-8145 or EV 2-6671.

BUY OF THE WEEK

Three-bedroom house in Jubilee area. Large cabinet electric kitchen, dining and living room, full cement basement, oil heating, drive-in garage, immediate possession. Asking price $8,900 with $500 down. Call Stan Rozylo for more information. 382-8145 or 384-4768, anytime.

$15,700

Lovely, 3-bedroom home with large living room - dining room, cabinet kitchen, cupboards galore. Full basement, nice fenced lot. Only $118 per month, taxes included. K. Wright, EV 2-8429 — H. Ware, EV 2-3462—office, EV 2-8145.

$500 DOWN

That's right, and $68 monthly will buy this older, 3-bedroom home. Full price $8,950. K. Wright, EV 2-8429—H. Ware, EV 2-3462—office, EV 2-8145.

ESQUIMALT
HURRY FOR THIS ONE

This one-year-old stucco home, of large living-dining room, smart cabinet kitchen with nook, three good-size bedrooms and four-piece vanity bath. Full, high, bright basement with area for extra bedroom and rumpus room. Asking price, with good terms, only $16,000. Mr. Ney, EV 4-3408, or Mr. McMahon, GR 7-1468.

GORDON HEAD

Enjoy the distant hills by day and city lights by night in this superior 4-YEAR-OLD, split-level home of 1,780 sq. ft. From the living-dining room, featuring ribbon MAHOGANY over the wall-length fireplace with raised hearth, to the 3 EXTRA LARGE BEDROOMS, and a woman's dream of a kitchen with eating area, this excellently planned and IMMACULATE home offers space and beauty for the family. $18,700. Please call LEE FORBES, 382-3541, 386-3231 anytime. Colony Home Sales.

CITY
QUADRA ST.
2-BEDROOM STUCCO
BUNGALOW

O.O.M. heat. Living and dining room. Cab. kitchen. F.C. basement. Drive-in garage. Very clean home. Full price $13,100, on terms. Exclusive with Gordon Thomas at EV 4-7128; res. EV 4-8016.

DOUGLAS HAWKES LTD.

VIEW ROYAL

Three-bedroom, full basement home situated on quiet street. Rumpus room, fireplace and wall-to-wall carpet. No possession until June 30th. Price $16,500. Call Mr. Brotherston, Douglas Hawkes Ltd., EV 4-7128 or Res. GR 9-6889.

798 GLADIOLA NEW, 2 BEDrooms. $14,000. $2,300 down. 479-1870.

150 HOUSES FOR SALE

TAYLOR SPITTAL LTD.
690 Broughton Street

HOME PLUS SUITE
NO STEPS
NO MONEY TO SPEND HERE
FAIRFIELD
LEGAL SIDE-BY-SIDE DUPLEX
FULL PRICE $12,900

One side contains large bedroom, nice living room, kitchenette, full Pembroke bath—own heat, separate meter. Completely separate. Private entrance. Has been rented to one lady for over 2 years. $55 a month.

Other suite contains 2 large bedrooms, lovely, large living room with Heatilator fireplace, cabinet kitchen with eating area. Full bath, storage rooms, double garage, panelled entrance. Small garden.

Apartment zoned. First house off Cook St. $12,900—$4000 down. Balance at $85 a month on one agreement, or cash could save a little bit!

Definite appointments only—sorry, no drive-bys.

"WHEN IN REALTY NEED CALL
ERNIE WEED"
386-1368

ON TOP OF A HILL
5 BEDRMS—TUDOR PUB
OAK TREES—ROCKS
OUT QUADRA—$23,900

SECLUDED with COMMANDING VIEWS in all directions, proudly and impressively sits this 4 yr old TRUE POST AND BEAM family home displaying 2000 SQ. FT. of living space. 27 ft living and dining rm. with WALL-TO-WALL carpet, huge cab. kitchen, 3-BEDRMS and 4 pce. vanity bathroom up, and 2 BEDROOMS and bathroom down; also A REAL ENGLISH PUB, 67 ft. sundeck and rock gardens. Robert McAdams 386-1368 — 477-6533

— OAK BAY —
4 BEDRMS—3 BATHRMS
3 FIREPLACES—DEN
"BRAND NEW"—$33,900

Just completed, de luxe family home, finished in the ENGLISH TUDOR TRADITION. Marble fireplace in attractive living room, louvred doors to dining room, beps. KITCHEN - FAMILY RM. with BEAMED CEILINGS and FIREPLACE, sundeck, laundry room. PANELLED DEN, 4 large bedrooms, master bedroom with 3-pce vanity bathroom. FULL BASEMENT, RECREATION AREA with fireplace, deep lot with INTERESTING SECLUDED GARDEN including greenhouse. An extremely WELL-DESIGNED AND BUILT home, ideal for the professional man and his family wishing to establish themselves in this SUPERB AREA.
Robert McAdams, 386-1368 — 477-6533

C. G.
HEISTERMAN & CO.
LTD.
Realtors Since 1864

FAIRFIELD
ST. CHARLES AREA
3-BR BUNGALOW

Immaculate and spacious bungalow 11 years old. Contains large LR and DR, nice kitchen, 3 good bedrooms and 4-pce. bath. Full basement with recreation room. Drive-in garage. For appointment to view call M. SLANNIN, eves. 386-1195. Full price $16,950.

HIGH LOCATION
CLOSE IN—OAKLANDS

Set on a most beautiful lot. An immaculate home of over 1,800 sq. ft. Large living room, wall-to-wall carpet over H.W. floors, guest-size dining room. Cabinet electric kitchen with dishwasher and garburetor. Two large bedrooms on main floor, third bedroom on lower floor. Large rec. room with fireplace. Double carport and drive-in garage, workshop. $18,900. Good terms. To view call H. Athey, eves 386-8203 or W. Ravenhill, eves. 383-6802.

CLOVERDALE
2 BRS—$7,900
IMMEDIATE POSSESSION

Cosy living room with fireplace, new wall-to-wall carpet, modern cab. electric kitchen. OOM heat in three-quarter basement. Lovely lot in a high location. Terms available. To view call W. Ravenhill, eves. 383-6388 or H. Athey, eves. 386-8203.

1121 Blanshard St. 388-4181

ISLAND HOMES LTD.
2804 Douglas St. 386-2906

OAK BAY NORTH
OFF EASTDOWNE
EASY FINANCING
MUST BE SEEN

AN AREA OF TOTAL CONVENIENCE. Excellent newer 3-BEDROOM family home, located close to WILLOWS and OAK BAY HIGH SCHOOLS. ½ block from buses and shopping centre. "L" shaped living and dining rm with F.P. Roomy kitchen with large nook area. 4-pce. vanity bath. Full basement. LOVELY REC. or GAMES ROOM, finished. Home has been redecorated and is in nice condition. Asking only $17,500. Call NOW. Ken Jensen, 386-2906, Res. 386-6209.

OAK BAY
FIVE BEDROOMS
$7,950

INVESTORS phone for information on this empty home in North Oak Bay. Full basement. New package oil furnace. Make us an offer. Exclusive with Jim Ransom, 479-3010, 386-2906.

ATTRACTIVE
SPLIT-LEVEL
SHELBOURNE AREA
3 BEDROOMS

Landscaping, finished rumpus, and secluded sundeck are all included for $21,900. Located in a new prestige area close to all levels of schooling. 2 bathrooms of course. Carport with built-in storage. Just listed, please call JOYCE MILLER, 386-3231 or 477-6161 COLONY HOMESALES.

PEACE AND QUIET
$58 PER MONTH

Yes, this smart, stucco bungalow with all modern conveniences situated on a dead-end street is a perfect retirement home. Two bedrooms, panelled living room, smart kitchen and dinette leading onto a nice shaded patio. There is a separate garage with attached workshop and the property is all fenced. This can be yours for only $8,750 with cash to mortgage of approximately $3,800. To view please call Mrs. Neill, EV 6-3595 or EV 3-6504. Metropolitan Realty Ltd.

TILLICUM AREA
A RARE FIND FOR
UNDER $10,000

2-bedroom home just perfect for 2! The inside is comparable to a new home and fairly sparkles. Large, lovely kitchen. Oil furnace, basement, separate garage. Nothing to do but move in and count your blessings. Please call JOYCE MILLER, 386-3231 or 477-6161 COLONY HOMESALES

TWO-STOREY UPLANDS RESIdence. Well proportioned rooms. Superior appointments. A good bedroom suite, including master Suite. Sunny Lounge. Den. Dining Room. Double Garage. Secluded lot. A delightful family home. Possession to suit. Owner, 384-2293.

TUMBLEWEEDS

150 HOUSES FOR SALE

A. BERNARD & CO. LTD.
FORT AND BROAD STS.
384-9325
DAY OR NIGHT

GOLFER—GARDENER
RETIREMENT

This spotlessly clean and comfortable 2-bedroom home is situated in a high oak treed area and on a quiet dead-end street close to GOLF COURSE AND TRANSPORTATION. Lovely living room with fireplace and spacious and bright electric kitchen with separate utility off which is plumbed and wired for washer and dryer. Existing 6% AGREEMENT FOR SALE with low monthly payments can be assumed or paid off at any time. Should sell quickly at price of
$11,900
Mr. Clare Belcher, EV 2-2846 res.

DALLAS ROAD
DRASTIC PRICE REDUCTION
WATERFRONT
LARGE, OLDER TYPE
FAMILY HOME

Automatic oil heat. One of the only really desirable dwellings with real character remaining in the city with such a terrific sea view.
PRICE $22,000
TO VIEW CALL EV 4-9686
LARS WESTMAN or ROY E. HILLS

SOUTH OAK BAY

Fine retirement cottage with sea view. Two bedrooms, living room with fireplace. Modern package oil furnace. Warm, well decorated. Low taxes. No steps. Handy to sunny walks and shops. To close an estate, $3,500 handles.
$10,500
Gordon Schenck, EV 2-8236, res.

HIGH GORGE

Charming 2-bedroom, cedar siding bungalow on beautiful lot. Near borders on Colquitz Creek. This is a perfect retirement or starter home. The living room is 12x16 with dining nook. Utility plus separate garage. Secluded patio. No basement. No steps. The ASKING price on VERY GOOD terms is only
$10,200
Mr. D. Okiner, GR 9-4861 Res.

ST. PATRICK'S SCHOOL
4 BEDROOMS
2 BATHROOMS
$17,500

This 3-year-old home is ideal for the growing family whose children attend St. Patrick's School, and it is close to bus line, shopping centre, Jubilee and Veterans' Hospital. Some of the special features are:
* Lovely living room with feature fireplace wall.
* Good floor plan.
* Attractive kitchen.
* 2 Dining areas.
* Large sundeck.
* Space for 5th bedroom and a big recreation room.

This is a lovely well-kept home worth seeing. Call
KEN ROBINSON, 385-2471
Johnston & Co., Ltd.

RITHET AGENCIES
LIMITED
714 Fort Street EV 2-4251

CENTRAL SAANICH
View Property
Seclusion

ONE ACRE of landscaped beauty, expensive shrubs, fruit trees, raspberries, strawberries, CRYPTOMERIA. This immaculate Parabode was custom built for the present owner just 5 years ago. The combined living and dining room has a heatilator fireplace that radiates hospitality. Access to large sundeck from dining area. There are two bright bedrooms, wall-to-wall carpets. A step saver kitchen without that crowded feeling, plumbed for washer. Den with built-in cabinets. Washroom with toilet and basin. Carport. Storage area. This exceptionally fine property can be bought for only $23,000 with terms to good covenant. This is an exclusive listing. First time on the market.
Call FRED McLAUGHLIN, EV 2-4228 anytime.

DRIVE BY

120 Regina Avenue. Older 2 bedroom home, living room, kitchen, pantry, full basement. Asking price $9,800. Terms. Call Edith Gutzman, 385-5942.

CALLING PRAIRIE
FARMERS, 5 ACRES

This newly listed property will appeal to the semi-retired farmer who doesn't want the conventional city lot. Close to Colwood Golf Course, are 5 acres of level land, nicely treed and offering seclusion and comfort. The home has full basement, oil heated, newly decorated and with 2 bedrooms on the main floor (2 more up a concealed stairway), lovely living room with fireplace, dining room, bright kitchen and full bathroom. An attractive holding with subdivision possibilities. Priced at $30,000. To view, call RAY RAWNSLEY, 385-2471 anytime. Johnston & Co., Ltd.

5% IMMEDIATE POSSESSION 5%
5% — 5% — 5% — 5% — 5%

5% mortgage is an extreme rarity these days. Save yourself hundreds of valuable dollars. A genuine and wonderful saving. 3 bedrooms, full basement, fruit trees. Vacant, move in immediately if you like.
Phone H. Bitterman. EV 8-4294.
Terms available at $14,800.

Ettema & Johnstone Ltd.

ETTEMA
&
JOHNSTONE LTD.
(formerly Morey & Johnstone Ltd.)
1138 Gov't opposite Eaton's
385-4294 day or night.

NEAT TWO-BEDROOM HOME

On good sized lot. Drive in garage with tool shed attached. No steps. Central heat. Near schools, shops and transportation. Only five years old. Built by owner for himself. Large attractive living room. Priced for sale now at $10,950. Phone CITY BROKERAGE LTD. and ask for Mr. Sivertsen — 386-3547.

GORDON HEAD

Glimpse of the sea from attractive 1,000 square foot home with large family kitchen, 2 bedrooms up and 1 in full basement. $2,450 down, full price $14,950. Phone owner, 477-2228.

4 BEDROOMS
$1,500 DOWN

Older home. Full basement. OOM heat. 220 wiring. Excellent location. Payments approximately $94 per month. Call 383-1448. Jack Glover, Gardner Agencies Ltd.

150 HOUSES FOR SALE

BOOBOOR MAN
INVESTMENT CO. LTD.
1111 GOVERNMENT STREET

OPEN HOUSE
2753 SHORELINE
(FORMERLY CRAIGOWEN)
TUES., WED. AND THURS.
2-5 p.m., 7-9 p.m.

118' parkland waterfront, with extremely easy access to a private cruiser dock. This home is near new, 4 bedrooms, 3 colored bathrooms. Large dining room. The living room has window wall to an exciting view. Sundecks, double garage, 40' rumpus room with raised hearth fireplace. Workshop, dog run, etc. Clear Title, you suggest your terms.

Dar Garside, 386-7821 anytime

$14,250
SMALL FAMILY HOME
OWNERS LEAVING TOWN

and MUST SELL their lovely FOUR-YEAR-OLD HOME in spotless condition. Gracious living-dining room combination with wide fireplace and top quality oak floors. Two good size bedrooms with loads of storage. Gleaming modern step-saving kitchen with breakfast area. On a quiet street in the city. This is a NEW listing just on the market, so phone soon for appointments to view.

Mrs. Browne, 386-7821 anytime

WALKING DISTANCE TO
BEACON HILL PARK

This 3-year-old immaculate 2-bedroom, individually-styled home with complete in-law suite must be seen to be appreciated. Beautiful living room with Roman brick fireplace, spacious dining room off a bright gleaming kitchen. Two spacious bedrooms with huge clothes closets and hardwood floors throughout. A drive-in garage for your car, and superbly landscaped yard to enjoy.
$18,500
For appointment to view call Frank Marshall, 386-7821 anytime

GORDON HEAD SEAVIEW
1½ ACRES

This is one of the most exceptional properties on the market. High location near University. This semi-Tudor style house is surrounded by beautiful landscaped lawns, fruit trees and flowers. Immaculate throughout, the house offers a 20x18 living room, bright, sunny den, dining room, 3 good bedrooms, utility, workshop and room for expansion. Would make excellent VLA property.
For details phone C. Warren 386-7821 anytime

FABULOUS VIEW
MT. TOLMIE

Spacious (about 2400 sq. ft. developed) modern home on ¾-acre of secluded property near the top of the mountain. Two or three bedrooms and den. Park at the lookout and you will see the same view that the living room, dining room and kitchen of this home enjoy.
ASKING $36,750
Exclusive with Phil Simpson 386-7821 anytime

MAYFAIR
REALTY
LTD.
Woodward's Mayfair Mall
1150 Douglas St. 386-2905

CHOICE HOME
CHOICE AREA

The living room is panelled with beamed ceiling in knotty cedar. Brick wall with raised hearth fireplace. Three good-sized bedrooms with powder room off master bedroom. Massive sundeck over double carport. Large electric cabinet kitchen and dining area with fireplace. Built-in Tappan range and double oven. More than ample cupboard space to please the most discriminating buyer. Full concrete basement with large rec room, plumbing, and two bedrooms roughed in. Situated on a quiet lane in Gordon Head. Lot 78'x196'. Terrific value at the asking price of $22,800 on easy terms. EXCLUSIVE WITH LOU BLOOMFIELD, 386-2905 or 477-6978 anytime.

702 GORGE

See our sign, walk around grounds but do not disturb tenant. A good buy for the family wanting a really outsize lot. Across the road from the water, with possible future commercial potential. Small home considered trade to mortgage. Owner has reduced price over $2,000 for a quick sale. At $15,900, look it over carefully. To view call LYNETTE DELAHUNT, Ph. 386-2905 or 386-8169.

VACANT

4 bedroom, large living room with fireplace, full basement, near new oil furnace, heavy wiring, large lot. Handy location. Low down payment. Only $8,950.
FRANK BOUSFIELD
386-2905 or 479-1000

L. H. Kirk, Mayfair Realty Ltd.

BYRON PRICE
1814 QUADRA STREET EV 5-3458

5 BEDROOMS
NEW NHA—WILL TRADE

A large colonial 5-bedroom, 2-bathroom home built for a large family. Extra large kitchen, family room with fireplace, large living room and dining room, part basement. Bedrooms are on second floor—no basement rooms. $13,000 6¼% NHA mortgage. Full price $22,500.
B. Price, EV 5-3458

$18,500
3 BEDROOMS
COOK-TOLMIE

Only 2 yrs. old, 1150 sq. ft. of well planned comfortable living space. Full basement, rec room, extra bathroom and bedroom roughed in.
Betty Silver, 385-2988
COLONY HOMESALES
386-3231

LANGFORD
642 ATKINS AVE.
LARGE LOT

Attractive 2 - bedroom bungalow, separate garage. Beautiful condition. Orchard, grape arbour and small fruits in abundance. Clear title property. Original owners. Open to any reasonable offers.
MRS. O'BRIEN
477-4088 — 477-1336
University Realty Ltd.

FURNISHED OR NOT, BEAUTIful 3 - year - old, 2-bedroom stucco bungalow with extra room in basement. Fully modern. Large living room with fireplace. Oak floors throughout. Extra large cabinet kitchen with dining area. Automatic heat. Seperate garage, fully landscaped, many fruit trees. Near schools, stores and bus. 5 minutes downtown. Location greater Victoria. Immediate possession arranged. Contact owner, 382-7838.

150 HOUSES FOR SALE

SHIRLEY PHELPS'
HOMEFINDERS LTD.
FAIRFIELD PLAZA 388-4401

LAKE HILL
$19,500

Builder's own home. Many extras. 3 Bedrooms on main flr. Lots of rm down for future development. Roughed-in plumbing. Close to transportation and school. Phone Marion Price, 388-6128 or 388-4401.

VALLEY VIEW
3 BEDRMS PLUS
$24,000

1300 sq. ft. on each level with quality finishing everywhere. Just 18 mos. old. W/W carpets on stairs and living rm. Ensuite bedroom, on lower level plus panelled office just off entrance hall. Too many extras to please come see this delightful home with Adeline Nichol, 658-5683 or 388-4401.

FAIRFIELD
CLOSE TO THE SEA
$10,500

A neat cosy, older home with through hall, living room with fireplace, cabinet kitchen, three piece bath and two bright bedrooms. Basement with extra room, new OOM furnace, copper piping and 220 wiring, new durold roof, garage and fenced garden. Taxes $188 gross. Good terms. Call JAN SLATER anytime 386-9988.

DUPLEX
$10,700

$1700 down and $88 monthly buys this 18 yr. old duplex in a choice close-in location. Never vacant, easily maintained and a revenue of $130 monthly. Call Shirley Philps, 388-4401.

$10,900
1,200 SQ. FT.
GORGE

King size living room, no stairs, two bedroom, ground hugging baby rancher. Needs a little fixin'. Call Anita Cullen, 386-3094 or 388-4401.

HARRY
FOSTER
LTD.
Opposite "The Bay"
1728 Douglas EV 2-2101

OPEN HOUSE
WED. 2 TO 4 P.M.
"840 MADDISON"
(OFF QUAMICHAN)
3 BDRMS — 1300 SQ. FT.

COME AND SEE—Excellent basement home in a very nice area. 6-year-old home is a little different! Large living-dining rooms, kitchen with many cabinets, 2 bathrooms plus roughed-in basement plumbing. Recreation room with fireplace (unfinished). Large patio, roof covered. Rear lane—space for second car and boat. Terms.
FULL PRICE $17,950
Call Herb Hodgson
EV 2-2101, Res. EV 2-8388

BROWN BROS. AGENCIES
LTD.
1125 Blanshard Street
EV 5-8771 anytime

ARDMORE
VLA
VIEWS OF COLE BAY and
TWO GOLF COURSES

Four-room home consisting of entrance hall, living room with view of Cole Bay and Malahat, two bedrooms, cabinet kitchen with view of golf course, utility room, automatic oil H.A. heating (package unit. All this situated on ½ acre. Full price $11,000. Additional ½-acre available. EXCLUSIVE LISTING. Please call Mr. Lawson, EV 5-8771 anytime.

TOWN & COUNTRY
REALTY
LIMITED
3817 Douglas St.
382-7276

$12,600 — $12,600

SEVEN-Rm bungalow situated on Pandora Ave. ½ block from Cook St. Size of lot 60x120 approximately. Oil heat. Apartment zoned. Asking price $12,600. Clear title. J. A. McLELLAN, EV 2-7276.

CORDOVA BAY — SEA VIEW
$19,500

Situated high on a 60x218 ft. lot, this new, yet to be completed home, has a commanding VIEW OF THE SEA. Cathedral entrance. L-shaped living-dining room, sliding glass doors to sundeck, 2 bdrooms on main floor, beautiful massive stone fireplace in rumpus room, roughed in bedroom and plumbing on lower level. See this with me
LEE FORBES 382-3541 or 386-3231 ANYTIME.
Colony Home Sales.

New three-bedroom home, full basement. Gordon Head area. White California stucco exterior, cathedral entrance. Built-in range, family room, access to sundeck. The price is right at $18,000 with low down payment. Call Jay Rogers, 384-0531. Hagar & Swayne Ltd.

Nice two-bedroom retirement stucco home near Mount Tolmie. No steps, oil-o-matic heat, quiet area close to shops and bus. Only $11,950. Call Jay Rogers, 384-0531. Hagar and Swayne Ltd.

FAMILY HOME
Buy of to-day.

4 BEDROOMS and den with fireplace. IN FAIRFIELD - Oak Bay banana belt. Oak floors throughout, oil hot water heat. Attractive new kitchen and family room. New wiring and plumbing. 2 FULL BATHROOMS. What more could you possibly want for $11,500. McCANDLESS REALTY, 930 Fort. EV 3-6111. Evenings EV 3-6876 or EV 4-[illegible]

UPLANDS BORDER, ATTRACTIVE 2-bedroom home, rumpus room, 1½ bathroom, beautiful lot with sea view. $26,500. Principals only. Ph. 477-4735, 385-7268.

2-BEDROOM HOME, FURNISHED or unfurnished. EV 5-5532 after 6 p.m. Principals only.

150 HOUSES FOR SALE

PEMBERTON HOLMES
1002 GOVT. 384-8126 Ltd.
"FOUNDED 1887"
99 COLOR PHOTO WINDOW DISPLAY

FOUR BEDROOMS
HIGH LOCATION

ONLY $13,600
Sound older home offers spectacular views of city and glimpses of sea.
NOTE THE FEATURES
Living room: Beamed ceiling, fireplace, wall-to-wall.
Dining room: Separate, large sliding doors.
Kitchen: Bright with dining space for the whole family.
Balcony off two of the triple sized bedrooms with walk-in daylight closets. Two other full size bedrooms.
Professionally landscaped with many expensive shrubs, the grounds blend nicely with the new homes on either side. For further information, call RACHEL or ART PARSONS at 384-8126 or 479-1980.

ESQUIMALT
RETIREMENT SPECIAL

A cosy two-bedroom bungalow on a fully fenced lot with several fruit trees and vegetable garden plot. This immaculate home has a small living room with wall to wall carpet, large modern kitchen, storage rooms, and 3 pce bath room. On Bus route and close to shops
ONLY $1,000 DOWN
Balance at only $50.00 per month. Full price only $8,900. Call KEN HOWARD or ERIC DAY EV 4-8126 for appointment to view (exclusive).

CORDOVA BAY
ONLY $8,500

A terrific opportunity for you! This smart 1-bedroom 10-year-old bungalow in tip-top condition located on a large lot nestled amongst beautiful Dogwoods, firs, etc. Large living room with quality wall to wall Broadloom, spacious bedroom with large closets. Modern kitchen with de luxe Enterprise combination oil, and fully automatic Electric range, fridge and other extras. Owners transferred, will consider reasonable down payment to responsible purchaser. Tremendous value here. Please phone CLIFF ANDERSON at 384-8126 or 477-3094.

GARDEN LOVERS'
PARADISE

An attractive white stucco bungalow in a setting of emerald green lawn, spacious grounds (2 large lots), oil hot water heated greenhouse. Also, a large aviary and a garage, all in a setting of roses, flowers and shrubs in profusion. The house (about 900 square feet) has living room with fireplace, two bedrooms, large dining room and spacious kitchen. New Oil-O-Matic hot air heat, new copper piping and new durold roof. In a rural setting and only 1½ miles from town. No basement.
CLEAR TITLE
All this for only $13,000.
EXCLUSIVE LISTING
EV 4-8134 W. WOODLEY EV 4-3816

1967 SALTAIR CRES.
SEA VIEWS — $22,500

Set on an uncramped, easily maintained lot, in an area of appreciating values, this Gordon Head home offers unexpectedly pleasing living space. Wide entrance hall; sparkling 20x15 living room with full-width raised fireplace; separate dining room; very well equipped kitchen with large breakfast nook and 2 twin bedrooms. Open stairway to full basement with finished twin bedroom and big 26-ft. panelled rumpus room with fireplace. Drive by this interesting home, then phone MR. SIMPSON for appointment to view. 384-8126, res. 386-7369.

NEAR VIC HIGH
PRICE — $7,825

APARTMENT ZONING MAKES THIS AN EXTREMELY GOOD HOLDING PROPERTY.
This is an older 3-bedroom home. There is a comfortable living room and a large family room, both having fireplaces. The spacious kitchen is electric. In the basement there is a near new package OOM furnace and glass-lined electric hot water tank. If you are handy with a paint brush, this could be turned into a real sparkling gem.
For further details and appointments to view, call STAN EAKIN 384-8126 or res. 479-8618.

1721 ASH ROAD

An ideal location for a family with small children in the increasingly popular GORDON HEAD district.
It's an attractive 3-bedroom bungalow with a large living room and a full size dining alcove. Kitchen large enough for informal meals; nicely finished recreation room and 3-pce. bathroom; 1½ car garage; beautifully landscaped—spacious setting. All this for the low low price of only
$17,200
Please DO NOT disturb the occupants if you are in the market for a good home. Call EV 5-0798, ask for MR. GREENE to arrange an appointment to inspect

BEAUTIFULLY TREED
THETIS HEIGHTS
THREE BEDROOMS

All well supplied with closets, large kitchen, 21' x 21' living room, fireplace and dining area. Broadloom in your choice. Four-piece bath with extra plumbing ready for fixtures in full, high, bright basement. Dryer and range services are in. Large treed, sewered lot, close to elementary school in limited traffic area. 1,428 sq. ft. of well-planned living space on a quiet cul-de-sac. Less than present costs at full price of $18,750. Terms arranged to suit you. Call 477-3994, CLIFF ANDERSON or B. HUGHES 386-6402.

THETIS HEIGHTS SUBDIVISION

Brand new home ready to move in. Also lots N.H.A. approved. All on sewer line. For appointment, A. H. Phelps 478-2076.

CADBORO BAY, IMMEDIATE OCcupancy. Well-built cottage in excellent condition, large garage, workshop. (Lot value $4,000) $8,950. Owner, 477-2104.

ESQUIMALT, NEAR LAMPSON ST. 3 bedroom bungalow, automatic heat. Some work for handyman to do. Clear title. Vacant. $5,800 cash. EV 2-8511, evenings.

CUSTOM BUILT HOMES are better built by Hayles Construction.
ANNE McKOWAN
385-9909 or 478-4228

VICTORIA CONSTRUCTION LTD. takes trades on Custom-Built houses. Phone Mr. Jones. EV 4-5112 or 385-2226 for full particulars.

VICTORIA CONSTRUCTION LTD. takes trades on Custom-Built houses. Phone Mr. Jones. EV 4-5112 or 385-2226 for full particulars.

150 HOUSES FOR SALE

J. H.
WHITTOME
& CO. LIMITED
ESTD. 1892
Victoria-Duncan-Chemainus
766 FORT STREET

THE STREET IS UP

but I would still like to show you this delightful NEW home close to everything on Esquimalt border. Available for immediate occupancy. There is a host of special features: Wall-to-wall rug and corner fireplace in the living room, Reg counter, big breakfast nook and extraction fan in the kitchen, a tiled bath and full vanity, bifold doors to all closets in the three good bedrooms. Downstairs a full basement with development possibilities and a separate carport. The street is being paved this week so I can't give you a drive-by but you should connect me for more information on this EXCEPTIONAL NEW HOME PRICED AT ONLY $14,850. WITH TERMS TO SUIT YOU.
BILL TYSON, 388-4271

BRENTWOOD SPECIAL
4-BEDROOM FAMILY HOME
WITH 2½ ACRES

This unique old house of red brick construction has SEVEN ROOMS on one floor PLUS a VERY SPACIOUS attic area that would be suitable for development as recreation or play room. Substantial modernizing work would be desirable but this factor will be more than counter-balanced by the rich rewards of future capital gain from appreciation in land value. All cleared and already subdivided into NINE LOTS. Price $15,000. Call DON BACON, 386-4271.

"THE HOME
WITH THE IN-LAW SUITE?"
$1,000 CASH!!!

Full basement. Stucco exterior. Four rooms and bathroom on main floor. Enclosed stairway leading to 3-room self-contained apartment. Rewired. Copper piping. Oil-O-Matic. Price $18,900.
DON BACON, 386-4271.

OAK BAY NEAR UVIC

Large new family home in Oak Bay near Gordon Head campus. Excellent plan provides large L.R. —D.R. with mahogany plank panelling and beamed ceilings, a most attractive kitchen with built-in range and good eating area. Family room plus den. Three bedrooms, three bathrooms. Large daylight basement which can be developed into rec. room or more bedrooms. For appt. call WILF DAVIS, 386-4271 or Res. 658-5276.

C. N. MONTAGUE
CO. LTD.
1009 Blanshard at Fort EV 4-9826

$1,500 DOWN
NO TAXES TO PAY!
25'x15' L.R. F.P.

2 bedrooms, bath, elec. kit. range incl., part basement. Oil-O-Matic. Garage and workshop sep. Spic and span condition. Lovely roses, shrubs and lawn. Glorious arbutus tree. Near bus. Glen Lake.
Full price (clear title) ... $10,500.
Ruth E. Hutcheson, EV 4-9826, or GR 5-5536.

$7500 JUBILEE AREA
Try your down payment

Substantial home of 8 rooms with basement and extra wash basins. New Copper plumbing and wiring. Large garden with fruit trees. Guy Seymour, EV 4-9818 or GR 9-4086. C. N. Montague Co.

RETIREMENT
COTTAGE

THE SEA AND BEACON HILL PARK CLOSE BY — 2 bedrooms, LR with fireplace that will take the wood you carry from the beach. Hot water heat Oil-O-Matic. $12,600. Mr. Betts, EV 4-2468 or EV 4-9818. Exclusive.

$800 DOWN!
SAVE $500!
UNDER CONSTRUCTION!
Being built under Winter Works IF

You can pay $117 per month plus 1/12 of the taxes (your credit must be A-1), we offer you 1,119 sq. ft., 3 bedrooms, full basement, large living room, dining room, fan, mahogany kitchen, roughed in rec. room, fireplace, carport, feature wall in living room. On sewer, close to schools, transportation and shopping. NHA financed. Next to 3325 Wordsworth St. Full price $16,800. 6¾% mortgage, NHA.

SAVE $500!
"COLONIAL!"
WINTER WORKS!

Nearing completion is this lovely "colonial" home located at 3984 Oakwood Street. On sewer, new area. Almost 1,200 sq. ft. of living area! Cathedral entry, wood on exterior, carport, sundeck, colonial fireplace, full basement with roughed-in rec. room, shutters, vanity bathroom. NHA financed at 6¼% interest! Full price $18,650. Call Len Wardle, 477-6548 (anytime).
BOTH THE ABOVE, DIRECT FROM BUILDER TO YOU!
FRASER CONSTRUCTION LTD.
382-8256

REWARD
FOR CASH

Let your cash save you money on this immaculate 2-bedroom bungalow. Situated on a quiet street in the high Gorge area this modern home features:
* nice living room with hardwood floors and excellent fireplace.
* large modern cabinet electric kitchen with bar and dinette.
* 2 good size bedrooms.
* modern vanity bathroom.
* economical oil-o-matic heating plumbed for automatic washer and dryer.
* attached garage and workshop.
* low taxes.

This is a must see at the low price of
$8,950
Exclusive with Pat Murphy
EV 6-3565 or EV 5-6984.
Metropolitan Realty Ltd.

ROYAL TRUST
REAL ESTATE
SALES DEPT.

Handy Man's Special

Older type, two storey, red brick home. Three pce. and two pce bathroom. Hot Air Heating. $1,500 down. Price $6,500.

A. E. Coles, Eves. EV 2-8738
ROYAL TRUST
1208 Government 386-4811

"NO STEPS"

3-room stucco house. Large living room, kitchen-dining room and 2 twin size bedrooms—immaculate. 5½% 1st mortgage.
P. Gleave, 383-4651 or
383-0632 O'Reilly Realty

CUSTOM BUILT HOMES
BY
FRANK ANNIS CONSTR. LTD.
EV 4-1330.

NEAR HIGH SCHOOL

Older-type house, good condition. Three rooms, kitchen and bathroom. $5,750. Phone EV 3-9860 after 5 p.m.

NEW 3-BEDROOM HOME ON nice treed lot, private sale, $16,800. 478-9387 after 6 p.m.

150 HOUSES FOR SALE

NORTHWESTERN HOMES LTD.
of Victoria
909 GOVT. ST.
EV 5-6741
CJVI — 11 a.m. — OPEN LINE

SEA VIEW AND LUXURY
GORDON HEAD

Over 1800 sq. ft. of luxurious living, large sunken living room (18x25') with attractive raised hearth fireplace in Colorado and Utah sandstone. Dining room, dream kitchen, 3 bedrooms, den and utility. Full cement b

150 HOUSES FOR SALE

BEAUTIFUL
N.H.A. 3-bedroom split level and bungalow homes direct from Builder.
BEAUTIFUL
location — close to Mount Douglas and lots of trees. This is nature at its best, coupled with modern conveniences.
BEAUTIFUL
Prices — $17,100 to $17,600.
BEAUTIFUL
Down payments of $1,000 to $1,767.
Call Charles Morris of Reason and Finch Homes
479-2611 day or evening

THE YORKSHIRE
737 Fort St. 384-0514

UNIVERSITY AREA
Very comfortable four-room bungalow with beautiful views of Olympics; has a lovely small garden with sheltered terrace. Nice retirement home.
Asking Price $15,000
M. GROOS. 384-8814

SAANICH-GORGE AREA
$14,900
If you have small children here is an IMMACULATE 3-bedroom home with large living room, electric cabinet kitchen with dining area. Full cement basement, automatic oil heat and drive-in garage. Call ANNE STACEY 384-8124.
COLONY HOMESALES
386-3231

IMMEDIATE POSSESSION
Retirement special—3 rooms, completely redecorated. New wiring, new plumbing, on no through street. Close to bus. Ideal garden lot with small fruits and fruit trees. Priced for cash, $6,900.
FIRST TIME OFFERED
To close an estate. We are favored with this listing—an excellent, well-maintained, modern, 3-bedroom home of approx. 1,200 sq. ft. Has fine, high basmt. Situated among nice homes on a quiet street in the Mount View area between Town & Country-Burnside-Tillicum shopping centres.
Priced at $12,900
(Furniture, etc., can be purchased)
For appointment to view either of above, please call L. Wilkins at 383-0413 or res. 386-6608.
FRASER BISCOE
1777 Douglas Street

FIVE BEDROOMS
Older home close to town. All conveniences, oil-o-matic heat, copper plumbing, new wiring. Excellent accommodation, immediately clean and in good repair. Easy terms. Full price $11,900.
Call VERA PIPES
* * * * * * *
Older home, city. Renovated. Attractive entrance hall, good kitchen, 3½ bedrooms, 2 bathrooms. Oil heat. Plumbed washer and dryer. Fruit trees. Full price $11,600.
Call VERA PIPES
386-3231 Anytime
COLONY HOMESALES

JUST LISTED! POSSIBLE 3-BR.
One of Victoria's OLD BEAUTIES FOR ONLY $10,900, plus a VIEW of inner harbour. 3 BRs or 2 and a den with FIREPLACE. Large LR, formal dining and electric kitchen. New OOM heat, copper plumbing, wiring and roof. PRICE INCLUDES AUTO WASHER, DRYER, ELECTRIC RANGE, 9x12 RUG, CURTAINS AND TV ANTENNA. TO VIEW CALL MARIE MALBON, 479-6609 or 386-3231.
COLONY HOMESALES

GEORGE RANDALL LTD.

6 BEDROOMS
VICINITY COOK & BAY STREETS. Large Living Room, Dining Room, Small Kitchen, Full Basement C & W Furnace. $8,200.00, $2,000.00 cash down. $116.00 per month includes taxes. A. Kiersman, EV 3-6808.

VICTORIA WEST
DUPLEX AND SMALL COTTAGE on bus, near schools, oil heat. Revenue $175.00 per month. Full price $14,750, $2,000 down. A. KLENMAN, EV 2-4698 (sites). Office EV 4-8109.
G. Randall Ltd., EV 4-8109
737 Pandora Ave.

2836 RICHMOND ROAD
Ground level with basement, large living room and main bedroom, extra bedroom or study, kitchen with dining area, oil-o-matic heating, fireplace, patio, lovely shrubs, lovely view. $14,700. 386-7198.

VIEWS—VIEWS—VIEWS
Modern [illegible] Elk Lake, few minutes to downtown. Brand new and already for you. Has all features, and three bedrooms, basement, carport, driveway. Level high lot, cultivated and all set for the spring gardens. Price $21,000. Terms. To view call [illegible] day or night.
MARCONI REALTY 479 VIEW

QUADRA-LAKE HILL—3 BEDRMS, no basement bungalow. Oil-o-matic heat, oak floors. $9,650. EV 5-6219.

151 COUNTRY HOMES AND PROPERTIES

ENCHANTING PROPERTY ALMOST 5 ACRES FOR $36,000
Lovely ranch style home with 2 bedrooms and a 3rd plus rumpus in the basement. Huge delightful family kitchen. Dble carport. Matching barn, with water, valued at around $4,000. Rear of property bordered with deciduous woods. Located in the popular Prospect Lake area close to schools and transportation. A new listing — please call Lee Parkes 382-3261 or Joyce Millar 477-6183 office 386-3231.
Colony Homesales

WATERFRONT LADYSMITH
$1,000 PER ACRE
Approx. 12.9 acres waterfront property. Easily subdividable with pleasant southerly aspect. Full price $12,900.

ALSO

WATERVIEW
$200 PER ACRE
Approx. 80 acres waterview property adjoining above. $16,000. Jack Mears, call 383-Double-Seven-O-Seven. Mears & Whyte (Oak Bay) Realty Ltd.

HOMEFINDERS LTD.
.9 acre frontage on two roads. Solid 4 bedroom home with a lovely 24x16 living room. Attached Coffee Shop seating 18 — groceries — situated in the heart of a rapidly expanding area in Central Saanich — $35,500.
ADELINE NICHOL. 652-2090.
Shirley Philips' Homefinders, Fairfield Plaza, 388-4401

- Two attractive wooded acres near elementary school in Saanich. Old house included. $5,500. A rare listing.
- 4 bedrooms, seaview, near marinas at Brentwood. Low down payment to good covenant. Price asked $12,500. This home is well-landscaped, basement with extra room.

ROD PRICE DAVIES
EV 2-4251 anytime
Rithet Agencies Ltd.

3 BEDROOMS, 1½ BATHS, PANELled living room, all electric cabinet kitchen on full, daylight basement with oil heat. Situated on 1½ acres in beautiful Deep Cove. Turn right at Deep Cove School and follow the signs to 1760 Heather Rd. Cash to Mortgage or try your offer.

DEEP COVE ½ ACRE. 2-BEDroom plus den, basement home. Secluded, treed, sea view. V.L.A., $14,950. Owner, 656-2427.

151 COUNTRY HOMES AND PROPERTIES

3.75 ACRES
WILKINSON-BURNSIDE PLUS HOME
Land is all beautiful meadow, suitable for any kind of farming. Three-bedroom home renovated inside and out, plus two barns, fruit trees. On bus route. $17,500. Call D. Wadman, EV 2-3020, EV 5-2438. Byron Price, 1314 Quadra.

LANGFORD
New, 3-bedroom, full basement home. Quiet street, one block from school. Price $11,950 with only $950 down. Immediate possession. Call Mr. Brotherston, Douglas Hawkes Ltd., EV 4-7128 or Res. GR 9-6209.

WILLIAM HEAD RD.
3.8 ACRES
Level, fully fenced seaview land. One-bedroom stucco home in good need of repair. Asking $15,000. Estate sale. Gardner Agencies Ltd., 385-1448. Gordon Marshall or Jack Glover.

152 WATERFRONT PROPERTIES

SEAFRONTAGE
Just north of Mill Bay, 600 ft. of interesting beach. Sweeping vistas of the colorful Gulf Islands and Saanich Peninsula. 15 park-like acres in natural timber cover. A fine investment for just $29,750.00 — $7,500.00 down. Call Wayne Griffith, exclusive agents, 748-8172 or eve. 748-8275.

RETIRE BY THE SEA
Sheltered blue water anchorage with sand and pebble beach over 400 ft. long. Nice lawns and shrubbery to water's edge. Attractive 3 bedroom home set among and cozy into the trees, has sundeck, auto. oil heat, Fieldstone fireplace, and a living room 25 feet long with view windows. Privacy assured by 12 acres of fir, maple, alder, dogwood and arbutus. Good soil and good water supply. Home only 12 years old, owned and maintained by a doctor. Located on Denman Island with frequent daily 15-minute ferry service. Full price $28,000.00. Has clear title. Please phone or write Phil Le Mare, 748-8172 or eve. 748-8409, Box 128, Duncan.

100-FT. SANDY LAKE FRONTAGE
Almost 2½ acres of nice lakefront property at Cowichan Lake, 1½ hours drive from Victoria. 42 ft. trailer, double garage, workshop and extra room, old 4-room cabin, needs some fixing, ideal for summer. Good road, power and water. All this for the price of $14,500 on terms. Call Phil Le Mare at 748-8171 eve or holidays 748-8409, or write Box 128, Duncan, B.C.

H. W. DICKIE LTD.
"We Sell the Island"
Box 128, Duncan, B.C.

1 ACRE
Approx. 200' frontage
Full Price (Easy Terms) $6,000 and/or
¾-ACRE, approx. 200' frontage. Spotless 4-year-old 2-BR bungalow. Wired for range. Elec. pump in good well water. Full price (easy terms) $11,100.
Both listings above are 17 miles out Sooke way. Please call Ruth E. Hutcheson, EV 4-8018, GR 9-6208.
C. N. Montague Co., Ltd.

THINK SHAWNIGAN LAKE
It's not too early to plan your summer and what could be better than a year-round bungalow on the West Arm. Over 200 ft. of waterfront and approximately 2 acres of land fronting on both sides of the West Lake Road. This home is not a cottage but a well planned family home of 3 large bedrooms, large living room with bookcase fireplace, modern electric kitchen with separate dining area, 2-piece bathroom, automatic oil heat.
ASKING $28,000
This home and property are something to THINK ABOUT.
But, do more — call
Robert Mikkina 386-7202 anytime
BOORMAN INVESTMENT CO., LTD.

SUNNYSIDE OF 10 MILE POINT
Designed by a professional architect, this MODERN bungalow is positioned to take full advantage of the outstanding seafront view. NEARLY ONE ACRE beautifully treed and landscaped and gently sloping to small cove with boat mooring. Two TWIN-SIZE bedrooms. Open stairway from out hall to REC. ROOM with FP, opening to outside patio. Clear title. Further particulars call MR. HARRIS, GR 9-1188 or MR. SCOTT, EV 4-0423.

C. G. HEISTERMAN & CO. LTD.
1121 Blanshard St. 383-4161

SAANICH PENINSULA
2½ acres of wooded seclusion. 200 ft. of enchanting waterfront with unobstructed view of Straits and islands. Native trees and flowers of all varieties make this a most secluded and enjoyable homesite. Fully modern, 2 bedroom home with large view living room, electric kitchen and new automatic oil heat, excellent spirited water, plus city water; guest cabin too, $32,000. For appointments, Allen R. Foster, 656-2062, 382-7276. Town and Country Realty.

WATERFRONT
LANDS END RD.
Just under 1 acre of natural treed parklike property with 140 ft. of waterfront overlooking Satellite Channel and Cowichan Bay. Small modern 2-bedrm cottage, garage, boathouse and launching ramp. Rough graded road prepared to new building site overlooking the water. Outstanding value and exclusive listing. Priced at [illegible]
M. E. Braithwaite, 382-7045
Financial Survey Ltd., 384-8808

IN SIDNEY
CLOSE TO SCHOOLS
Yes, with a hop and a skip of ½ a block your child is in school safely. A 2-bedroom dormer bungalow located on a 57' by 120' lot with fruit trees. Room for a third bedroom to construct yourself. Double garage with large workshop needs some work. Asking only $12,600.
656-1154 — K. DROST
GORDON HULME LTD.,
SIDNEY, B.C. 656-2477

FAIRFIELD WATERFRONT FOR Sale, 8 rooms, $32,500. 384-2383 days. Sunday and evenings 384-4825.

COTTAGE FOR SALE PROSPECT Lake, $8,900. EV 4-6343, GR 9-4208.

WATERFRONT PROPERTY
VIEW ROYAL
1 approximately ½ acre ... $10,000
1 approximately ¾ acre ... $10,000
1 approximately 1½ acres ... $15,000
Erik A. Bruhn 386-7202 anytime
Boorman Investment Co. Ltd.,

153 WANTED TO BUY HOUSES

SELL BY TRADING TRADE
Your present home for a new custom built home. Choice of many desirable lots and plans. 3-bedrooms from $16,500.
TRADE
Your 1st, or 2nd, or Agreement for Sale as your DOWN PAYMENT on a good selection of 2, 3 or 4-bedroom homes.
TRADE
Your lot, acreage or farm into revenue property then sit back and enjoy the income.
Call GORDON STEVENSON anytime
at 383-9148 or 386-1139
Victoria Realty Ltd.

JUST ARRIVED
My client has just arrived in Victoria and requires a large family home, three or four bedrooms and full basement. Located near schools. Price up to $17,000 cash. Phone M. SMITH, EV 5-6741.
Northwestern Securities Ltd.

I'M PLUMB OUT OF GOOD LISTings . . . I'll keep you mighty busy if you list your house with me. I'm really lucky at selling houses!!! Mr. Slothers, EV 2-2191 or 656-5288 eves.
Harry Foster Ltd.

HAVE YOU A NICE 2- 3 BR. home in Esquimalt or Gorge? Urgently needed. $13,000-$15,500. Cash client. Ed Roberts EV 5-8794 or EV 3-0886. Clarke & Wallace Realty Ltd.

153 WANTED TO BUY HOUSES

"COLONY" NEEDS TODAY!!!
URGENT—2-3 bedroomed, no basement, good sized floor area. 7-10 years young home, in CEDAR HILL, GORDON HEAD, CORDOVA BAY AREA. LEE FORBES, 382-3541.
* * * * * * *
2-3 bedrm., no basement home. Up to $15,000. M R S. JOHNSTON, 477-6372.
* * * * * * *
5X5 DUPLEX Fairfield area. BETTY SILVER, 385-2088.
* * * * * * *
Large family home in FAIRFIELD or OAK BAY. Basement, 3-4 bedrooms. MARIE MALBON, 479-6609.
* * * * * * *
3-bedroom, basement home within 9-block radius of ST. MARGARET'S SCHOOL. BARBARA HUNT, 658-5094.
* * * * * * *
CASH BUYER for your 2-bedroom, full basement home. OAK BAY. Call JEAN KOWALSKI, 386-3186.
* * * * * * *
3-4-bedrm character home. OAK BAY, to $20,000. PAT FRASER, 477-1411.
* * * * * * *
5x5 DUPLEX—3 bedrms one side, 2 bedrms on other. GOOD DISTRICT. Must be in TOP CONDITION. JOYCE MILLER, 477-6183.
* * * * * * *
Lot or acreage for CASH CLIENT. MRS. MITCHELL, 477-8020.
* * * * * * *
"Mr. Fixit" with CASH wants a SAD LITTLE HOUSE. OAK BAY OR FAIRFIELD. PAT FRASER, 477-1411.
* * * * * * *
Home in Wilkinson Rd. area, with low down payment. MRS. WALDRON, 479-7888.
* * * * * * *
Clients from out of town would like a 3-bedroom home with view, prefer LANSDOWNE OR UPLANDS AREA. 386-6209 ANNE STACEY.
* * * * * * *
MODERN 2-bedroom home with full basement and OOM heat. ANY AREA. ANNE STACEY, 384-8124.

COLONY HOMESALES, 386-3231
"FROM THE WOMAN'S POINT OF VIEW"

VICTORIA'S PRESTIGE OFFICE OF WOMEN REALTORS

BREAK-UP
IN THE CARIBOO
CARIBOO LOGGER FORCED TO MOVE SOUTH TO FIND GREENER PASTURES WE REQUIRE A MODERN 3-BEDROOM, FULL BASEMENT HOME IN THE MODERATE PRICE RANGE. PLEASE WE DESIRE TO LIVE IN A NICE NEIGHBOURHOOD, CLOSE TO SCHOOLS, ETC. WE HAVE SUBSTANTIAL DOWN PAYMENT FOR GOOD TERMS. IF YOUR HOME MAY SUIT US, PLEASE CALL MURIEL OVERTON 385-9745 OR 386-2807 NOW.
VICTORIA REALTY LTD.

ALL CASH FOR YOUR 3-BEDROOM HOME
$16,000 - $18,000
Sincerity builds confidence and this is a most genuine request for 3 family homes in the above category. One of my clients wishes to locate in the Burnside-Admirals area, close to R.C. church and school at Marigold. The other client is interested in any good district within 3½-mile circle. In both cases, a full basement with rumpus room or space is required. For immediate action please call L. Marshall now, c/o Fairfield Realty Ltd. EV 5-9161.

YOUR HOME
$ $ $ CASH $ $ $
$18,000
If you have a modern TWO-BEDROOM bungalow with dining room, garage, few steps at entrance, basement not essential. My client will pay CASH within 24 HOURS if your home is in the OAK BAY AREA and is suitable. Please call L. T. BEAL, 385-Double-Seven-Eleven.
Moore & Whyte (Oak Bay Realty Ltd.

WANTED
My client has been transferred to Victoria and requires an executive-type home, Uplands or Cadboro Bay, preferably on ½ acre or more. 3 bedrooms and den, large living room, separate dining room, cabinet electric kitchen at least one set of plumbing. Price up to $45,000. Phone
D. A. SMITH
RES. 477-6181
Gardner Agencies Ltd., 385-1448

DUPLEX WANTED
$20,000 CASH
My client will pay cash for a side-by-side duplex in a good district. Owner's suite must have dining room, living room with fireplace, 2 bedrooms.
Phone Fred McLAUGHLIN
at EV 2-4251 anytime
Rithet Agencies Ltd.

RETIREMENT HOME
VIEW ROYAL, BRENTWOOD, SIDNEY. Must have good-sized dining room with fireplace, one bedroom, basement. Level lot. LOW TAXES. EV 4-8126. MRS. McLEAN, EV 4-6087. PEMBERTON, HOLMES LTD.

WANTED! WANTED! URGENT!
My clients have SOLD . . . and they must have at least 3 BEDROOMS and A GOOD BASEMENT for extra [illegible] HEAD PREFERRED BUT NOT ESSENTIAL. Price Range $18,000 to $20,000. Please Call MR. LEN WRIGHT, EV 2-7101. Res. GR 7-1088. Harry Foster Ltd.

MAN FROM NEVADA
Requires waterfront or sea view lot. Saanich Peninsula. Older house or shack no objection. Mr. Betts, EV 4-8018 or EV 4-3486. P.S. You don't need to move, he won't require possession.
C. N. MONTAGUE CO.

PROPERTY WANTED
If you are thinking of selling and your property is rentable, we have clients with CASH ready to purchase. Jubilee, Fairfield and Oak Bay Districts.
CALL NORMAN L. ROSS 385-3411
(SALES MANAGER)
KER & STEPHENSON LIMITED

CASH CLIENTS
Will pay all cash or cash to mortgage for your 2 or 3-bedroom home with basement if possible. Call Victor Wong EV 5-2488 or GR 9-6588. Byron Price Realty.

NO IFS, ANDS OR BUTS—I WILL make a cash offer on your RENTABLE home regardless of condition or location. Phone my agent, Mr. Hodgson at EV 5-9563 or EV 2-8117 today. Newstead Realty Ltd.

I WILL BUY YOUR 2 OR 3-BEDroom home immediately for cash, if it's suitable for rental purposes. For fast action, call my agent, Ellwood Nault at Newstead Realty Ltd. EV 2-8117 anytime.

154 PROPERTY FOR SALE

CORDOVA VIEW LOT of .34 acres near the beach. Part rock, nicely treed at rear. Reasonably priced at $3,250.00. Easy terms. J. F. Finlayson, 388-3435 anytime. P. R. Brown & Sons Ltd.

BUILDING LOTS
Not serviced by sewer.
67.6x140.1 on Glanford Ave. Level lot ... $2650
[illegible]x134.6. Rocky lot. Jennifer Rd ... $3500
67x100.7. Jennifer Rd. Off Cedar Hill X Rd ... $2300
60x127. View Royal. Rocky—corner Beaumont and Kerwood ... $4500
Call L. Thomas at Douglas Hawkes Ltd., 817A Fort St. Phone 384-7128 (Res. 479-8302).

NHA LOTS
FIVE SEWERED LOTS — CLOSE IN — ASKING PRICE $4000 EACH. MR. NEY EV 4-8406 OR MR. McMAHON GR 7-1455. VICTORIA REALTY LTD.

TWO SEPARATE LOTS ON Crease Avenue, zoned for light industry. One with older house. Call Edith Gatzmar, 385-8942 or EV 2-4251. Rithet Agencies Ltd.

BY OWNER, VIEW LOT, PAT BAY Highway. 477-1360.

154 PROPERTY FOR SALE

LOTS AND ACREAGE
LOTS —
City — Stanley Ave. — Sewer in, 54.5 x 120 ... $3,300
Daffodil Ave — 66x132 — $2,750
Daffodil Ave — 66x132 — $2,750
Tillicum Road — 62x118 — $2,900
Carey Drive — 75x130 — $2,500
Whiteside — 30 x 120 — $2,300
Lancaster — Overlooking Swan Lake — 4 lots — 86.5 x 181 — Good Soil ... $6,900
ACREAGE —
Sooke — 8.6 acres — mostly cleared ... $6,200
Erik A. Bruhn 386-7202 anytime
BOORMAN INVESTMENT CO. LTD.

5-ACRE INVESTMENT ON THE PENINSULA
Invest in the area of the future. Five acres with some sea view. Plan available for nine large lots. City water available. Very close to a good beach. Open to terms.
ONLY $12,900
Eric Graham, 386-7321 anytime
BOORMAN INVESTMENT CO. Ltd.

LANGFORD
Good level lots—near schools, stores and transportation. Price $1750 with excellent terms. Call Mr. Brotherston, Douglas Hawkes Ltd, EV 4-7128 or Res. GR 9-6209.

RESIDENTIAL LOT, 80x160' —WILKINSON area. $1,300. Phone V. Wong, EV 5-2488 anytime. Byron Price, 1314 Quadra.

Indispensable!
9039 SIZES 14½—24½

by Marian Martin

From early spring to late summer you're on the go, always at your best in a slim, uncluttered jacket and dress. Choose silk print, Dacron.

Printed Pattern 9039: Half Sizes 14½, 16½ 18½, 20½, 22½, 24½. Size 16½ dress, jacket 4⅝ yards 35-inch.

Fifty cents (50c) in coins (no stamps, please) for this pattern. Print plainly size, name, address and style number.

Send order to Marian Martin, care of The Daily Colonist, Pattern Dept., 60 Front Street West, Toronto, Ont.

GO, GO, SPRING! Be a swinger, send for our new, fashion-filled Spring-Summer Pattern Catalog. Choose one free pattern from 125 — clip coupon in Catalog. Hurry, send 50c for Catalogue now.

Pineapple Design
859

by Laura Wheeler

Dress up simple sheaths with a jacket done in shell-stitch. You'll enjoy it all year.

Crochet jacket with elegant pineapple yoke and border in one piece from neck down. Use 3-ply fingering yarn. Pattern 859: all sizes 32 thru 46.

Thirty-five cents in coins (no stamps, please) for this pattern to Laura Wheeler, care of The Daily Colonist, Needlecraft Dept., 60 Front Street West, Toronto, Ont. Print plainly pattern number, your name and address.

Needlecraft spectacular — 200 designs, 3 free patterns in new 1966 Needlecraft Catalogue. Knit, crochet, garments, slippers; hats; toys; linens. Send 25c. NEW! 12 remarkable priceless quilts—duplicate them exactly from complete patterns in color in new Museum Quilt Book 2. Mainly 2, 3 patches. Quilting motifs. 60c. Send also for Quilt Book 1—16 complete patterns. 60c.

154 PROPERTY FOR SALE

LOTS
Good Selection of View Lots and Acreage Now Available
BRENTWOOD PROPERTIES LTD.
7183 West Saanich Rd.
652-1141

9 LOTS—1.8 ACRES IN JAMES BAY
Zoned for 120 suites. Access from 3 streets. Plans and plot plan available. Call ELLWOOD NAULT at EV 2-8117 or 388-4128.
NEWSTEAD REALTY LTD.

OAK BAY LOT
Good level building lot 60x120 in a quiet residential area. Full price $9,800. Call H. NIEGEN at EV 5-8119 or eves. EV 5-8080.
NEWSTEAD REALTY LTD.

Choice Apartment Site Prime Fairfield Area
Ideal location on quiet boulevarded street. Cook and Fairfield Rd. 120x120 corner lot.
Price $62,000.
S. W. Anderson Ltd.
384-9126 eves. 385-6017

SOOKE
1/16 of an acre of Maple Ave. City water, power and phone available. Full price $1,250 with $300 down and $25 per month. Call Mr. Brotherston, Douglas Hawkes Ltd. EV 4-7128 or Res. GR 9-6209.

VIEW LOT
Over half-acre treed lot, terrific view of Canoe Cove, islands and skyline. Natural spring-fed pond.
Call VERA PIPES, 386-3231
COLONY HOMESALES LTD.

View lot with house and sewer plans included. $2,250. Phone Shirley Philips, 386-6408, anytime. Shirley Philips' Homefinders Ltd.

LARGE CORNER LOT FOR SALE, ready for building. Ph. 388-4872, 6-7.30 p.m.

2 LOTS FOR SALE, METCHOSIN, 100'x200'. City water, paved road. GR 9-2500.

155 PROPERTY WANTED

WE NEED LOTS AND ACREAGE. Prefer sewered or adjacent to sewers, but will consider everything.
REESON & FINCH HOMES
477-0033 Eves. 384-3440

CASH FOR YOUR ACREAGE AND LOTS
We want to build on them, we mean business.
Kanspi Construction Co. Ltd., Phone 386-6181 anytime.

WANTED — APARTMENT SITE, close in. Phone Kanspi Construction Co. Ltd., 386-6181.

CASH NOW FOR LOTS
Gilmour Const. GR 7-1898.

156 ACREAGE FOR SALE AND WANTED

4 ACRES . . .
On West Saanich Rd. Would make a good sea view home site. Heavily treed for seclusion. Priced at $8,000. See this — it's good. Call JOHN MOLYARD at EV 5-6741. Northwestern Securities Ltd.

OVER 3 ACRES SPLENDID VIEW property with 600' frontage on quiet road, 3 blocks from elementary school. $6,500. Try your terms. NEW LISTING. PHONE QUICKLY. LYNETTE DELAHUNT, 386-2858 or 386-6188. Mayfair Realty Ltd.

CENTRAL SAANICH BERRYLAND
5 acres — ready for planting. $11,000. Adeline Nichol, 652-2090. Homefinders Ltd. 386-4401.

2½ ACRES SEA VIEW PROPERTY on Sangirt Rd. (East Sooke), on city water. $1,000 down at only $9,000. Call GEORGE CHAN at 386-2858 or res., 383-0416. Mayfair Realty Ltd.

FOR SALE BY OWNER
Approximately 18 acres
1700 ft. of frontage on Shawnigan Lake Rd., well treed property. For more information call after 6 p.m. EV 5-0940.

ACREAGE FOR SALE?
Large or small, with or without home. Building lots, etc. Call GEORGE CHAN, the Specialist in Land, 386-2858. Mayfair Realty Ltd.

HUNDREDS OF VETERANS
Looking for VLA property, half acre or more. Please contact TED CHARTRES by phoning 386-2858 or 385-5508. MAYFAIR REALTY LTD.

2 ACRES LOGANS. GOOD BLDG site, $5,500. EV 5-2077, mornings or late evening.

CASH FOR ACREAGE ADJACENT to sewer. Kanspi Const. 386-6181.

157 COMMERCIAL PROPERTY

DOWNTOWN INDUSTRIAL
Masonry building, 28x60. Excellent condition, could easily be converted to offices. Unique location, ample parking. Lot is 88x120, with a similar adjoining lot available. Investigate this most unusual offering by phoning Mrs. Brawnell at 652-1705.

C. G. Heisterman & Co. Ltd., 383-4161

ZONED FOR MARINA WATERFRONT PROPERTY
Located on beautiful Shoal Harbour, commercial property of 4 lots with 180 ft. of protected waterfront. Has three bedroom home with separate garage on property. Act now—tomorrow may be too late!
$62,000
656-1154 MR. ELWELL 477-8028
Gordon Hulme Ltd., Sidney

Phone 385-2121 to place your classified advertising.
READ AND USE
The Classified Ads Daily.

Commercial land, 3 parcels of land total area 90'x118'. Fronts on Speed Ave. Suitable for apartment. Ideal location opposite Mayfair Shopping Centre. Full price $35,000. Exclusive. D. Dawley 383-7276. Town & Country Realty Ltd.

SERVICE STATION AND PROPerty, 2121 Douglas. No oil agreements. For any use. 477-3194.

158 FARMS FOR SALE AND WANTED

DAIRY FARMS
90 acres, irrigation, new barn ... $80,000
200 acres, 2,000-lb. quota and stock ... $120,000
500 acres, development with lake ... $80,000
100 acres, industrial site .. $100,000
120 acres, dairy, going concern ... $115,000
65 acres, irrigation, 1,250-lb. quota ... $100,000
For details and appts. to view these and many other desirable properties call JACK BAILEY at 748-8598, or 388-6741. Northwestern Securities Ltd.

GOLD MINE FOR HORSE PEOPLE
17 acres with good older, renovated, 3-bedroom home. Some usable out buildings. Sales ring [illegible] park across road. Formerly used as riding academy. $44,000 half cash. Call F. Bergman or B. Squires EV 5-6741. Northwestern Securities Limited.

SASEENOS
This attractive and well kept property situated on main highway comprises:
- 6.11 acres
- Modern, three - bedroom, full basement home.
- Excellent outbuildings for poultry accommodation.
- 320 apple and cherry trees.
- All household furniture and farm equipment included.
- On city water and bus route.

Owners asking half cash and will carry balance, payable $125 per month including 6% interest. Price $27,900.
Call Mr. Gorely, EV 3-7174 or GR 7-6782
F. N. Cabeldu Ltd.

158 FARMS FOR SALE AND WANTED

LAND IS THE BASIS OF ALL WEALTH
21 ACRES
100 ft. of highway frontage south of Duncan. Large shack barn, two excellent drilled wells for stock or commercial operation. Additional 81 acres available. If you wish you may have up to 102 acres with extensive side road frontage. Wonderful site for motel, trailer park, riding academy, beef cattle or any type of retail outlet you can dream up. All cleared hay land. Gentle slope for good drainage. A real opportunity at $24,500.00 for 21 acres, $6,000.00 down.

30 ACRES
650 feet of highway frontage just north of Duncan. Farm home of four bedrooms, heavy wiring, 16 fruit trees, stock barn, hay feeder and many useful outbuildings. All-year stream, flowing springs and drilled well. All hay land except 3 acres of timber. PLUS 1320 feet of side road frontage. Good fencing ready for your stock. Very pleasant rural site with a nice view of Mount Prevost. Sound value at $38,500.00; $6,500.00 down. For details on these unusual listings, call Wayne Griffith, 748-3171, or eves. 748-8275. Exclusive agents.

Dickie of Duncan
"We Sell the Island"
H. W. DICKIE LTD.

BERRY FARM SAANICH PENINSULA
15-acre berry farm available for the first time. Probably one of the best loganberry farms on the Island. Just nine miles north of Victoria. A fully equipped business, including two tractors, sprayers, pumps, etc., several out buildings and two homes. One large modern home with full basement and oil water heat. Second home a small four-roomed bungalow in good condition. Twenty years production history of over five tons of loganberries per acre. On city water, plus large reservoir for irrigating. Ten-year winery contract included. This farm can be purchased with as little as $10,000 down if you qualify for Federal Farm loan. Contact M. SMITH, Northwestern Securities Ltd. EV 5-6741.

159 GULF ISLANDS PROPERTIES

PENDER ISLAND
1. Waterfront, 3 acres of view property, 4-room home, beautiful fireplace, modern bathroom. Drilled well. $12,500. Terms.
2. Family home, 3 bedrooms, living room with fireplace, O-O-M heat. Outbuildings. 10 acres. $12,500. Terms.
3. Five-room home with basement on 4 acres of land. Water view. $10,500.
4. ¾ acre lot on public access to beach. $1,750. Terms.
5. 2½ acres of view property across road from beach. $4,400. Terms.
6. 10 acres on main road. $5,000. Terms.
7. Country estate. Large, family home, guest cottage, outbuildings, fruit trees. ¼ mile of road frontage.

For Pender Island property and the above listings, call FRED McLAUGHLIN, 386-6281, anytime.
Rithet Agencies Ltd.

SALT SPRING LANDS LTD.
We have 3 opportunities for private enterprise, $18,000 and $28,000. Bank will provide a good future for the right person. Preliminary information on request. Write or phone collect 537-5515 or 2154.
Jim Spencer, Ganges, B.C.

SOUTH PENDER ISL. WATERFRONT LOT, 1½ ACRES, 100 FT. WATERFRONTAGE, SOUTH END OF SOUTH PENDER ISLAND AT GOWLAND POINT. EXCELLENT VIEW. MT. BAKER.
CALL THOMAS AT DOUGLAS HAWKES LTD., 817A FORT ST. PHONE 384-7128. (RES. 479-6462).

SALT SPRING ISLAND
Prompt convenient real estate service available for Salt Spring and the Gulf Islands through DOUGLAS HAWKES LTD., 817A Fort Street. Please contact Howard Byron, telephone 384-7128 (or res. Ganges 537-2362).

LOOKING FOR PROPERTY ON Salt Spring Island? Make Cedar Beach Resort Motel your headquarters. Off-season rates from $5 up, free TV and coffee. Central location, 3 miles from Ganges on North End Road. Phone Ganges, 537-2325.

PENDER ISLAND
Seaview, 3-B.R., stucco house, heated greenhouse, going good business, 1½ acres, 20 health forces mile. Phone Gulf 539-5561 or write Flower Shop, Pender Island, B.C.

SALT SPRING LANDS LTD.
Largest Gulf Island Realtor
Established 1928
Box 69, Ganges - Phone 537-5515

NOTICE OF ORDER
Estate of FOOK MOON WONG
Administration of the Estate of Fook Moon Wong, deceased, who died intestate at Victoria, B.C., on February 1st, 1966, was granted on 2nd March, 1966, in the Victoria Registry of the Supreme Court of British Columbia, to Official Administrator for the County of Victoria.
Official Administrator for the County of Victoria,
302—612 View Street,
Victoria, B.C.

DEFENCE CONSTRUCTION (1951) LIMITED
NOTICE TO TENDERERS
PROJECT: Extension to Laboratory, HMC Dockyard, Esquimalt, B.C. File: 600-E78-1.
Tender closing date for the above referenced has been further extended from 2:00 p.m. Eastern Standard Time, Thursday, March 10, 1966, to 2:00 p.m. Eastern Standard Time, Thursday, March 17, 1966
N. J. SMITH, Secretary,
6th Floor, Kensington Building,
236 Metcalfe Street,
OTTAWA 4, Ontario.

DEPARTMENT OF PUBLIC WORKS OF CANADA
TENDERS

SEALED TENDERS, addressed to Secretary, Department of Public Works of Canada, Room B 326, Sir Charles Tupper Building, Riverside Drive, Ottawa 8, and endorsed "TENDER FOR ADDITION AND ALTERATIONS TO POST OFFICE, GOLDEN, B.C., will be received until 3:00 p.m. (E.S.T.) ON WEDNESDAY, MARCH 30, 1966.

Tender documents can be obtained on deposit of $50.00 in the form of a CERTIFIED bank cheque to the order of the RECEIVER GENERAL OF CANADA, through: District Architect, 1110 West Georgia Street, Vancouver 5, B.C.; District Office, 211 Customs Building, 816 Government Street, Victoria, B.C.; and can be seen at room C-705, Sir Charles Tupper Building, Riverside Drive, Ottawa; at the Post Offices at Kamloops, Revelstoke, Kimberley and Golden, B.C., as well as the Builders Exchange and the Industrial Construction Centre Ltd., at Vancouver, B.C.

The deposit will be refunded on return of the documents in good condition within one month from the date of tender opening.

To be considered each tender must be submitted on the forms supplied by the Department and must be accompanied by the security specified in the tender documents.

The lowest or any tender not necessarily accepted.

ROBERT FORTIER,
Secretary.

Shipbuilding Subsidies $13,759,980

OTTAWA (CP) — British Columbia received $13,759,980 in federal shipbuilding subsidies for ferry construction between 1961 and the freeze on the subsidy program last year, the Commons learned Monday in a written reply to Jack Davis (L—Coast Capilano).

A new subsidy program, introduced earlier this year, makes provincial governments ineligible for shipbuilding aid.

Total outlays under the former program were $130,721,047.

Villagers Hold Mock Burial

LOME, Togo (AP)—About 400 chanting men and women in Ghanaian frontier villages Monday held a mock burial for ousted president Kwame Nkrumah, said reports from across the border. The villagers, some beating tom toms, carried a coffin.

Four Dead In Crash

ALBUQUERQUE, N.M. (AP) A U.S. Navy reserve S-2F anti-submarine plane crashed as it attempted to return to Albuquerque Airpor shortly after taking off, killing the four - man crew. An airport spokesman said the pilot radioed he was having trouble and crashed as he turned back toward the airport.

Divorce Reform May Be Studied

OTTAWA (CP)—Prime Minister Pearson says the government will consider formation of a joint Senate-Commons committee on amending divorce legislation. He was replying to a Commons question by Robert McCleave (PC—Halifax).

Ship's Hold Hot But Men Cool

OTTAWA (CP) — Below-deck temperatures have been as high as 110 degrees on the navy repair vessel Cape Scott during her current operations in the south Atlantic but morale of the crew remains good, Defence Minister Hellyer told the Commons.

$6,500 Given To Library

The University of Victoria's MacPherson Library has been awarded a $6,500 grant for history and English books by the Canada Council.

The grant, announced Friday by the council, is part of $467,000 being disbursed to 26 Canadian universities and colleges for building up research collections in the humanities and social sciences.

##

Approved by U.S. Senate

Aid Bill Stripped Of War Angles

WASHINGTON (AP) — An emergency foreign aid bill to speed $275,000,000 in economic help to South Viet Nam was stripped of war policy amendments Monday and approved by the U.S. Senate foreign relations committee.

"To imply that such economic aid might contribute to a widening of hostilities would be grossly misleading," said State Secretary Dean Rusk, opposing two policy proposals advanced by critics of President Johnson's course in the Southeast Asian war.

Rusk wrote the committee that he deems it essential that "the congress and the (government) executive continue to speak, as in the past, with one voice."

The amendments—both, in effect, opposing expansion of the war—were turned down before the committee voted 18 to 1 to approve the bill. Senator Wayne Morse (Dem. Ore.) was the lone dissenter.

While the committee endorsed the aid measure - which provides a total of $415,000,000 for Viet Nam and other trouble spots—the full Senate worked on Johnson's $6,000,000,000 tax plan to help foot the war bill.

PASS TAX MEASURE

Senate Democratic Leader Mike Mansfield of Montana said he hopes the Senate will pass that measure—to speed tax collections and boost telephone and automobile excise rates—today, then move on to consider the aid measure.

Rusk sought again to answer Senate critics who contend the war is dangerously widening.

"The president has made clear on many occasions that we are fighting in South Viet Nam for a limited and well-defined objective," Rusk said, "and he is conducting the U.S. effort in South Viet Nam in such a way as to minimize the dangers of widening the war."

Rusk said the aid measure will help in that effort.

The aid bill, authorizing funds for the bookkeeping year that ends June 30, would provide $7,500,000 each for Thailand and Laos and $25,000,000 for the Dominican Republic, along with the aid for South Viet Nam.

In addition, it would put $100,000,000 into President Johnson's contingency fund.

Love-Lorn Couple Dies Under Train

MUEHLDORF, West Germany (AP) — Two teen-agers whose love was opposed by their parents committed suicide together under the wheels of a freight train, police reported Sunday. They said Walter Unglaub, 18, and Franziski Entzfelner, 15, lay down on a track with their arms around each other and waited Saturday night until the train crushed them.

Medical Premium Goes Down

Medical Services Association announced Friday a 10 per cent reduction in premium rates for all groups covered by the medical insurance organization.

MSA guessed high in estimating the number of visits its 630,000 clients would make to their doctors, said Adam Burhoe, president of B.C.'s largest prepaid medical care plan.

The reduction will remain in effect until MSA's reserve funds level off to three months' operating costs.

A well appointed Funeral Home . . .
Chaplin's
FUNERAL CHAPEL
1155 Fort Street Phone EV 4-5512

NEWSPAPER ADVERTISING STIMULATES BUYING

Bouquet Recalls Stalin

MOSCOW (AP) — Saturday was the 13th anniversary of Stalin's death and at least one person in this de - Stalinized Soviet capital remembered. During the day someone put a small bouquet on his grave outside the Kremlin wall. There was no Soviet observance of the anniversary.

B.C. Toll

Traffic Kills Three

By The Canadian Press

Traffic accidents claimed the lives of three British Columbians during the weekend, the only accidental deaths reported in the province.

Mrs. Robert Mitchell, 34, of Clinton, died and three others were injured Saturday in a truck-car collision 12 miles south of Clinton in the Cariboo.

Leon A. Neilson, 27, of Delta was killed early Sunday when the car he was driving met another vehicle head-on at the crest of a hill near Matsqui in the Fraser Valley.

His 32-year-old wife and their three children were in fair condition with head injuries and facial lacerations. Two 17-year-old occupants of the other car, Henry Friesen of Mission and Harvey Goodwin of Clearbrook, were also injured.

Mrs. Thelma Marie Hannan, 38, was hit by a car in Surrey Sunday as she crossed a street a few blocks from her home. She was dead on arrival at Hospital.

Save Money Now On This!
DRY-CLEAN Special
March 7th to 12th
HOUSEHOLD and RUGS 20% OFF!
Draperies, Curtains, Slip Covers, 20% OFF!
Rugs cleaned in the home or at the plant, 20% OFF!
NELSONS
NEW METHOD
EV 4-8166
Call for Free Pick up and Delivery
Or leave it at Hillcrest Mall, 1014 North Park, Shelbourne Plaza, Hillside Plaza or Town & Country

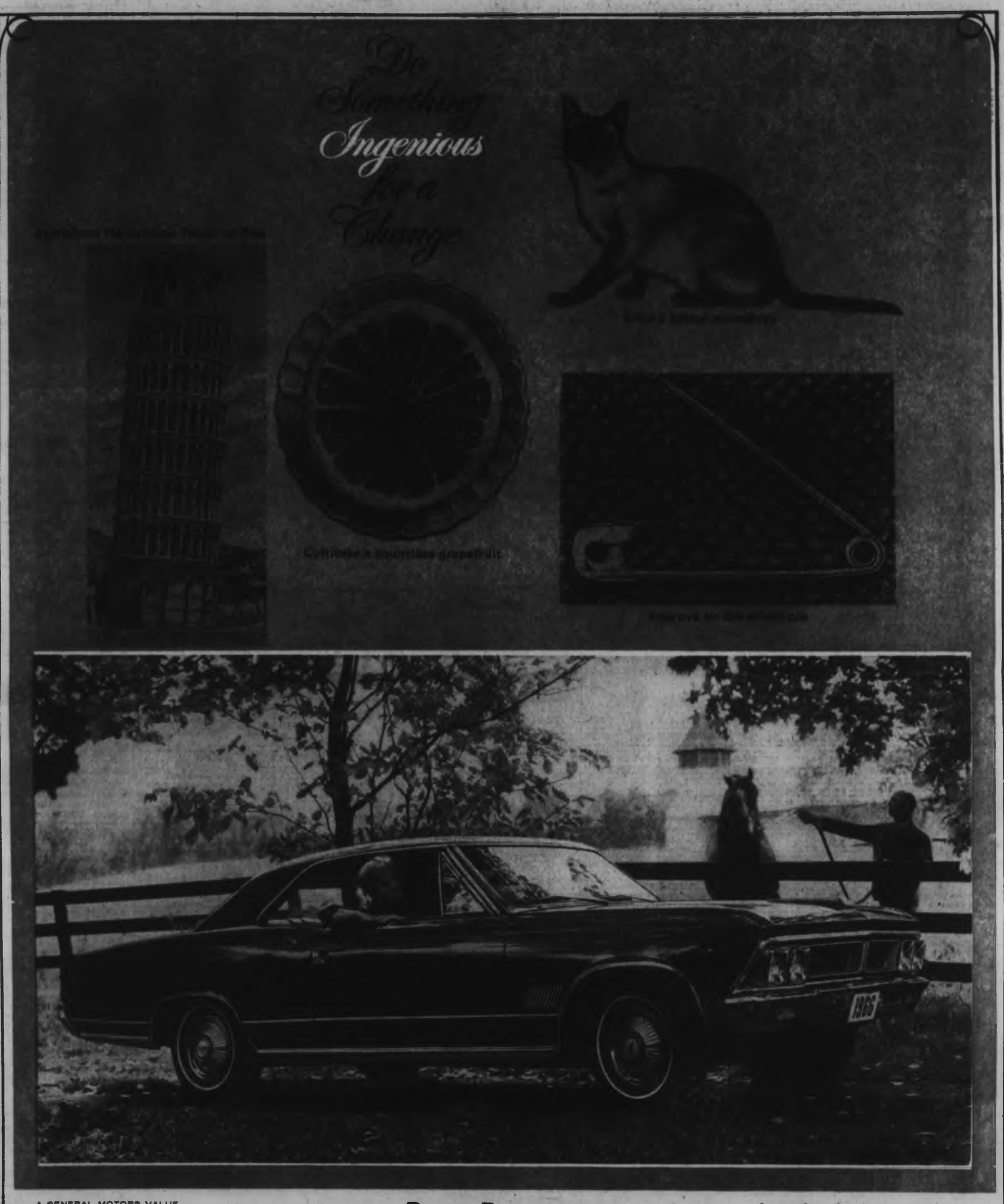

A GENERAL MOTORS VALUE

Buy a Beaumont

Beaumont Custom Sport Coupe (with Sports Option)

Buying a Beaumont is a very, very clever move. Look what you get: ☐ New-for-'66 styling; your Beaumont will stay new-looking longer. ☐ The right dimensions. Roomy and comfortable inside, slim and parkable outside. ☐ Luxury. Door-to-door carpeting in most models, along with deep-foam seats, padded dash and visors; rich, color-keyed upholsteries. ☐ Power. A frisky 120-hp thrift six is standard. For more frisk choose the bigger 140-hp six, or one of three V8s at 195, 275 or 360 hp. Transmissions to match. A fully-synchronized three-speed is standard, four-speed floor-shift or automatic is available. All this at low, low Beaumont prices. See how we know Beaumont buyers are ingenious? They've discovered a new theory of relativity. Relative value. Think it over. Then buy Beaumont.

'66 BEAUMONT

A SPIRITED ONE FROM GENERAL MOTORS

See your local Beaumont-Pontiac-Buick dealer

Authorized Beaumont-Pontiac-Buick Dealer in Victoria:

EMPRESS MOTORS LIMITED

900 Fort Street, Victoria, B.C. Phone: EVergreen 2-7121

Be sure to see "The Fugitive" Mondays at 8 p.m., "The Red Skelton Hour" Tuesdays at 8 p.m., and "Telescope" Thursdays at 9:30 p.m., on channels 2 and 6.

Student Actors Impressive

By E. D. WARD HARRIS

In case I am taken to task (and this happens) for being harsh to students, I must say at the outset that to champion the halt and the lame in the hope that one day they will be whole, is to be treacherous to a critic's proper function, which is less to be chivalrous than to be just.

With that said, I urge you to visit the Phoenix Theatre at Victoria University this week to see an impressive example of the astonishing work being done there.

The current play, The Changeling, is professional in concept and production and must be adjudged from that standpoint. To do otherwise would be condescension.

This badly-constructed Jacobean drama (it was written in 1622) is poor man's Shakespeare, the sort of stuff the Globe might have staged whilst waiting for the Bard's new play.

Exercise

We needn't concern ourselves with the involved plot, which is well seasoned with infidelity, treachery, murder and madness.

It's rich fare for a youthful cast of drama students but an excellent choice as a theatrical exercise.

Not only is the dialogue difficult but the costumes, stylized movements and the contrived psychological (not to say psychotic) fabric of the play are themselves testing.

Externals are first class. No effort has been spared with set and costumes and the result demonstrates what can be achieved by talented people with a sufficiency of time and money.

Hard to Hear

The functional set, designed by Bill West and fashioned by craftsmen, cannot be too highly praised.

Marvellous are the costumes, the work of Dorothy van Wijk, whose first show this is. Miss van Wijk has an unusual flair for this difficult art and whilst actors are a dime a dozen costume designers of her calibre are worth their weight in gold.

All the players wear their costumes well. Full marks for this, for Elizabethan (this production is set in the Spain of 1558) haberdashery and hardware have defeated many a professional actor.

* * *

Lines Need Stronger Presentation

* * *

The Changeling lasts two hours. It seems longer. The reason is that most of the cast, though audible, are incomprehensible and one is forced to guess what is being said. At times it reminded me of a foreign movie without sub-titles.

Eye-filling costumes and set are all very well, but the play's the thing, and if the audience cannot understand the dialogue, what's the use?

Training

Worst offenders are Michael Whitfield and Sharon Ball. I badly needed to hear their lines and caught only an occasional phrase. John Bergbusch was another offender. The pity is that in other respects all three were competent.

I've pleaded before for voice training and now do so again. It must be apparent that all is lost if the lines cannot be understood.

It is not enough merely to "elocute," to form the lips carefully around words and phrases, to point and inflect from the nose up. Emotional impact projects about two inches!

It is not enough for actors to feel the meaning of the lines; technique (breathing, resonance, etc.) must be there to give meaning to the audience.

Shouting

Shouting is not synonymous with carrying. Furthermore, shouted lines tend to uncontrolled speed, which in turn makes for poor timing (John Bergbusch and Gundrun L-L please note). It is the first duty of an actor to be heard, down to the veriest whisper, right to the back row of any auditorium.

Again a word to the wise. A ll English-speaking actors must be "bi-lingual" in their own language. It is as inadmissable to hear 17th Century English in Canadian as it would be to play Hamlet in Cockney.

Please may we have some real improvement in future productions in this important field.

Outstanding

The current show belongs to Gundrun Langkilde-Laueson, who as Beatrice is the villainess of the piece, and to Bruce Sharp (De Flores), her partner in crime.

In the context of a student performance, these two were very fine and in the last scene of the first act reached the heights with some powerful acting. Throughout the play both showed a grasp and understanding that lifted their performances way above those of the rest of the cast.

Miss Langkilde-Laueson has responded to painstaking direction and is beginning to show emotional depths dormant in previous performances I have seen. Her movements are still too jerky, but by and large she handles her onerous role like a veteran.

Same Problem

Bruce Sharp, whose blessedly clear diction was marred only by too much sibilance, seems to be more at home in drama than comedy. His performance was strong and sustained and, more than the others, he seemed to understand his role and was not playing by rote. We shall follow his career with interest.

Harlod Courtney, who looked every inch the Renaissance man as the cheated husband, should be bracketed with the other two principals. The reason he isn't is poor delivery. He, like so many of the others, has yet to learn how to use his diaphragm. Also I did not sense any real rapport with Beatrice.

The same criticism applies to Dougal Fraser, whose high-pitched tones were at variance with the character of Vermandero, commander of the Alicante garrison and Beatrice's father.

Other Cast

His mime was good, but otherwise he is a cardboard figure never feelingly involved in the action. His metier is comedy. He is a natural buffoon, the kind of actor one laughs at on sight. These are rare birds and he'd be well advised to pursue comedy and forget Hamlet for a while.

Bonnie-Jean Rutherford was pleasing as a lady-in-waiting and was by far the most distinct of the minor characters; Ed Simpson- Balkie also was good as a pursuing lover posing as a fool to achieve his ends; Louis Capson was too clownish and never believable as the old doctor in charge of a snake-pit of mad things. A young man must do more to look old than stick out his tummy.

Carl Hare's direction of his young cast is by and large excellent. Throughout the play his sure touch is evident—the fine grouping, good, efficient entrances and exits, passion, telling asides, dramatic use of lighting and above all in movement and naturalness. The enormous progress of his students must be a juicy reward for his Herculean efforts.

Good Start

For most careers, a university is a finishing school, but in the fine arts it is a preparatory school. In drama, at any rate, Victoria University students are being given a wonderful grounding which, for those capable of going on to the great teaching schools, will stand them in good stead.

Again I urge you to go to the Phoenix Threatre this week—if you can find it.

King Defies Rome

Dramatic moment that represents foundation of Church of England is a highlight of Royal Gambit, opening at 8:30 p.m. today at McPherson Playhouse. Henry VIII (Don McManus) proclaims split with Vatican amid prayers from devout Katarina of Aragon (Jo Palfrey).—(J. T. Jones)

Alberta to Aid Youth

EDMONTON (CP)—A bill setting up a department of youth was introduced in the Alberta legislature Monday by Premier Manning.

The bill provides for a minister of youth who would encourage orderly development of constructive youth activities, stimulate interest and participation in youth leadership training, and encourage the maximum number of young people to take an active part in constructive sport.

23 Workers Die in Crash

CALGINIA, South Africa (AP) Twenty-three persons died when a truck carrying workers to a road - construction site plunged into a six-foot ditch near this town 230 miles east of Cape Town.

Little Lost in Break-Ins

Thieves 'Amateurs'

Greater Victoria was hit by a series of break-ins and safe attempts over the weekend, but most of the effort was for nothing.

The safe attempts were described by police as "Amateurish and crude."

In most cases, the thieves got in by smashing windows.

The most loot was from a Royal Oak hardware store, where 17 wrist watches valued at $206 were stolen.

GOT CHANGE

The thieves also broke into a garden shop, coffee shop and beauty salon in the Royal Oak centre. From the till at the coffee shop, the thieves got 23 cents.

The dial was knocked off the safe at Renfrew Cleaners, 1012 Yates, but entry was not gained.

HAMMER FOUND

Police found a sledgehammer and tire tool by the rear door.

Thieves used three screwdrivers belonging to the BA Sentinel Service, 1800 Douglas, to break into the firm's cigarette and pop machines. They got $10.60.

The safe at Pandora Texaco, 880 Pandora, was shifted to the office door and unlocked. It contained only papers.

The filing cabinet at Smith Cedar Products, 3912 Cumberland, was forced open but yielded nothing.

SAFE SHIFTED

A police patrol Sunday morning noticed the safe at Victoria Bottle Exchange, 640 Discovery, had been shifted.

The constables found the safe door had been pried open by a crowbar belonging to the firm. No money was missing.

CLIMBED LUMBER

Thieves climbed up lumber stacked against a wall at Shawnigan Lumber, 2000 Government, to get into the building, but their only gain was a pinch bar.

The safe at Esso Service, 901 Yates, was forced open, but again there was no money.

A man who left the door to his apartment unlocked had $59 stolen. R. W. Phillips, 1350 Pandora, told police the theft occurred between Thursday morning and Saturday afternoon.

About $5 was stolen from a house at 30 Pilot, The theft was discovered Sunday afternoon.

Sport Fishing

'Lenient' Laws Criticized

A commercial fisherman from Sidney complained Monday that B.C.'s sport fishing laws are too lenient on fishermen from the United States.

Richard Larson told a special legislative fisheries committee he knew of one American sports fisherman who, along with a friend, took 67 coho and chinook salmon at Stewart Island.

He said the American told him their two-day fishing trip had not cost him a cent in Canada, because he had loaded enough fuel and provisions in Seattle for the whole trip.

BUY ICE HERE

Mr. Larson said some American yachts buy ice here for 500 to 700 pounds of salmon which they have in their boats.

A B.C. Wildlife Federation brief advised the committee that a study should be made to evaluate the competition between commercial and sports fisheries interests, to decide how their activities should be limited.

The federation also supported earlier proposals by the Fisheries Association, the Trollers' Association and the Fishermen's Union that a commercial fisheries department should be established by the provincial government.

Save Money Now On This!
DRY-CLEAN Special
March 7th to 12th
HOUSEHOLD and RUGS 20% OFF!
Draperies, Curtains, Rugs Uncurtains, 20% OFF! Rugs cleaned in the home or at the plant, 20% OFF!
NELSONS
NEW METHOD
EV 4-8166
Call for Free Pick up and Delivery
Or leave it at Midtown Mall, 1013 North Park, Shelbourne Plaza, Hillside Plaza or Town & Country

THE CENTENNIAL COMMISSION
offers
OPPORTUNITY AND A UNIQUE CHALLENGE
in the
PUBLIC RELATIONS FIELD
1867 1967
The PUBLIC RELATIONS AND INFORMATION BRANCH requires officers to promote Centennial projects and to arouse the interest of Canadians to take part in the Centennial of Confederation.
ASSISTANT DIRECTOR
PUBLIC RELATIONS AND INFORMATION BRANCH
$13,800 - $16,000
To supervise information staff and maintain liaison with consultants and agencies working on behalf of the Commission in the Province of Quebec.
Applicants must be fluently bilingual and have EITHER university graduation and at least 12 years experience OR equivalent education and experience.
PUBLIC RELATIONS OFFICER — BILINGUAL
$11,554 - $13,038
To be responsible for relations with news media. Applicants should have EITHER university graduation and 8 years related experience OR equivalent education and experience.
ADMINISTRATIVE OFFICER
$8,363 - $9,508
To assist in the promotion and advertising of the Centennial symbol and Centennial projects.
Applicants should have secondary school graduation and 10 years in related fields.
Complete information and application forms (CSC 100) are available at the nearest office of the Civil Service Commission of Canada, Executive and Professional Branch of any of the National Employment Service Offices and the Centennial Commission, Ottawa.
Apply to the Personnel Manager, Centennial Commission, P.O. Box 1967, Ottawa on or before March 21, 1966.
Additional vacancies in the Public Relations and Information Branch will be advertised in the near ftutre.

ARENA
TUESDAY
Skating
10:30—RECREATION
2 p.m.—TINY TOTS
4 p.m.—PUBLIC

CRYSTAL
PUBLIC SWIMMING
TUESDAY
12:00 - 5:30
7:30 - 10:00
WEDNESDAY
12:00 - 5:30
7:30 - 10:00

GARDEN

THE A-GO-GO
GOES LIVE WITH San Francisco's
DON CRAWFORD
and His Servants
DANCING NIGHTLY
Doors 9:00 p.m. 1260 Wharf
Shows 9:30, 10:45, 12:00, 1:15
A-GO-GO

ENJOY A NIGHT ON THE TOWN TAKE IN
"ROYAL GAMBIT"
AT THE McPHERSON AND HAVE DINNER AT THE COACH AND FOUR BEFORE THE SHOW
$4.75 Complete
PERFORMANCES
March 8, 9, 10, 11 and 12
8:30 p.m.
PHONE 388-5832

Enjoy a Night on the Town
Dine Before the Show at
The COACH and FOUR
BASTION SQUARE
DINING and DANCING Nightly
Friday and Saturday
Bruce Dutton at the piano keyboard
FREE PARKING At Yates and Langley during Bastion Square renovations
OPEN
Monday - Thursday, 11:30 a.m. - 10:00 p.m.
Friday and Saturday, 11:30 a.m. - 12:00 midnight
Closed Sunday
RESERVATIONS 386-5833

Greater Victoria Schools' Drama Festival
Evening 8 p.m. at S. J. Willis Jr.

ESQUIMALT SPORTS CENTRE
TUESDAY
10:00 a.m. ADULT SKATING
3:30 p.m. PUBLIC SKATING

SEE
Over 100 Life-Size Jacobins Tussaud Wax Figures of Famous People, in the Crystal Garden
ROYAL LONDON WAX MUSEUM
OPEN DAILY 9 a.m. to 5:30 p.m.
Sundays, 12 noon to 5:30 p.m.

PHOENIX THEATRE, GORDON HEAD
"THE CHANGELING"
Theatre Division, University of Victoria
By Middleton & Rowley
Carl Hare, Director
March 7 - 12, 8:15 p.m.
Box Office 9:30 a.m. - 5 p.m., Mon. - Fri.
Reserve $1.25. Students 2 for 1 except Fri. and Sat.
477-4821

FAMOUS ARTISTS LTD.
Royal Theatre • THIS WED. at 8:30 p.m.
The reigning favorite Spanish Song and Dance Company in the world today!
JOSE MOLINA AND HIS SPANISH DANCE COMPANY
"Here is one swirling, spirited production to all of the vitality, brilliance, poetry and fire that spells Spain! A breathtaking galaxy of performances representative of the whole glittering gamut of Spanish dance!"
$4.00, $3.50, $2.75, $2.25, $1.75
Tickets in Kent's Ltd., 742 Fort Street, Phone EV 4-2941

OPENING TOMORROW
BASTION THEATRE
Proudly Presents
Royal Gambit
...a royal gambol with Henry VIII
Starring
Don McManus as Henry VIII
Directed by Peter Mannering and Stuart Baker
See Henry through the eyes of his wives!
Anna of Cleves . . . "You have a damned sly way of shaping life to suit you."
Katarina of Aragon . . . "Never in all your life will you discover what you are searching for, Henry Tudor."
Anne Boleyn . . . "Good is what pleases you, wicked what proves troublesome."
Jane Seymour . . . "What is it about this man, that he destroys every woman he ever touches."
Kathryn Howard . . . "What did he ever do for me? Nothing but fill me with fear and disgust."
Kate Parr . . . "You'll go down in history as the king who had six wives. The truth is that you had no wife."
McPHERSON PLAYHOUSE
March 8-12 - 8:30 p.m. Box Office: 386-6121

A picturesque view of the ocean, windswept shores and islands lend a pleasing atmosphere to your dining and dancing. Specially selected dishes, combined with the dancing music of Bevan Gore-Langton, blend in to make your evening complete.
Our Dining Room is available for Banquets, Weddings, Receptions, Parties, etc.
For Reservations phone 386-7222
OAK BAY MARINA RESTAURANT
BEACH DRIVE

GEM THEATRE SIDNEY
"NOTHING BUT THE BEST"
In Color
ALAN BATES, MILICENT MARTIN
A thoroughly British sharply satirical comedy.
NIGHTLY AT 7:05 P.M.

TONIGHT!
2 HILARIOUS "CARRY ON" COMEDIES!
(At 8:18)
CARRY ON JACK
Adult Entertainment
PLUS!
AT 1:30 ONLY
CARRY ON SPYING
Atlas
NEWSPAPER ADVERTISING STIMULATES BUYING

NOW SHOWING
HILARIOUS BRITISH COMEDY
"ON THE FIDDLE"
Starring
SEAN CONNERY
ALFRED LYNCH • CECIL PARKER
WILFRID HYDE WHITE • KATHLEEN HARRISON
SEAN CONNERY, a slow R.A.F. recruit, learns quickly with the help of crafty ALFRED LYNCH.
Plus News and Short "FOUR MILLION ACRES"
Doors 6:45. Complete Shows 7:00-9:00. Feature 7:25-9:20
OAK BAY
2184 OAK BAY AVE.

5 ACADEMY AWARD NOMINATIONS!
BEST PICTURE ACTRESS DIRECTOR
JULIE CHRISTIE
'Darling'
DIRK BOGARDE LAURENCE HARVEY
RESTRICTED No Admittance to persons under 18.
Box Office Opens 6:30
Features at 6:50 and 9:40
Adults, $1.25; Students, $1.00
FAX Cinema

RICHARD BURTON—ACADEMY AWARD NOMINEE
Best Actor
For His Performance In
'THE SPY WHO CAME IN FROM THE COLD'
With OSKAR WERNER
NO FILM SHOW TOMORROW
HURRY! HURRY! POSITIVELY ENDS TODAY
At 1:05 - 3:04 - 5:07 7:00 - 9:18
LAST COMPLETE SHOW 9 P.M.
Royal

HERE COMES THE SPEED BREED!
HOWARD HAWKS'
RED LINE 7000
TECHNICOLOR
JAMES CAAN • LORA DEVON • GENE HIRE • CHARLENE HOLT • JON MARTIN CRAWFORD • MARIANNA HILL • JAMES WARD • GEORGE ALDEN
CAPITOL
A FAMOUS PLAYERS THEATRE
At 1:10, 3:10, 5:10, 7:05, 9:10
Last Complete Show 9 p.m.
Adults 1-3 Tilc; 3-5 $1; 5 p.m. on $1.25; Students 75c till 5 p.m., $1 after. Children 35c all day.

THE TRUE STORY OF NINE HEROIC MEN OF TELEMARK, NORWAY . . .
KIRK DOUGLAS • RICHARD HARRIS
in ANTHONY MANN'S THE HEROES OF TELEMARK
PANAVISION COLUMBIA COLOR
Doors 12:30. Feature 1:00, 3:35, 6:05, 8:45.
Last complete show 8:25.
75c till 5 p.m.
Golden age 50c till 2 p.m.
Children 35c all day.
ODEON
Extra! National Film Board presents "3,000 Miles"
780 YATES 383-0513 (Across Canada)

Reserved Seats Now On Sale At Boxoffice!
Odeon Box Office Opens 11 a.m. to 6 p.m. Daily
RODGERS and HAMMERSTEIN'S
ROBERT WISE presents
THE SOUND OF MUSIC
COLOR by De Luxe
ODEON
Starts Friday, March 18th
At 8 p.m.
ODEON
780 YATES
383-0513
JULIE ANDREWS • CHRISTOPHER PLUMMER
RICHARD HAYDN | ELEANOR PARKER
Directed by ROBERT WISE | Music by RICHARD RODGERS | Lyrics by OSCAR HAMMERSTEIN II | Produced by ERNEST LEHMAN

Noted City Organist Dies in Vancouver

Well known city church organist Frederick Chubb died in Vancouver Sunday at 81.

Mr. Chubb was organist at St. John's Anglican Church from 1926 until he retired two years ago.

Mr. Chubb was born in England. He began training as a choir boy at St. Clement's Church in Hastings when he was eight years old. The year he started he won a scholarship to St. John's choir school at St. Leonard's.

STARTED IN ENGLAND

Before coming to Canada he was assistant organist at Ely Cathedral, then organist at Christ Church, Harrogate.

He came to Vancouver as organist at Christ Church Cathedral in 1912 and was choir leader and organist until he came to Victoria in 1946.

MANY ENGAGEMENTS

Some of his recital engagements included the Panama Pacific Exposition in San Francisco, recitals in Portland, Spokane and Seattle, as well as Calgary and other Canadian centres.

He gave inaugural recitals in Vancouver churches, and in First Baptist and First United Churches in Victoria.

His compositions include an organ sonata which has been played by Dr. Alexander Schreiner of the Salt Lake City Tabernacle.

Mr. Chubb is survived by his wife and one son, Arthur, in Vancouver, and another son, George, in Montreal.

Funeral services will be held in Christ Church Cathedral, Vancouver, at 3 p.m. Wednesday.

NEVER SURRENDER TO A COLD OR GRIPPE

Take Buckley's Cold Capsules

Be wise — treat cold symptoms promptly with this proven, prescription-type remedy. For fast, effective relief from cold misery, headache, nasal distress, feverish grippy feeling, get Buckley's Cold Capsules. Sold everywhere. ex-1

GOT A COUGH? TAKE BUCKLEY'S MIXTURE

Insurance Bill Introduced

A bill which would put the B.C. government in the automobile insurance business was given first reading in the legislature Monday.

It was introduced by Opposition Leader Robert Strachan.

The bill calls for establishment of a universal, government - administered insurance plan for personal injury and property loss compensation.

However, the opposition is not allowed to bring in legislation which would involve the expenditure of money, and the bill may be ruled out of order when it comes up for second reading.

Voters Agree To Growth

NORTH KAMLOOPS (CP)—A plebiscite has been passed with 61.54 per-cent-approval to extend North Kamloops township boundaries. If the plan receives provincial government approval, almost 1,900 acres will be added to the town.

SWITCH TO ELECTRIC HEATING BY GILLESPIE ELECTRIC

477-1051

Forced Air Wall Unit

Baseboard Convection Unit

Markel Products of Canada

for Matchless Living... GO ELECTRIC

The trend is to ALL-ELECTRIC living! Check the advantages of household heating with

WESTINGHOUSE HEATING EQUIPMENT

• Residential • Commercial • Rewiring

ED COURT ELECTRIC LTD.

ELECTRIC HEATING SPECIALISTS

Every Installation Fully Guaranteed Phone 385-0541

ELECTRIC HEATING By ELECTRO-RAY

AUTOMATIC BASEBOARD HEATING

CLEAN SAFE—QUIET—ECONOMICAL

FOR ONE ROOM OR THE WHOLE HOUSE

10-Year Guarantee

Our representative will call at your convenience

15 Years Experience—Over 1,000 Successful Installations

PANELEC 833 Fort Street — 383-7351 Night Phone 477-4413

YOUR ELECTRICAL CONTRACTORS

H. J. Langdon & Son Ltd.
508 Bastion
383-1613

Coast Lighting and Heating Co.
2535 Government St.
383-0744

Camosun Electric Co. Ltd.
2828 Quadra
382-0216

Dunn Electric
1920 Oak Bay Ave.
384-3211

Willett Electric Ltd.
2533 Government St.
383-4434

Some people still think electric heating is expensive.

These people don't (They have it.)

LAWRENCE MORRISSEY, Victoria, B.C.
"No maintenance at all. We haven't had to touch it since it was installed. There's been no odour, either. The atmosphere is always clean and fresh."

MRS. G. BOUCHARD, Fort St. John, B.C.
"It's very even heat, with no cool spots, no drafts. I believe electricity is more reliable, too. When we leave the house, there's nothing to worry about."

D.A. PRIOR, Prince George, B.C.
"I like the low cost. We haven't spent a cent for repairs. And it doesn't need as much space, so it's ideal for a no-basement place like ours."

DEREK PARKES, Westbank, B.C.
"I like the thermostat in every room. You can keep the temperature just where you want it. No heat is wasted. We really like it."

MR. & MRS. R. G. STEWART, Ladner, B.C.
"What do we like best about electric heat? Cleanliness. Sure, it's quiet. Takes up less space, too. But most of all, it's the cleanest heat we've ever had."

F. W. STENNER, Gibsons, B.C.
"Complete comfort all through the house. The exact heat we want in each room, because each one is controlled by its own separate thermostat."

At today's low electric rates, over 9,000 B.C. families have learned that electric heating costs little more than ordinary automatic heating systems. But it offers *plenty* more: (1) Room-by-room temperature control means extra comfort, extra savings. (2) Sunshine-clean electric heat saves drudgery and expense. No dirt, no soot. (3) Equipment is practically maintenance-free. Usually lasts longer, too. (4) Electric heat is easy to live with. Gentle, even heat. *Very* quiet heat. (5) Compact, too. Simplifies home construction, saves valuable floor space. (6) Resale value? As the trend to all-electric living gains ground, this is *the* heating system more buyers will be looking for tomorrow. If you're about to build, remodel or extend your home, don't overlook the advantages of electric heating. Ask B.C. Hydro for a heating cost estimate, plus the informative booklet: "Electric Heating Facts." It's free.

B.C. HYDRO

DENFORD ELECTRIC has the answer to lower heating costs!

In order that we may better serve the hundreds of people who have decided to install inexpensive electric heating, our policy includes the economical buying of equipment by the truckload.

The two semi-trailers in the photograph contain 2,600 Pioneer baseboard electric heating units which were shipped directly from the factory to our warehouse. Large scale quantity buying such as this now enables us to reduce overall installation costs. Shown in the photograph is G. A. C. (Gordon) Denford, President of Denford Electric Co. Ltd., 664 Discovery Street, and R. F. (Rod) Hood, Sales Manager.

P/E

"Pioneer Electric" provides a lifetime guarantee on all heating units. With over 1,700 installations and 12 years' experience to our credit, we are in a position to offer the finest in product and service.

DENFORD ELECTRIC CO. LTD.

FOR FREE ESTIMATES AND FULL DETAILS PHONE 385-7777 — 24-HOUR SERVICE

OFFICE AND SHOWROOM—664 DISCOVERY STREET, VICTORIA, B.C.

HI and LOIS

ARCHIE

KERRY DRAKE

BLONDIE

POGO

REX MORGAN

LIL ABNER

JUDGE PARKER

RIP KIRBY

Garden Notes

Begonias Discovered

By M. V. CHESNUT

The manager of one of Canada's leading garden supply firms told me recently that of all the bulbs he sold, the most dramatic increase was in begonias: his sales of begonia bulbs have more than tripled in the last three years. He believes this is because folks are only just now discovering the amazing versatility of these plants.

I can believe this, in our family we are constantly finding new ways of using these easy-to-grow plants to add color to our house, our patio and our garden. We set them out as bedding plants in a spot on the north side of the house where ordinary annuals won't bloom for lack of sun. We use them in planters and window boxes and hanging baskets, and last year we hung pots of begonias on the wall of our shaded patio, creating a charming effect.

★ ★ ★

Here we have an easy-going plant which will bloom its head off with an absolute minimum of direct sunshine, a rare quality in flowering plants. Given a coolish spot, indoors or out, and plenty of humus in the soil, the plants will almost grow themselves, producing exotic, tropical-looking flowers, the kind of bloom you'd expect to see worn in the hair of a Hawaiian dancing girl.

The bulbs are expensive, averaging 35 to 50 cents each for top quality stock, but against this high first cost, you get a lot of mileage out of them. Begonia bulbs are not at all difficult to store safely over the winter, and may be used over and over again. I have some which must be at least six years old and they bloom as profusely as the youngsters.

★ ★ ★

If you would like to try your hand at begonias this year, I suggest you buy your bulbs and get them started into growth within the next three or four weeks. They are not too happy out of the ground at this season of the year, and whether they are lying in a bin in one of the garden shops or are stored in peat moss in a cool corner of your own basement, they are feeling their oats and anxious to get on with the job of pushing out some roots and little pink growth buds.

I'll give you the dope on how to start them into growth in a future column. Today, though, I think we'd better go shopping for the bulbs and see what different kinds are available.

The common kind and the cheapest to buy are the camellia-flowered begonias, with flowers four or five inches across and a petal arrangement similar to that of an oversize camellia blossom. The plants are sturdy, standing a litt' better than a foot tall, and blooms may be had in scarlet, crimson, yellow, white, orange, salmon, pink and copper. There are also picotees, with the petals edged in a contrasting color.

The carnation-flowered or fimbriata begonias differ in that the petals are fringed and ruffled. Prices for these frilly beauties run quite a bit higher than for the camellia-flowered kinds; the color range is about the same.

★ ★ ★

Hanging basket begonias have a pendulous or trailing habit of growth, rather like the old balcony petunias, and are used not only to furnish hanging baskets, but to dange down over the front edge of planters and window boxes.

Multiflora or cluster begonias make smaller bulbs, smaller and more compact plants and smaller flowers, but while the individual blooms are not much more than an inch across, they are borne so profusely you can hardly see the plant for the mass of flowers. These dwarfs can take quite a bit more sun than their big brothers; incidentally, they make most attractive houseplants, too.

ART BUCHWALD, The Surfers and The Bomb

Liz the Fiz Has an Idea

There has been a lot of anxiety in Spain over the story that the United States lost a hydrogen bomb. The fact that it found three out of the four bombs doesn't seem to mean anything to the critics. All they keep harping on is the one that was lost. They seem to forget nobody is perfect.

The big fear, of course, is that the hydrogen bomb will fall into the wrong hands.

★ ★ ★

A month from now four surfers walk into the Geneva Nuclear Disarmament Conference and one of them says to the Russian delegate:

"Move over, Charlie. We're a major power."

"What is the meaning of this?" the chairman says. "Who are you people?"

"We're members of the Black Feet Surfing and Nuclear Club. You can't ignore us anymore. We've got the bomb."

"This is ridiculous," the American delegate says.

"It may be ridiculous to you, lover, but if you want true disarmament, you got to deal with us."

★ ★ ★

"Ya, see," one of the other kids says, "Morty and I were out skin-diving off the coast of Spain two weeks ago and we found the hydrogen bomb that was lost. Morty was for setting it off right away just to see what kind of bang it would make, but I said the bomb really belongs to the club and we should all decide what to do with it."

"So," says a third kid, "we had a meeting. Everybody had a different idea.

"Tommy Blue wanted to use it to blow up the police station in Santa Monica, as he hates the fuzz out there. Angel thought we should put it on a surfboard and send it into the Suez Canal, and Crewcut Harry said he thought we should sink Cuba.

"But Liz the Fiz said that since we possessed a hydrogen bomb we were a nuclear power and we should first go to Geneva and talk to you people and maybe make a deal."

The American delegate says, "The hydrogen bomb is our property and must be returned to us."

The Spanish ambassador at the conference says, "It was found off the coast of Spain, so it belongs to us."

The Russian delegate says, "If you give it to the Germans, it means war."

"Like we're not about to give it to anybody," one of the surfers says. "After all, we have a certain responsibility to mankind."

"That's right," another surfer says. "We wouldn't use it unless one of you countries used it against us."

★ ★ ★

The American delegate says, "What do you want then?"

"That's the trouble," a surfer replies. "We don't know what we want. If we did, we wouldn't be surfers."

"Morty says we should ask for Hawaii."

The American delegate says, "Impossible."

"Tommy Blue says the surfing is supposed to be very good in the Black Sea."

The Russian delegate says, "Ridiculous."

"Liz the Fiz says the least we should get out of it is a seat on the UN Security Council."

"With a veto, of course," another surfer chimes in.

★ ★ ★

The chairman of the conference says, "We will not be blackmailed."

"You either take us in the club or we join France and Red China and go it alone."

"We don't know how long we can keep our club members in line," a second adds. "Half of 'em are for setting it off now. Like they're bored."

Another surfer says, "This is the biggest thing that happened to us since LSD. We're not just going to let the thing sit there and rot."

"All right," the American delegate says, "I'll confer with my government."

"I will have to speak to Moscow," the Russian delegate says.

"Well, don't take too long," one of the kids says. "This Geneva hangup is a drag."

Wanted: Women MDs

By SYDNEY HARRIS

There is, as everyone knows, an acute shortage of doctors. This shortage will increase as the population grows, and as more people reach a level of affluence at which they can afford the medical services they need.

One of our real educational lags has been the recruiting of women in the field of medicine. Both temperamentally and technically, they make excellent doctors, as many countries in the modern world have found out.

★ ★ ★

In Russia, 80 per cent of the physicians are women. In other European countries, the percentage is not as high as that, but still significantly greater than in North America. And nowhere has there been complaint that they are inferior to men in medical skills.

Moreover, it becomes more difficult every year for young men to enter medicine. The training is long, and he candidate may be 30 years old or more before he is equipped to earn a substantial living. In many cases his wife has to work for many years to help support him through medical school and internship.

★ ★ ★

As an extreme example, one of our most pressing needs is for more child psychoanalysts; the demand outrns the supply by several hundreds to one. Yet in order to become a child psychoanalyst, a medical student must go through six years of college and medical school, plus three years of psychoanalytic training, plus an additional two years for children.

★ ★ ★

A young woman can marry and continue her medical education much more feasibly than her husband can. The working wife who is sending her husband through medical school barely makes enough to support them; but an employed husband could, in many cases, support a wife through medical school, if the couple is resolved to have no children for a few years.

Apart from the financial aspects, there is simply the brute fact that not enough men are going into medicine, and of those who go in, a considerable number fail to get through. It seem a shame that so many bright young women should finish college and then fail to utilize their abilities constructively — yet most of them do nothing or little with their education and degrees.

Thousands of women are glutting the colleges today with little purpose, except to use it as a marriage-mart. Given the proper incentives, in the way of scholarships and social encouragement, many of them could be stimulated to enter medicine. If they resent the "feminine mystique," as so many seem to, what better way to prove their equality?

OPEN
25 HRS. DAILY
Fast Service at the Pumps
WESTVIEW
CHEVRON SERVICE
Trans-Canada Hiway and Tillicum Road

THE Swinging Coronet

by Dodge
$74 DOWN AND $74 PER MONTH
FREE! CUSTOM RADIO (Value $110) Limited Time
NATIONAL MOTORS LTD.
Chrysler — Dodge — Valiant — Coronet
819 YATES 384-8174

'Born Free' Lions Taken From Zoos!

By SHEILAH GRAHAM

The eight lions who star in Born Free, including Elsa, were exported to the African jungle from the zoos of the U.S. After being trained in Hollywood. Where else? They made the journey by jet, of course, and were paid between $5,000 and $10,000 a week per lion.

★ ★ ★

Someone at Universal pulled a boo-boo and now Paramount ends up with the next Harry Palmer film, Funeral in Berlin. Universal had The Ipcress File, but someone who should have been at the rear didn't think the picture would be a hit, and pulled out of the sequel.

★ ★ ★

Princess Margaret flies to Cannes in May, to attend the big charity ball, and to view the British entry at the film festival, Alfie . . . **Sean Connery** tells chums he would be just as delighted if he cancelled out on the two remaining Bond pictures on his contract. Being Scottish he likes money as much as the next man, but he has made his million and how many pairs of pants can you wear at a time, or how much Scotch can you down at one sitting?

★ ★ ★

Thoroughly Modern Millie, was written with **Sandra Dee** in mind. So why did they switch to **Julie Andrews**? . . . And if you want to know why **Vince Edwards** bowed out of The Dirty Dozen, it was because MGM would not agree to give him top billing above the title. That's why the part went to **Clint Walker** who doesn't care where his billing is just as long as it's good and the part is ditto. Vince can call his shots. When the residuals pour in from Ben Casey, he will be a very rich man. Of course, we always assume that these TV serials will last for ever.

★ ★ ★

Talk about changing an image. **Tina Marquand** was discussing **Brigitte Bardot** on the set of Texas Across the River, and this is how she described BB. "She's sweet, simple and true." True, yes . . . **James Coburn**, Our Man Flint, has a good thing going There will be a sequel, F. As in Flint, with James starred, of course.

★ ★ ★

Talk about the spy cycle. Another one is coming. Dig out them—the **Peter Cheney** detective stories, written between 1935 and '52 when the author died. They are now being resurrected by **David Pelham** whose picture was in all the papers recently kissing the pretty pinkies of his Persian princess bride. David will co-produce the series with Cheney's stepson, **David Singer**. Yes, the sewing machine Singer.

THE "SWING" LOOK

Salute the lively spirit of the season with the flare of a coat, a swirl of pleats, a shapliness of skirt. Swing your wardrobe into spring with these youthful body-skimming silhouettes that emphasize color and movement; come brass buttoned, contrasting trimmed, raglan sleeved and colored in pales, brights and contrasts!

Italian Imported Suit—Sunny orange or classic navy . . . you'll love this crisp, flat, knitted elegance fashioned in a swirl of pleats, raglan-sleeved ease and brightly buttoned in brass. A double-breasted beauty. Size 8. Price **89.95**

The BAY, coats and suits, 2nd

budget with PBA

the Bay

The Swing Coat—A Shetland wool flatterer swinging out from a narrow shoulder, high collar line, with favorite raglan sleeves, pew low pockets. Dashing in pure white, underlined with black or solid navy.
Your coat for this Spring in sizes 7 to 13. Price **59.95**

Body-skimming Dress—A low-pocketed skirt with a swing—springing from six-gore fullness and a high, incurved bodice seaming topped with a bowed, stand-away collar. Fascinating synthetic slub that has the look of heavy silk linen, glows in light blue or rich navy. Sizes 12-14. Price **39.95**

VICTORIA'S GREAT STORE, DOUGLAS AND FISGARD. OPEN DAILY 9 A.M. TO 5:30 P.M. SHOP THURSDAY AND FRIDAY 9 'TIL 9. DIAL 385-1311. COBBLE HILL, DUNCAN, SOOKE, GANGES, GULF ISLANDS CALL ZENITH 0040 (TOLL FREE)

Put a lilt into your walk with

Naturalizer

The shoe with the beautiful fit

Naturally there'll be a lilt in your walk when you choose shoes like these that combine comfortable fit with good-looking fashion! Here's the perfect shoe for the young, active, on-the-go woman like you. Excellent quality leather; styled, crafted and textured for those handsome suits, swinging skirts . . . make your feet so comfortable you forget them . . . what better compliment! Many styles in white, beige, navy, brown, black or black patent. Sizes 5 to 10, AAA, AA, A, B, C coll.

A—"Fabulous" beige and navy, soft grain leather. **Price, pair 16.95**

B—"Steppers". Brown toned stacked heel, slip on style, **Pair 14.95**
Matching bags available. **Each 17.95**

C—"Troy" beige grain leather with stitching and perforations, Cuban heel. **Pair 16.95**

D—"Back Talk" beige, tan, black patent . . . sling with elastic post. **Pair 16.95**

E—"Buckler" tan, brown or black calf T-strap with stacked heels, perforation and stitching. **Pair 16.95**
Matching bag available. **Each 17.95**

The BAY, women's shoes, 2nd

Smart shoppers know it costs no more at the Bay

The store where you can park at the door on 3 levels

Island Edition
* * *
Duncan Bureau
Phone 746-5611
Chamber of Commerce Bldg.

The Daily Colonist.

Vancouver Island's Leading Newspaper Since 1858

Windy, Rain
* * *
(Details on Page 2)

No. 73—108th YEAR | VICTORIA, BRITISH COLUMBIA, TUESDAY, MARCH 8, 1966 | *** | 10 CENTS DAILY 14 CENTS SUNDAY | 30 PAGES

One-Man Commission

Judge Named To Probe Spy Case

OTTAWA (CP)—Mr. Justice Dalton C. Wells of the Ontario Appeal Court Monday was named a one-man commission to inquire into the George Victor Spencer spy case and Prime Minister Pearson announced plans for a full-scale investigation of counter-espionage procedures in Canada.

The twin announcements in the Commons brought a quick end to a lengthly and bitter debate.

Late in the afternoon Michael Starr, Conservative House leader, gave his party's consent for NDP Deputy-Leader David Lewis to withdraw a censure motion against the beleaguered justice minister.

TERMS CITED

The terms of reference for the Spencer inquiry are based on a telegram read to the Commons last week by Mr. Lewis that referred to the way he was dismissed without appeal from his postal clerk's job and stripped of pension and insurance benefits.

The judge could investigate the dismissal "as he deems necessary" and was given the power to hold closed hearings.

TWO WERE EXPELLED

This limited inquiry apparently ruled out a direct investigation of the security aspects of the case, which burst last May when the government announced two members of the Soviet Embassy had been expelled from Canada for spying and two Canadians were involved.

Spencer later identified himself as the Canadian involved who had not reported to the RCMP about Russian approaches, and Justice Minister Cardin later confirmed this.

SIT ANYWHERE

The cabinet order says Mr. Justice Wells may sit "at such places as he may decide from time to time."

The prime minister said the wider inquiry into national security would be set up "without delay" after party representatives try to agree on terms of reference.

OTHER NATIONS

Mr. Pearson, stating counter-espionage techniques effective 20 years ago might not be appropriate now, said the judicial inquiry could study the field for as many years back as it wanted and obtain information from other countries.

The debate on the Spencer case reached a crescendo Friday with Opposition Leader Diefenbaker and Mr. Cardin locked in angry exchanges and the justice minister watching while the prime minister did an about turn on the government's opposition to an inquiry.

BLACKMAIL CHARGED

Mr. Cardin's brief reference Friday to another case also brought charges over the weekend from the Conservatives that he was trying to blackmail them into shutting up about the Spencer case.

This reference to "the Munsinger affair" produced newspa-

Continued on Page 2

* * *

Mr. Justice Wells

Financial Crisis Averted Just In Time

By FRASER KELLY
Ottawa Bureau

OTTAWA—Parliament has averted the financial crisis which has hovered over it like the sword of Damocles for the past two weeks. Barring a last-minute stand in the Senate, it now appears certain that pay cheques to civil servants will go out on time.

The log jam in the debate of departmental estimates which has caused the crisis was broken Monday when the government caved in to opposition demands for a judicial hearing into the Victor Spencer Spy case.

Following the capitulation, the House passed the justice estimates in a matter of minutes. Then it approved citizen and immigration spending and started national health and welfare.

Continued on Page 2

* * *

Justice Minister Cardin
. . . will think things through

Prime Minister Pearson
. . . main casualty in affair

Ranks Buzz with Revolt

PEARSON GREASES RETIREMENT WAYS

By RON COLLISTER
Colonist Ottawa Bureau

OTTAWA—Prime Minister Pearson has greased the way for his own speedy retirement in the bungling of the great security crisis.

According to a consensus of top Liberals, Mr. Pearson is the main casualty in the affair and his resignation may come this summer, with a fall leadership convention.

In the cabinet and the party caucus, there is massive resentment and disillusionment over Mr. Pearson's latest inability to make a decision and stick to it.

BUZZ OF REVOLT

For the first time since Mr. Pearson took over the leadership of the party, there is the buzz of revolt.

Two reasons are given for this feeling:

● The prime minister publicly let down a minister, Lucien Cardin, justice minister, by reversing Cardin's stand against an inquiry into the Spencer spy-suspect case.

● He showed the weakness that is often attributed to him and humiliated the whole government.

MORE PAIN

"Once more," said an unhappy Liberal, "he has displayed himself weak and ineffective and prepared to give in at every turn."

If Mr. Pearson is the main casualty, Mr. Cardin was showing more pain.

The justice minister may still quit. A decision on that will be known this week.

He is bitterly disappointed at Prime Minister Pearson for over-ruling him and has much support in the cabinet.

WHAT A SWAP!

As one cabinet minister put it Monday night: "If he goes, what a swap! — one miserable little spy for a dedicated public servant, a man of principle like Cardin."

Mr. Cardin would say nothing of his plans.

He sent a messenger out of his office to say he was "beat" and was "going home to think things through."

The messenger was told that newsmen wanted to ask him only one question, if he was going to resign.

"ASK TOMORROW"

"He is not going to answer that," the messenger replied. "Ask him tomorrow."

The unhappy Mr. Cardin, who sat in the House crestfallen and bowed, unsmiling as half a dozen colleagues sidled up to the seat alongside him to cheer him up, went home to ponder his future.

He was the picture of total dejection. And even Liberals were saying: "If I were him, I know what I would do—I'd quit."

RUG PULLED

But the problem besetting Mr. Cardin, besides his personal plans, is the blow to the party if another French-Canadian justice minister was forced out by crisis.

Both Mr. Cardin and his predecessor, Guy Favreau, have suffered, politically, at the hands of Mr. Pearson.

Mr. Cardin had the rug pulled from under him.

LEFT IN LATHER

And Mr. Favreau was left in a lather for three weeks before Mr. Pearson set the record straight about Mr. Favreau telling him about an alleged bribe offer in the Rivard affair.

In that earlier episode, two cabinet ministers, Defense Minister Hellyer and Transport Minister Pickersgill, were reported

Continued on Page 2

Tanned Queen Home

LONDON (Reuters)—A smiling, suntanned Queen returned to London Monday following a five-week tour of the Caribbean.

The Queen flew into London Airport and drove to Buckingham Palace where she was greeted by an official welcoming party headed by Prime Minister Wilson.

* * *

Prince Philip, who had accompanied the Queen throughout the Caribbean trip, remained behind in Jamaica. He will leave today for a tour of the United States and Canada.

The trip which the royal couple had made together took them to some of the last remaining outposts of colonial Britain. While Prince Philip had visited the area several times, it was the Queen's first visit to many of the islands since beginning her reign.

The tour, which started in Trinidad, took the royal couple to Jamaica, St. Kitts, Montserrat, Nevis and other islands.

Trial Awaits Kwame If Return Attempted

ACCRA, Ghana (UPI) — Ghana's new military government Monday challenged ousted president Kwame Nkrumah to make good his threat to return, and banned one of the pillars of the Nkrumah regime—the young pioneer movement.

The movement, formed on the model of communist young pioneer movements, had been headquartered in a building donated by Peking.

Army second-in-command, Brigidier A. K. Ocran, said "Nkrumah says he will come—let him come."

Ocran said Ghana had officially protested to the Organization of African Unity (OAU) against Guinea, the country in which Nkrumah has sought refuge and from which he made a radio broadcast Sunday vowing to return to crush the coup.

The Ghanaian note to OAU secretary General Diallo Telli accused Guinea of "gross interference" in Ghana's internal affairs by broadcasting the speech by Nkrumah.

The note branded Nkrumah's broadcast—still unpublished here—"a pack of lies" and warned if he dared to return "he will be tried for his heinous crimes."

Meanwhile, Nkrumah flew to Bamako, Mali, Monday for talks with Mali leaders, apparently on how to return to power in Accra.

He arrived in the company of Guinean President Sekou Toure from Conakry, capital of Guinea.

Nkrumah and Toure spent several hours in closed-door talks with President Modibo Keita and leading Malian government officials. Informed observers believed they discussed ways and means of realizing Nkrumah's vow to return to Accra and put to death the men who toppled him.

* * *

Brigadier Issues Challenge

* * *

Irish Blast Fells Nelson

DUBLIN, Ireland (UPI)—A mysterious explosion early Tuesday morning blasted off the top 40 feet of the monument to British naval hero Lord Nelson which towers 134 feet over the centre of Dublin. Police said the deed was the work of "expert demolitionists."

No one was injured in the blast, which blew to bits the 20-foot-high statue of Nelson which surmounteded the monument and about 20 feet of the pillar itself.

'State Blew Mossler Conviction'

MIAMI, Fla. (AP)—The foreman of the Mossler jury said Monday the state blew its chances for conviction when it failed to show where Roy Weissel left his car on the morning Jacques Mossler was found murdered. (See Page 3).

James Harris, 47, the foreman, blinked in astonishment when he learned after the verdict that the car belonging to Weissel, an "alternate suspect" in the case, was found in Bayfront Park, 12 miles from the murder scene and six miles from where Weissel staggered into a sewage treatment plant with a bloody face on June 30, 1964.

Market Reels Under Loss

NEW YORK (AP) — The stock market reeled Monday under its worst loss since the assassination of president John F. Kennedy. (See Page 8.)

The Dow Jones average of 30 industrials plunged 14.58 points to 917.76, steepest fall since Nov. 22, 1963, when it dropped 21.16.

Reform Pledged By Wilson

LONDON (AP) — Prime Minister Wilson Monday night asked British electors for a strong mandate to reform and modernize the life of the nation.

Fragments of Bone, Stone Link B.C., South Pacific

By STEVE STAVDAL

Some bits of bone and broken stone tell scientist-adventurer Thor Heyerdahl the story of an epic voyage that began on the B.C. coast about 1,000 years ago.

If he can some day prove it conclusively, the Pacific Northwest Indians will be credited with a feat as daring as any in written history.

Heyerdahl, 51, is the Norwegian ethnologist and archaeologist who in 1957 helped sail a balsa raft named Kon-Tiki across the Pacific just to prove a theory.

LONG DRIFT

The hunch was that the Polynesian Islands were settled 2,000 or more years ago by South American Indians who drifted the 4,000 miles, deliberately or accidentally.

The 101-day voyage proved it was possible. Heyerdahl's story of the adventure and the real-life movie won him an Oscar, made him famous and showered him with international awards.

SECOND HIT

In the mid-50s he made the best-seller list again with Aku-Aku, an absorbing look into the past of remote Easter Island and its giant statues.

This week he's back in Victoria, where as a young man he spent a year studying Indians and setting the course of his career.

* * *

Thor Heyedahl

On Monday he sat in the Provincial Museum fingering four objects which to him link the Pacific Northwest with Polynesia.

There was a grooved whalebone bark-beater, a broken stone club, a shattered grinding stone, and a composite fish-hook of slate and bone.

NEAR VICTORIA

All were found in excavations along the B.C. coast, some as near as Pedder Bay, west of Victoria.

And all four closely resemble objects unearthed in the Polynesian Islands.

"The only other place I've seen a hook just like this is in Polynesia," he said, dangling the reassembled object.

EARLY WAVE

Here's how Heyerdahl reconstructs the story:

An early wave of settlement crossed the Pacific, Kon-Tiki style, at least 200 years before Christ.

Hundreds of years later, wanderers from Southeast Asia migrated up around the rim of the Pacific, past Japan and the Aleutians and down the northwest coast of this continent.

FROM U.S.

Then, about 1,000-1,100 A.D., they launched out southwest into the sea, for reasons that may never be known.

"I have a definite theory they left for Polynesia by way of the

Continued on Page 2

Monet in Collection | *Few Knew Of It*

$5,500,000 Art Treasure Found

PARIS — At the remote and totally uninsured Normandy house of the late Michel Monet, son of Claude Monet, the famous French impressionist painter, 92 impressionist pictures, worth at least $5,500,000, have been discovered.

Among them are works by Monet himself and by his contemporaries: Renoir, Degas, Signac, Berthe, Morisot, Caillebotte, Zonnakinb, Pissaro, Manet and Delacroix.

* * *

The rare visitors who were entertained by the solitary Michel Monet knew about the half-dozen or so of his father's pictures hanging on the totally blue walls of his house in Sorel Moussel. But only one person, the local lawyer, Maitre Bourdon, knew of the other paintings and their value.

* * *

When Michel Monet died on Feb. 8 in a car crash after visiting his mother's grave near Rouen, the house was guarded day and night by police but they thought it was only the Monets they were guarding.

Recently, however, Michel's will was read to a family gathering, which included Monet's step-daughter and heir. Also present were the local mayor, the old woman who had looked after Monet and had actually dusted the paintings without appreciating their value, police, lawyers and are experts.

* * *

The paintings were then revealed, strewn carelessly on the floor, packed between telephone books and hidden under books, in the attic, the cellar and the trophy room, where Michel Monet kept the fruits of his expeditions in Africa between the wars.

* * *

In Michel's will, the newly-discovered paintings were left to the academy of fine arts. They will be hung as a permanent exhibition in one of the academy's five museums, the Marmottan Museum on the outskirts of Paris.

He stipulated, however, that the Louvre, which refused to exhibit his father's paintings, should not receive one.

London Sunday Times

May Change Ruling on One-Legged Swimmer As Protests Mount After Disqualification

By CAROL KENNEDY

LONDON (CP)—A one-legged schoolgirl who finished fourth in a county championship swimming event—only to be disqualified because of her handicap—will see her case considered by a higher authority, it has been learned.

The outcome of next Monday's meeting of the Southern Counties Amateur Swimming Association here could affect other handicapped swimmers by amending a rule whose strict interpretation in the case of Portsmouth schoolgirl Monica Vaughan, 13, led to protests.

Monica, whose left leg was amputated above the knee when she was four after a road accident, learned to swim three years ago and became Portsmouth butterfly champion in her age-group in 1965.

She finished fourth in the Hampshire Amateur Swimming Association's elimination race Feb. 26 for the national championships. After the race the judges, Mrs. Mary Howe and Capt. Frederick Dows, disqualified her.

The reason? The rules of butterfly in the swimming association handbook state: "All movements of the legs and feet shall be executed in a simultaneous manner."

John Moorey, president of the Hampshire Amateur Swimming Association, said he was "aghast and distressed." Several experts before the race had said Monica was eligible.

"If the girl has just one leg and it moves up and down she is not breaking the rule," Moorey said. "I think the humane and moral view should have prevailed over everything else. The girl should not be subjected to indignity.'

Mrs. Howe, a swimming judge for 15 years, said:

"I've no doubt I was right. I know I've been accused of lack of humanity but according to the rule there is no doubt about it.

"I've looked up 'simultaneous' in the Oxford dictionary and it means two things together. A one-legged girl can't do that."

Asked why Monica was not earlier told of the ruling, Mrs. Howe said the judges' jurisdiction did not begin before the race started.

A spokesman for the amateur swimming association here said Monday the Southern Counties ASA will have to decide this point and "lay it down."

The ASA also will have to decide whether Monica's amputated leg fulfils the requirements of the ruling "on the basis of how much leg she has left," the spokesman added. It was a question of interpretation of the rule.

One Hampshire official said the ASA might reverse the judges' decision as a humane gesture, though it would make no difference to Monica's progress in the national championships since a fourth place would not have qualified her anyway.

A rules amendment might be made to make the position clear in future.

A Marked Man

There isn't much chance that Bobby Hull won't score at least once in his remaining 11 games to set new National Hockey League scoring record for one season but whatever Chicago star gets from now on he'll earn the hard way. It's always like this for him these nights. In this instance, he's surrounded by Terry Harper (No. 19) and Ted Harris (No. 10) on Sunday night, when he and his club were blanked by Montreal Canadiens. —(AP)

Vikettes Still in Dark In Basketball Scouting

By GEORGE GIBSON

Coach Wally Yeamans and his defending champion University of Victoria Vikettes were in the stands watching the first two games of the Canadian junior women's basketball round-robin final series Monday night at the Gordon Head campus gym.

If Wally and his girls came to learn something about their opponents, they didn't learn much. They saw the University of Alberta Pandas annihilate Montreal Marguerite Bourgeois College, 102-13.

Then they watched Van-[illegible]'s Marpole Queens easily handled Hamilton, 48-23.

Vikettes are not exactly unrehearsed when it comes to assessing Marpole's chances. Marpole recently swept through all in B.C. to win the right to enter the tournament, so they know they're good.

But how they will do against the sharp-looking Edmonton team will only be found out this afternoon when the Vikettes and Pandas clash a 3. Vikettes' other game is tonight at 9 against Hamilton.

HAD IT EASY

The Alberta girls had it easy last night. They were playing a younger, much shorter team that wasn't used to the rules played by junior women in the west.

The Montreal girls have been playing girls' rules all year — which, in short, means that the guards don't shoot, never cross mid-floor, and forwards play in lines in three zones. You can't dribble more than three times the way they play it, either.

THAT GOOD

But somehow, you got the impression that the result would have been the same had the Albertans been playing any kind of rules—they were that good.

It was 24-0 at quarter time and Montreal didn't get a point until Madelaine Tailleur sank a free shot at the 12:35 mark of the first half while facing a 30-0 deficit.

Seven seconds from half time Montreal got its first field goal, a layup by Lucie Anger, to bring the score to 44-3.

The second game had much more to offer the crowd of approximately 125 but Marpole, with a much-taller more poised team went ahead, 29-15, by half time then substituted freely the rest of the way for the win.

★ ★ ★

DOUBLE DRIBBLES — If two teams wind up tied after playing four games each, the tournament winner is the one that won the game between those teams. If three teams are tied, the difference in points for and against when playing the other two tied teams will be the deciding factor . . . So unfamiliar were the Montrealers with the type of game played here that one wag was moved to remark 'I'll bet they think a double post is return mail." . . . Five games today and three Wednesday Complete the schedule with Marpole and Vikettes scheduled for the wind-up tomorrow night at 9 . . . Provincial government staged a banquet for the competitors Monday and T. Eaton's Ltd. is buying lunch tomorrow.

Montreal — Madelaine Tailleur 8, Lucie Anger 6, Nadia Benedette 2, Nicole Cyr, Francine Lacroix, Michelle Laporte, Francine Arbour, Denise Bousquet, Monique Larose. Total—13.

Edmonton — Denny Bryks 18, Kathy Galusha 12, Bessie Stewart 19, Annette Stevenson 7, Lois Taylor 8, June Mackay 12, Sandi Snowden, Sandy Young 10, Dianne Farris 8, Beverly Richard 11. Total—102.

Hamilton — Nancy Glassnasi, Heather McDonald, Gail Stevens 2, Christine Haas 2, Lindy Thomas 6, Lindy Colling 6, Wendy Conner 2, Carol Quinn, Lynne Wright 4, Marilyn Quin 1. Total—23.

Marpole — Janice Zingrich 6, Pat Murdoch 13, Jo-Anne Kipp 8, Leona Sparrow, Kathy Jackson 16, Sandra Saunders, Barbara Vittery 3, Mary-Claire Chapman 4, Doreen Poirier 4, Maureen Poirier. Total—48.

REMAINING GAMES

TODAY
1 p.m. — Marpole vs. Montreal.
3 p.m. — Edmonton vs. Vikettes.
8 p.m. — Montreal vs. Hamilton.
7 p.m. — Edmonton vs. Marpole.
9 p.m. — Hamilton vs. Vikettes.

WEDNESDAY
8 p.m. — Vikettes vs. Montreal.
7 p.m. — Hamilton vs. Edmonton.
9 p.m. — Vikettes vs. Marpole.

FAN FARE

By WALT DITZEN

Albertans Ahead In Curling Final B.C. Rink Splits

Alberta	2	2	4
Manitoba	1	1	2
Saskatchewan	1	1	2
British Columbia	1	1	2
New Brunswick	1	1	2
Nova Scotia	1	1	2
Ontario	1	1	2
P. E. Island	1	1	2
Quebec	1	1	2
Newfoundland	1	0	1
Northern Ontario	1	0	1

TODAY'S DRAWS

Morning—Manitoba vs P.E.I.; N.S. vs Newfoundland; Quebec vs Alberta; N. Ontario vs Saskatchewan; Ontario vs N.B.

Afternoon—B.C. vs P.E.I.; Alberta vs Saskatchewan; Ontario vs N.S.; Manitoba vs N.B.; Newfoundland vs Quebec.

HALIFAX — There was little that was new Monday as play got underway in the Canadian men's curling championships and the four Western Canada rinks stood at the top of the heap.

Alone in first place were Ron Northcott's smooth Albertans, who had defeated New Brunswick and then Nova Scotia in the first two draws.

Bob Pickering's Saskatchewan rink and Hersh Lerner's Manitoba rink were right behind at 1-0, both getting byes. And Lynn Mason's British Columbia rink from Vancouver was in a fourth-place tie with a 1-1 showing.

First day's play was featured by some wild scoring and plenty of "steals." Quebec's Bill Tracey scored 28 points in his two games but lost the one in which he "only" got 12. He was beaten by Saskatchewan, 14-12, before knocking off Northern Ontario's Bill Grozelle, 16-7.

Three-enders paved the way for Alberta's two victories. Northcott got two of them in each game in defeating New Brunswick, 11-6, and Nova Scotia, 11-9.

MISSED CHANCE

British Columbia looked as if it was to be two-for-two for a spell. After a 14-6 romp over Ontario which featured nine straight stolen points, Mason jumped off to a 5-2 lead over Lerner after six ends.

Lerner was even after nine, won it by stealing one on the 10th and three on the 11th end.

Play Tuesday features an afternoon tussle between Saskatchewan and Alberta which is certain to have quite an effect on the final standings. B.C. drew a bye for the morning round and is drawn against Art Burke's Prince Edward Island champions in the afternoon.

FIRST DRAW

British Columbia	201	121	122	202	—14
Ontario	010	000	000	203	— 6
Alberta	002	001	000	101	—11
New Brunswick	010	100	102	010	— 6
Saskatchewan	200	000	401	010	—14
Quebec	000	300	010	201	—12
P.E. Island	001	010	101	000	— 8
Newfoundland	000	101	010	203	— 7
Nova Scotia	120	010	000	011	— 7
Northern Ontario	000	101	102	300	— 8

SECOND DRAW

Manitoba	001	010	201	100	— 9
British Columbia	210	101	000	003	— 7
Alberta	002	000	301	000	—11
Nova Scotia	100	200	000	101	— 9
New Brunswick	100	000	000	301	— 7
Newfoundland	010	001	101	000	— 4
Ontario	000	001	100	200	— 4
P.E. Island	000	300	002	001	— 6
Quebec	000	104	400	200	—10
Northern Ontario	010	010	001	002	— 7

WHL Could Expand South Fresno Ready to Join Up

	P	W	L	T	F	A	Pts
Portland	65	34	16	5	204	153	73
VICTORIA	67	32	22	4	223	184	68
Vancouver	65	27	28	3	208	190	57
Seattle	65	26	31	1	183	216	53
San Francisco	66	21	33	2	169	213	44
Los Angeles	66	21	35	1	204	230	43
x—WHL vs. AHL	60	36	22	2	194	168	—

x—interlocking games.

Sunday Score: Baltimore 2 at Seattle 1.
Next game: Tonight — Baltimore at Vancouver.

Fresno, which has a new arena which will seat 5,600 fans currently under construction, will apply for a Western Hockey League franchise for next season.

A group of Fresno and Los Angeles businessmen have decided to form a $100,000 corporation and will make official application for a WHL franchise this week.

CALIFORNIA TINGE

Acceptance of Fresno would give the WHL three, perhaps four, California teams for next season.

San Diego, which also expects to have a new arena ready by next October, has already been granted a franchise. If plans go right, San Francisco will leave the WHL after next season to become part of the expanded National Hockey League but it is all but certain that the Seals will operate within the WHL next season.

Los Angeles is an uncertain starter at the moment. It is unlikely that the owners of the WHL Blades will operate next season but there remains the possibility that owners of the Los Angeles franchise might operate within the WHL until NHL expansion has been accomplished.

Meanwhile, the WHL continued one of its two-way fights Sunday with Seattle Totems dropping back in their fight to overhaul the third-place Vancouver Canucks by losing a 1-2 overtime decision in Seattle to Baltimore Clippers of the American Hockey League.

Weekend results left the Totems four points behind the Canucks and Victoria's second-place Maple Leafs five points behind the leading Portland Buckaroos.

★ ★ ★

FIRST PERIOD
No scoring.
Penalties—Heiskala (B) 8:28, T. Taylor (B) 18:43.

SECOND PERIOD
1. Baltimore, Cossette (Cullen, Harvey) 7:30.
2. Seattle, Haley (MacFarland, Fielder) 9:26.
Penalties—Sinclair (S) 6:47, Ingram (B) 8:28, B. Taylor (S) 15:21, Harvey (B) 17:11.

THIRD PERIOD
No scoring.
No penalties.

OVERTIME PERIOD
3. Baltimore, Ingram (Cossette) :38.
No penalties.
Shots:

Simmons	6	8	13	6	—27
McLeod	13	8	7	6	—34

Attendance 4,758.

Cliff Loses Way But Not the Race

John Cliff went about three-quarters of a mile out of his way but still won the Royal Canadian Legion Britannia Branch six-mile road race Monday.

Cliff, running for the Optimist Spartan Track and Field Club, inadvertently turned off the course with about two miles to go but spectators advised him of his mistake and he rejoined the pack, passing them all and winning by 20 seconds.

Norm Pateneau, a clubmate, was second and another clubmate, Steve Sullivan, was third just another 10 seconds behind.

Others, in order of finish, were John Van Schiak, Oak Bay; Charlie Thorne, Mount Douglas; Bruce Beaveridge, Claremont; Jim Eaton, Victoria High; Dave Owens, Claremont; Tom Antonson, Victoria High and Brian Kidson, Victoria High.

Thirty-four runners entered.

Pro Basketball

NATIONAL ASSOCIATION
Boston 103, St. Louis 104.

SUNDAY
New York 108, St. Louis 119.
Philadelphia 113, Boston 110.
Baltimore 108, Los Angeles 128.

Decision in Soccer Match Awaits Referee's Report

FIRST DIVISION

	GP	W	L	D	F	A	Pts.
Highgate	16	8	1	1	36	17	17
Gorge	11	7	2	1	32	17	15
Luckies	10	6	2	2	23	13	12
Scottish	6	4	2	2	20	10	10
Vic West	11	3	6	2	15	19	8
Bredas	10	2	7	0	14	30	4
Navy	13	1	10	1	15	45	3

SECOND DIVISION

	GP	W	L	D	F	A	Pts.
Esquimalt	15	13	0	2	61	11	28
University	17	11	1	5	48	10	27
Gorge	15	6	9	4	24	31	14
Vic West	15	6	9	4	27	47	14
Colony Inn	15	4	11	2	24	35	11
Sidney	15	2	10	3	24	54	9

It will depend on referee George Steele's report whether Canadian Scottish will be awarded two points or be forced to replay Sunday's Victoria and District Soccer League match with Hourigan's Kickers.

The match was abandoned early in the second half during an argument over the legality of a scoring shot by Scottish which tied the match at 1-1.

OUT TO PLAY?

The contentious play came up when a Scottish forward grabbed the ball and passed out front for a teammate to tap in after the Kicker-goalkeeper had turned a cross from the left wing. Kickers claimed the ball had gone of out play, and were supported by a linesman.

Referee Steele, however, ruled the ball had remained in play and that the goal counted. His decision precipitated an argument and as Steele turned to walk away he was grabbed by one of the Kickers.

Steele left the pitch and declared the game abandoned, and there the matter stands.

"We will have a meeting within a week," league-president Sandy Paul said last night. "We have to wait for the referee's report before we can make any decision."

GANGES EDGES UP

Gorge Molsons moved within two points of Kickers by defeating Navy, 2-1, at Naden on goals by Chummy Crabbe and Bill Hope, who scored the winner on a penalty kick.

Dan Lawson's goal had Navy ahead, 1-0, at half time.

Luckies moved two points ahead of Scottish by playing a scoreless draw with Victoria West.

STILL UNBEATEN

Esquimalt kept its unbeaten record intact with a 1-1 draw against Vic West in the Second Division. University, the second-place team in that division, kept within six points of the leaders by defeating Sidney, 2-1, and Colony Inn and Gorge drew, 1-1.

First United Wins Twice In Playdowns

First United teams took the lead in two Lower Island girls basketball finals last night.

Their bantam girls defeated Cordova Bay, 31-28, and their midget girls outscored Brentwood, 15-12. In the pre-midget girls game, Brentwood came out on top, 20-7.

All games were the first of two-game, total-point series. The bantam and midget finals continue tonight and the pre-midget final will finish on Thursday.

By three strokes

Gay Brewer, who got a new life Saturday when leader Doug Sanders was disqualified for failing to sign his scorecard, yesterday won Pensacloa Open golf tournament. He finished with 71 for 16-under-par total of 272 for 72 holes. Bruce Devlin was next at 275, followed by Jacky Cupit at 276 and Mason Rudolph at 277.

Draw Seen Down Under

DUNEDIN, N.Z. (Reuters) — Rain Monday restricted play in the second cricket test match between New Zealand and a touring English team and with the first innings still incomplete after three day's play a draw seemed inevitable.

The day's play ended two hours ahead of schedule because of bad light. Rain fell for most of the afternoon. At the close of play England was 181 for five in reply to New Zealand's 192. The Test ends today.

Toronto Plans for Fight In Hands of Politicians

TORONTO (CP) — Politicians, who have played a major role in the well-travelled Cassius Clay - Ernie Terrell world heavyweight title bout, still hold the key to a proposed 15-round showdown here Tuesday, March 29.

The fate of the fight will remain a question mark until today when Labor Minister Leslie Rowntree of Ontario will come to a decision.

Merv McKenzie, Ontario's athletic commissioner, said in an interview Monday the final decision is up to the minister, whose department controls the Ontario Athletic Commission.

In the legislature Monday opposition members questioned Rowntree on the fight.

Ken Bryden (NDP — Woodbine) asked whether the commissioner had inquired into the "bona fides" of all those connected with the bout, including "the alleged underworld connections of Terrell." But Rowntree would only say the commission was "inquiring into all matters surrounding the application."

Chicago, New York, Louisville, Ky., Montreal and Verdun, Que., rejected the bout.

TUNNEY WILL PROMOTE

If Rowntree decides in favor of the fight, it would be promoted by Frank Tunney, boxing and wrestling promoter at Maple Leaf Gardens, in conjunction with the Gardens.

Harold Ballard, executive vice-president of the Gardens, said a contract with Tunney has been set up with the promoter taking an agreed-upon figure. This was not disclosed.

Ballard said the contract with the fighters is ready for signing. It calls for 50 per cent of the net live gate for Clay and 20 per cent for Terrell with the remaining 30 per cent to the Gardens.

UP TO $100

The ticket price range is $100 to $10 and Ballard said a full house at the 17,500-seat Gardens would net between $195,000 and $225,000.

McKenzie said the promoters would have to put up a guarantee in excess of $96,000.

"If the government is against it, there will be no fight in Maple Leaf Gardens," said Ballard. "We will not consider it on an outlaw basis."

WAIT FOR SIGNING

The Gardens official said the fighters won't leave their camps-Clay in Miami and Terrell in Pleasantville, N.J.-before a contract is signed.

He said Robert Arum, lawyer for Main Bouts Inc., handlers of the closed circuit telecasting of the fight, has the power of attorney to sign a contract for both fighters. Arum is in Toronto.

Clay and Terrell wired their agreement to a Toronto bout which, if it comes off, will be the second title affair at the Gardens in five months. Last November Terrell defended his WBA crown with a unanimous 15-round decision over George Chuvalo of Toronto.

★ ★ ★

But where, Bob?

TORONTO (CP) — Robert Arum of New York, lawyer for Main Bout Inc., threatened Monday to pull the world heavyweight championship fight between Ernie Terrell and Cassius Clay out of Toronto unless it "receives endorsement from all people concerned, particularly the newspapers."

Main Bout Inc. is trying to stage the fight at Maple Leaf Gardens on Tuesday, March 29, and indicated it would be followed by a title bout between the winner and George Chuvalo.

"I've got a scoop for you," Arum said. "I'm packing my bags and pulling the fight out of here if we get the same opposition in Toronto that we've had elsewhere. If we don't get approval, the fight's off period."

The Hockey Trail

WESTERN CANADA SENIOR
Yorkton 1, Saskatoon 0.
(Saskatoon leads best-of-seven final series 1-0).

SUNDAY

WESTERN INTERNATIONAL
Kimberley 5, Spokane 1.

AMERICAN LEAGUE
Springfield 1, Buffalo 3.
Pittsburgh 2, Providence 6.
Cleveland 2, Quebec 11.
Hershey 3, Rochester 5.
Baltimore 2, Seattle (WHL) 2.

CENTRAL PROFESSIONAL
Oklahoma 6, Minnesota 3.
St. Louis 4, Tulsa 7.

EASTERN LEAGUE
Johnstown 1, Long Island 6.
New Haven 5, New Jersey 6.
Nashville 1, Greensboro 4.

ONTARIO SENIOR
Kingston 7, Woodstock 8.
(Best-of-seven semifinal tied 3-1.)
Guelph 1, Oakville 4.
(Best-of-seven semifinal tied 1-1.)

WESTERN SENIOR
Calgary 7, Moose Jaw 4.
Edmonton 7, Regina 3.

ALBERTA SENIOR
Red Deer 3, Drumheller 5.
(Drumheller wins best-of-seven semifinal 4-1.)

ONTARIO JUNIOR
Oshawa 3, Montreal 7.
Niagara Falls 6, Kitchener 2.

CENTRAL JUNIOR
Pembroke 14, Ottawa 1.
(Pembroke wins best-of-seven quarter-final 4-0.)
Ottawa 3, Buckingham 4.
(Ottawa leads best-of-seven quarter-final 3-2.)
Cornwall 10, Brockville 3.
(Cornwall leads best-of-seven quarter-final 3-2.)

NORTHERN ONTARIO JUNIOR
Sudbury 3, North Bay 7.
(First game of best-of-seven semifinal.)
Sault 3, Espanola 4.
(Best-of-seven semifinal tied 1-1.)

SASKATCHEWAN JUNIOR
Moose Jaw 2, Estevan 5.
(Estevan leads best-of-seven semifinal 2-0.)
Brandon 2, Saskatoon 5.
(Brandon leads best-of-seven quarter-final 2-1.)

ALBERTA JUNIOR
Edmonton Canadians 3, Calgary 8.
(Best-of-seven final tied 1-1.)

Alberni Club Beaten Twice In Vancouver

VANCOUVER — Alberni Athletics, Canadian basketball champions last year, are having trouble winning the provincial title this time around.

Athletics were beaten, 77-74, by Vancouver Grocers here Saturday night, and now are down, 2-0, in the best-of-seven series.

Third and fourth games are scheduled for Alberni Friday and Saturday and if a fifth is required, it will be played there Sunday afternoon.

Gene Rizak, rookie of the year in Vancouver, led Grocers with 21 points. Larry Lehtonen matched that total for Athletics.

Minor Soccer

Canadian Scottish won the Division II section of Lower Island Junior and Juvenile Soccer Association Sunday by defeating Oak Bay Optimists, 3-2, in overtime.

Nanaimo defeated a combined Army, Navy and Airforce Vets — Cosmopolitan Royals team, 3-1, in a Division II exhibition.

Island Title Captured By Optimists

Victoria Evening Optimists won the Vancouver Island juvenile boys' basketball championship last night by defeating Alberni Braves, 42-34 in the second game of a two-game, total-point series.

Optimists, who now go to Trail for the provincial final, March 18-20, won the first game in Alberni, 44-43, to take the series 86-77.

In another boy's game last night, Boys Club squared the best-of-three Lower Island final by defeating Metropolitans, 29-12.

Deciding game will be at S. J. Willis Junior High School next Tuesday.

ESQUIMALT
SPORTS CENTRE
ACTION-PACKED
PLAYOFF
HOCKEY
TUESDAY
March 8, 7:45 p.m.
1st Game
Best of 3 Series
Series "A", 7:45 p.m.
VIKINGS
vs.
ARMY
Series "B", 9:15 p.m.
NAVY
vs.
ESQ. PONTIACS

—Agnes Flett

Looking over new uniforms are Sue Yearsley, Janice Huck, and Di Georgio.

* * * * * *

Athletes Register

Two Big Meets Ahead for Nanaimo

NANAIMO—Sixthy athletes turned up at the Legion Hall Sunday to register with the Nanaimo Track and Field Club for the coming year.

"We don't reject anybody," coach Glen Di Georgio said.

The organization operates at three levels, on a broad basis at the schools, the standard Legion-sponsored training program, and at the club level for the more seasoned athletes who have the opportunity to practise year around.

Registrations are only accepted from athletes 12 years old and over.

The next big meet for the club will be on March 26, when the University of British Columbia will be the competitors, and following weekend, April 3, the Richmond Track and Field Club will be the guests.

Both these meets will take place at Caledonia Park in Nanaimo.

Marsh Report Blasted, College Plan in Danger

By RUTH McKELLAR

COURTENAY—Some areas of Vancouver Island are extremely unhappy with recommendation of the site for a regional college, according to a member of the district advisory committee.

R. N. Carey, chamber representative on the committee, said these unhappy districts were disturbed over the second portion of the Marsh Report.

This portion recommended the main campus be located six miles north of Nanaimo, and the branch be located between Courtenay and Campbell River.

'COLD WATER'

Mr. Carey told the chamber of commerce here the district committee had been looking into the idea of including Powell River students in the college.

He said Professor Leonard Marsh "threw cold water on the idea, because he hadn't thought of it himself."

Toby Malkin told the chamber Port Alberni has indicated it may opt out of the regional college scheme.

ROAD

"If they do, maybe there will be no branch college. If Ladysmith opts out too, maybe there will be no regional college at all."

The chamber believed construction of a road between the Alberni and Cumberland would have a definite effect on the use of a northern branch college.

* * *

Powell River Hopeful

COURTENAY — Regional college publicity is the next step in plans leading to plebiscites on the north Island.

A per capita assessment based on pupil enrollment will be used to pay for the cost of printing brochures, and the expenses of a man who will speak at public meetings in support of the college project.

* * *

The board learned Monday that Powell River expressed a desire to be one of the members participating in the college plan.

Powell River will make a formal application.

Referring to the possibility that Alberni and Duncan opting out of a branch college because it is not suitably located, chairman Brian Walker said the districts appear agreeable to staying in.

But he hinted local advisory committees are losing enthusiasm.

Drowned Man Found

COMOX—The body of Ted McKay, 32, Union Bay, was found washed up on the shore at Goose Spit near here Sunday.

Mr. McKay, who left a wife and four young children, drowned on a crossing from Tree Island to Royston Jan. 28.

Identification was made by a brother.

When Should School Buses Quit?

Safety Queried

DUNCAN — Cowichan School Board will ask the education department these questions:

● Are the lives of public school students more precious than the lives of students who attend private schools?

● Why is it possible that buses used for public school students are retired after 100,000 miles or 10 years, yet private school buses can make the same runs long after are declared unsafe?

Condemned

Recently one of the buses in this district was condemned by an RCMP expert from Victoria because it had passed the regulated mileage and metal fatigue had been determined.

The expert said although the bus had run for 189,000 miles it had been maintained excellently.

Trustee Jack Baillie charged "If the bus has been condemned, then it should go to the junkyard and not be used for transporting people.

"Either it is road-worthy or it should be junked."

'Ridiculous'

Trustee Baillie described the term "metal fatigue" as ridiculous.

He said buses of Vancouver Island Coach Lines are used for a far greater amount of mileage, and yet these buses are safe as public transportation.

Trustee Wilf Peck explained the retirement age and mileage for public school buses is a province-wide problem, and wondered if there is any means of testing what is described as metal fatigue in a motor vehicle.

Commenting that buses still may be used by private schools after being condemned for public use, Trustee Gerald Patterson noted private schools have a different ruling.

Architect

Trustee Peck said the school board could not stick its neck out to use a condemned bus.

"What would happen if there was an accident and children were killed?" he asked.

Trustee Baillie questioned the wisdom of the board's decision to hire an architect for a 600-square-foot addition to the school board office.

He and Trustee Steve Saunders voted against a resolution to hire architect F. A. Schulze to plan the addition.

Necessary

"This is ridiculous," stormed Trustee Baillie, "but apparently you don't want to save any money!"

Trustee Patterson said the architect's services are needed because he will plan the addition so a further one could be made in future.

Trustee Peck said the board had "a sad experience" some years ago, and in the end an architect had to come to the rescue.

Mr. Schulze will also be asked to draw up plans for a new gym at Duncan Elementary School.

It was noted the board's regular architect, Hugh Farmer, will be too busy with the vocational wing.

The board learned out of 4,379 high school and elementary school students 585 were absent from classes Monday because of the flu which has spread to the Cowichan Valley.

Qualicum Crash Kills Teachers

NANAIMO—A head-on smash between a compact car and an Imperial oil tanker and trailer killed two women and sent a third to hospital Monday.

Killed instantly was Mrs. Hilda Williams, 62, 1963 Benovista, Courtenay, the driver of the car.

Pronounced dead on arrival at Nanaimo Regional Hospital was Mrs. Anne Coveney, 52, 944 second Street, Courtenay.

* * *

Taken to hospital was a third Courtenay woman, Mrs. Catharine Wilson, 26.

The three women were travelling south on the Island Highway when their car went out of control on a sharp curve one mile north of Qualicum at 8:30 a.m.

* * *

Witnesses report the compact went from one side of the road to the other before hitting he northbound tanker, driven by Johan Allan Dugas of Nanaimo.

One of the dead women, Mrs. Williams, was wearing a seat belt but the passengers in the car were not.

* * *

The women were all music teachers at Courtenay.

Mrs. Coveney's husband, Vince, operates a real estate business. Mrs. Williams husband, Rupert, is retired.

Mrs. Wilson is daughter of Mrs. Coveney.

Where the Crabs Are

Feeling crabby? So is Bill White of Tofino, sifting through truckload of 1,600 crabs caught in about two weeks off the west coast. His father has been crabbing at Tofino for more than 20 years.—(Agnes Flett)

And Nurses' Residence

Ladysmith Hospital In Need of More Beds

By KLAUS MUENTER

LADYSMITH — This town's hospital still needs more beds, despite recent opening of a new wing.

Hospital Administrator Ian Peddie said Monday the board will ask the provincial government for permission to go ahead with the finishing of 10 more beds in the new wing which would bring the total capacity to 53 beds.

When the new $233,000 wing was officially opened by Health Minister Martin January 15 it boosted Ladysmith Hospital bed capacity to 43.

MORE POSSIBLE

Aside from the 10 beds needed now, another 25 beds can be developed in the lower floor of the new wing.

Mr. Peddie said the board also seeks approval from the minister for a new nurses' residence.

Toward this structure the province would give half of the construction cost, and the federal government will contribute $750 per bed.

FILLED UP

Mr. Peddie said the present nurses residence was built in 1923 and it has outlived its usefulness.

It only provides accommodations for seven nurses and it is filled up. Alterations and additions would be uneconomical.

The present staff includes 12 permanent nurses of which three live with their families at Ladysmith.

BADLY NEEDED

Mr. Peddie said more accommodations for single nurses are badly needed and the hospital board aims at a new residence with accommodations for 12 nurses.

Chief White Predicts Bridge Start

By PETER TAYLOR

NANAIMO—Chief Doug White has predicted construction will soon start on the new Cedar Bridge.

He said agreement has almost been reached between the department of highways and the Nanaimo Indian band council.

Construction on the bridge across the Nanaimo River ground to a halt last August, when the crew was warned by local Indians they were trespassing on Indian land.

PARK CLAIM

The department wanted to build the bridge 70 feet downstream, but the Indians protested this would interfere with their park.

Chief White said now the bridge will be built as close to the present one as possible.

Fiddick Road entrance will be moved northward to give the Indians additional land along the river, while the northern approach to the bridge will swing through a part of No. 2 Reserve.

CURVE ELIMINATED

A dangerous curve will be eliminated and the approach will cut across No. 4 Reserve.

Mr. White added plans are not yet complete for the road across the No. 4 Reserve.

He went on to say Harmac Road will be elevated 10 feet in some places, and the department intends to straighten the road starting at the Nanaimo garbage dump.

He said construction of the approaches could begin within the next few weeks.

Drag Strip Studied By Safety Council

NANAIMO—The Safety Council will ask the school board for permission to hold a safety poster contest.

There will be prizes for Grades 1 to 12, kindergarten and a special prize for the best over-all poster.

Through the press, the council will try to insert safety cartoons on the Island.

A motion was passed to investigate building a drag strip in future.

Council president Doug Allen said he looked into the drag strip proposal before, and estimated cost would be $30.

Steelhead Trip For Diefenbaker

CAMPBELL RIVER—Opposition Leader Diefenbaker is scheduled to arrive Wednesday for several days of steelhead fishing.

The Conservative leader will be the guest of William Macadam. Mr. Macadam said "Mr. Diefenbaker is most anxious to catch a steelhead."

Yacht Team Flies Down Under

NANAIMO—Today at 10 a.m. Canada's hopes in the World 505 yachting championships leave Nanaimo airport bound for Australia.

Mike Pope and Hugh Heath will be the only Canadians taking part.

HEATH CHOSEN

Mr. Pope won the right to represent Canada last summer when he triumphed in the national championships.

As winning skipper, he was allowed to choose his own crewman, and picked Nanaimo lawyer Heath.

INVITATION

The pair are headed for Adelaide where they will take part in a warm-up race, an invitational meet, March 12.

From March 14 to 18 they will take part in the Australian championships on an informal basis, and March 19 the two men will be taking on the best in the world in the week-long championship regatta.

HIGH COST

Pope and Heath reckon their total expenses will be $4,000.

So far they have received grants from the Australian government, the provincial government, private donations, and the Nanaimo Yacht Club.

More News Of Island On Page 18

Rescuers Cheer Travellers

PORT ALBERNI — A phone call 6:30 Sunday morning sent a group of Alberni Valley search and rescue squad members 30 miles up the Tofino Highway, armed with blankets and hot coffee.

First report said several cars, with both adults and children aboard, were bogged down in snow.

"When we arrived, however, we found no small children were involved," Martin Hedman of the search and rescue squad reported. But 10 adults and teenagers in five cars were happy to see the squad.

Tornado Swept Up Roofs, Poles, Gravel

* * * * * * * * *

Night Blackout Follows Heavy Damage at Ucluelet

By MARY TAYLOR

UCLUELET — "I thought the place was coming down around me," said George Hurley. "I backed into a corner and waited for flying glass, but none came."

* * *

That was Mr. Hurley's view of a freak tornado packing 100 m.p.h. winds which hit the village of Ucluelet Monday.

It ripped off roofs, sank boats, and did other damage.

Mr. Hurley, the secretary-treasurer of the school district, was inside the school board office between elementary and high schools, when the big blow hit.

An 18-inch fence surrounds the school ground. The fence is topped by 10-inch by 10-inch cedar poles, each 14 feet long.

The twister picked one of these hefty poles up and slammed it through the window of the athletic hall. One end remained on the window ledge, the other was propped on the refreshment bar.

While school board office windows remained intact, windows were smashed in both schools. The twister picked up gravel from the roof of a school building and hurled it at cars in the parking lot, smashing windshields.

* * *

Chief Alex McCarthy, an Indian at Ucluelet, didn't realize the tornado had passed close to his beach home.

"Then I noticed something happening at the wharf," he said. When he went to the waterfront, he found a two-car garage had been picked up and hurled into the water.

Chief McCarthy said "freak winds are not uncommon this time of year."

Several years ago a wind hit his fishing boat and almost lifted it out of the water, as he watched from his living room.

* * *

Roofs were torn off two buildings at this village and others damaged. The twister plucked wharf pilings from their anchorages and threw them about.

"Ten-foot-long planks of wood were flying through the air like matchsticks," said Village Chairman Richard W. Poole. "We've never seen anything like this before. The town is in quite a mess."

Children were attending classes at the village school when the winds struck. A metal spike was driven through a window and lodged in the blackboard before the startled teacher and class.

The Ucluelet Athletic Club and village fire hall both lost their roofs.

Monday night the village had a new problem: all the lights were out.

* * *

Chief McCarthy was making his way about with a candle.

Mr. Hurley, too, was sitting in the school board office with a candle, waiting for the arrival of school superintendent P. C. Grant, due in on school business.

Mr. Grant left his Qualicum home at 10 a.m. and hadn't arrived at nightfall Monday.

Mr. Grant was having his troubles . . . more than 11 inches of new snow had fallen at Marion Creek, between the Twin Cities and Ucluelet.

Traffic was tied up by cars stuck in the snow.

* * *

Late Monday night a plow was pushing slowly toward Ucluelet, followed by a string of tired motorists.

Another Duncan Musical Success

All Seats Sold For Gondoliers

By H. F. REA

DUNCAN — The Duncan Musical Club chalked up a Gilbert and Sullivan success with the Gondoliers at Cowichan High School auditorium last week.

This was their seventeenth production. Thursday and Friday they played to good houses and Saturday was a sellout.

FOUR BIG MEN

Peter Yelland conducted the orchestra through the score of well-known melodies, and Roger Desprez was stage director and designer.

Unusual in having four important male parts, these were excellently cast, with Lewis Langkais and Hew Gwynne as the gondoliers, Peter Josselyn the impoverished Duke of Plaza-Toro, who hopes to marry his daughter to a prince; Norman Bevan was the aged Don Alhambra.

PERFECT DUCHESS

Rita Finch played the duchess to perfection and Louise Sharp was good in the soprano part of her daughter, Casilda, in love with the attendant, Luiz, Denny Beaveridge.

He turns out to be the rightful prince, so Casilda is crowned queen after all.

Gianetta and Tessaw, the two girls married to the gondoliers Barbara Desprez and Anne Murray, sang well and acted their parts with great spirit with their light-hearted lovers.

GOOD COSTUMES

The costuming was lovely, and sets were expertly constructed by John Sanders, Cliff Banks, John Bargus, Win Lewis and Walter Punnett.

Several of the supporting cast were newcomers, but there is an aura to these musical club productions that bears the seal of a good deal of professional knowledge in the volunteer help that goes on behind the scenes.

Royston Plans Hall Project

ROYSTON—A recent executive meeting of Royston Community Club gave approval to extensive improvements to the basement area of the club hall.

Tentative plans for some of the work has already been approved, but following a survey of the work involved it was found more practical to enlarge the plan.

At a small additional cost considerable usable space could be provided, increasing facilities for organizations such as Scouts and Guides who use the hall.

The usable area of the hall will be increased by installing drains along the front wall and placing a concrete floor, moving a partition and some refinishing.

The new space will add considerably to the use of the hall.

Expansion Proceeds At Galiano Lodge

GALIANO ISLAND — Work is underway with the new addition to Galiano Lodge at Strudies Bay.

Contractors are Bjornson and Son, Burnaby.

A new lounge, office, gift shop, and four more rooms are being added. The final plan calls for 12 rooms, the remainder will be added at a future date.

There will now be two entrances, one at the front of the building, and an automobile entrance from the back.

The large fireplace, which was the focal point for the lounge, will remain there and will be put through to the new one, with the old lounge an addition to the dining room.

The gift shop, which for the past two years has been in a separate small building near the Lodge, will now be situated behind the office in the new addition.

Jean Lockwood

★ ★ ★

Woman President

By MARY BACKLUND

GALIANO ISLAND — The Chamber of Commerce held its eighth annual meeting in Galiano Hall and elected a woman president.

Miss Jean Lockwood is the first woman to be elected to the presidency of the Galiano Chamber; vice-president is John Menzies, secretary Mrs. Marion Williams, treasurer is Mel Spouse. Council: Mrs. H. D. Barner, Tom Carolan, E. J. Bambrick, Ken Sater, Geordie Georgeson, Allen Clarke, Les Walton, and Chas Williams.

Nanaimo Plan Approved

NANAIMO — Word has been received from Ottawa that this city's centennial project has been approved.

The project is a $139,000 museum and tourist building. The federal government has announced its approval.

The federal-provincial grants for the building in downtown Nanaimo will be $23,520. Winter Works will pay $22,500.

Local sources must pay $112,980.

Galiano Club

After 40 Years, No Boss

GALIANO ISLAND — The Galiano Club held its fortieth annual meeting in the Hall recently, and for the first time failed to elect a president.

After some deliberation, it was decided to elect the remainder of the committee, and the choice of president will be left up to this committee.

NEW BYLAWS

Chairman and president for last year, S. S. Riddell, outlined the work done by the committee for the past year. The bylaws were completely revised, and are now in effect. A recreation commission was formed, and has been active during the year.

This club sponsored two worthwhile projects; the collection of money for a school motion picture projector, and a Pioneer Garden party in the summer, the proceeds of $140 went to the Lions' Pioneer Village at Salt Spring Island.

Tom Carolan was elected vice-president, treasurer W. J. Kolosoff, and secretary, Mrs. M. E. Backlund. Committee members: Miss Jean Lockwood, Mrs. F. E. Robson, E. J. Bambrick, S. S. Riddell, Les Walton, Dorothy Walton, Earl Young, Roger Graham.

Mothers' March

COURTENAY — Courtenay Kinsmen celebrated the 46th anniversary of Kin at a Founder's Day program recently.

The event was a special night with wives and friends attending.

Funds raised at successful bingo, will buy an aspirator and mobile power plant for the new Courtenay ambulance.

The 1966 Mother's March raised a total of $2,887.23.

★ ★ ★

President Richard Wilson announced that the room in Courtenay Health Centre currently in use as a kindergarten for retarded children, has been completed.

Since August, Kinsmen and other volunteer workers have laid the floors, installed acoustic tile ceiling, wallboard, painted the interior and put the room in to excellent shape.

★ ★ ★

A speech therapist recently added to Courtenay's health services, is sponsored by Vancouver Rehabilitation Centre and Mother's March funds.

Membership in Courtenay Kin is 28, and attendance is maintaining a high level with 100 per cent of the members present at a recent regular meeting.

Cougar Sighted

GALIANO ISLAND—A large cougar was sighted at about 5:30 on Sunday night running across the road by Beth Gillanders, Margaret Campbell and W. D. Beach.

Mr. Beach was taking the two to the ferryboat at Sturdies Bay, from their summer home at the North End, and the cougar was seen about half-way down the island.

LAKE COWICHAN — Magistrate Colin Anderson fined a juvenile $50, suspended his driving licence and put him on probation until Dec. 31, when he appeared in police court on five charges.

One charge of speeding was dismissed and he was found guilty of distrubing the peace and quiet of a school, two charges of having a faulty muffler and failing to produce a drivers licence.

Second Debut For Mother

Since Mother has lost those lines and wrinkles she says it's like a 2nd Debut. And that's exactly what brought about this miracle that lifted her face out of lines and wrinkles . . . 2nd Debut with CHF 606. It's the moisturizing skin lotion that feeds dry wrinkled skin so much healthful moisture, the lines and wrinkles are pushed up and out. Once again skin is smooth and wrinkle free. If a dry old looking skin is your problem, why don't you ask your drug or department store for 2nd Debut . . . the only skin lotion with CHF 606 and CHF 1300 in double strength. It has the power to help lift your face out of lines and wrinkles fast.

. . . Lila Hamilton

Enjoy the High Life ...

on a budget

MOVE INTO

Regent Towers

HEATED POOL

BACHELOR	$ 80- 93
1 BEDROOM	$104-140
2 BEDROOM	$150-175

415, MICHIGAN STREET
PHONE: 386-3534
EVENING: 383-4216

THE Swinging Coronet

by Dodge

$74 DOWN AND $74 PER MONTH

FREE! CUSTOM RADIO (Value $110) Limited Time

NATIONAL MOTORS LTD.

Chrysler — Dodge — Valiant — Coronet

819 YATES 384-8174

Car Crash Cuts Power

LAKE COWICHAN — Hydro power was off for four hours Sunday evening after a car driven by Jiwan Singh Panesar broke off a pole, opposite Riverside Inn on the South Shore Road.

Panesar received a blow on the nose and his car was badly damaged. He was charged by police with impaired driving.

★ ★ ★

COWICHAN STATION — The South Cowichan Recreation Commission will hold the final meeting at Kokaiah Elementary School on Thursday at 8:15 p.m., reports chairman Jim Quaife.

The agenda includes, ways and means of raising money for projects; participation in recreational developement; assistance available to organizations through the commission; and recommendations from the floor.

★ ★ ★

DUNCAN — A well-known former secretary and instructor of the St. John Ambulance Society, James Williams on Wallace Smith, died March 4.

Born in Kirkcudbrightshire, Scotland, in 1890, he came to B.C. in 1928, first settling in the Cariboo and coming to Cowichan in 1934.

He was always ready to attend junior sports meetings, and especially events of the riding club in his capacity of first aid man.

Funeral service will be held at Hirst Funeral Chapel 2 p.m. Tuesday followed by cremation.

★ ★ ★

GALIANO ISLAND — Operation Doorstep, which came to Galiano last week, was a success. In charge of the service for the island was Mrs. H. D. Barner.

★ ★ ★

LAKE COWICHAN — Stanley Marwood entered a plea of not guilty when charged in police court with having care and control of a motor vehicle while his ability was impaired.

Magistrate Colin Anderson found Marwood guilty as charged, imposed a fine of $250 and suspended his driving license for three months, except for business purposes.

★ ★ ★

GALIANO ISLAND — No one was hurt when two cars collided on a narrow stretch of the North End Road, cars driven by Blomly were badly damaged, RCMP from Ganges are investigating.

★ ★ ★

PARKSVILLE — The first regular band practice of the recently organized District 69 Musical Association will be held Wednesday, March 9 at Parksville Junior High School at 7 p.m.

Around the Island

Rheumatic Pain

Get true relief with DOLCIN —or your money back!

For truly fast relief from pains of Rheumatism, Arthritis, Sciatica, Lumbago or Bursitis, try DOLCIN. Time after time, DOLCIN brings positive relief from pain with soothing speed. Satisfied users the world over could tell you: "Get DOLCIN Tablets . . . they're really good!" Yes, trust DOLCIN for truly fast relief. Your money back unless fully satisfied. 69-9

Toronto-Dominion Savings Certificates are the go-ahead way to make your savings grow.
You buy them at a discount, and over six short years earn 5½% simple interest or 25c for every 75c you invest.
So go ahead.
Ask your Toronto-Dominion Manager about this wonderful way of building for the future.
You can't make a safer investment.

(Available in convenient amounts from $10 to $50,000 and may be cashed anytime if you need the money)

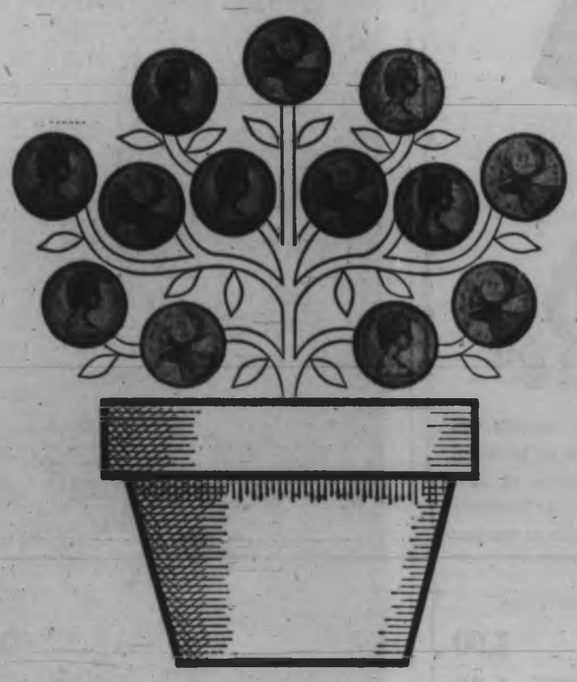

Great Go-Ahead idea from

TORONTO-DOMINION

The Bank where people make the difference.

J. R. STEWART, Manager, Yates and Broad Sts.
R. E. FISHER, Manager, Oak Bay Branch
J. NEULS, Manager, 1405 Douglas St.
M. G. COLLVER, Manager, Town & Country Shopping Centre
R. O. GUNNING, Manager, 1080 Douglas and Fort Sts.
J. E. BOWERS, Manager, Fairfield Shopping Plaza

DRY CLEANING SPECIALS

LADIES' and MEN'S SUITS O'COATS $1.49

Plain DRESSES

BUSINESSMEN'S SHIRTS

4 or More .. 27¢ ea.

3 for ..... 84¢

Reg. Price 35c Each

Drop Off at 841 VIEW ST.

STANDARD

Dry Cleaners and Laundry

BRITISH COLUMBIA MEDICAL PLAN

ANNOUNCES

APPLICATIONS WILL BE ACCEPTED
ENROLLMENT PERIOD MARCH 1 - 31, 1966
FOR COVERAGE COMMENCING APRIL 1, 1966

NEW LOW RATES Applicable to New and Present Subscribers

Basic rate for –

SUBSCRIBER WITH TAXABLE INCOME OVER $1,000 IN 1965

	MONTHLY	QUARTERLY	PER HALF YEAR	PER YEAR
ONE PERSON	$ 5.00	$15.00	$30.00	$ 60.00
FAMILY OF TWO	10.00	30.00	60.00	120.00
FAMILY OF THREE OR MORE	12.50	37.50	75.00	150.00

SUBSCRIBER WITH TAXABLE INCOME OF $1 TO $1,000 IN 1965

	MONTHLY	QUARTERLY	PER HALF YEAR	PER YEAR
ONE PERSON	$2.50	$ 7.50	$15.00	$30.00
FAMILY OF TWO	5.00	15.00	30.00	60.00
FAMILY OF THREE OR MORE	6.25	18.75	37.50	75.00

SUBSCRIBER WITH NO TAXABLE INCOME IN 1965

	MONTHLY	QUARTERLY	PER HALF YEAR	PER YEAR
ONE PERSON	$ .50	$1.50	$3.00	$ 6.00
FAMILY OF TWO	1.00	3.00	6.00	12.00
FAMILY OF THREE OR MORE	1.25	3.75	7.50	15.00

Comprehensive Prepaid Medical Coverage available to any resident and his family in the Province of British Columbia on an individual basis.

HELP WHERE HELP IS NEEDED

APPLY NOW . . . FOR BENEFITS FROM APRIL 1 – MAIL THIS APPLICATION REQUEST COUPON TODAY!

cut along dotted line

BRITISH COLUMBIA MEDICAL PLAN,
P.O. BOX 1600,
VICTORIA, B.C.

* Send me an application form and further information on THE PLAN.
* To be eligible for coverage under the British Columbia Medical Plan, I understand that I must be a resident of British Columbia.
* To qualify for a Premium Subsidy, I understand that I must have been a resident of British Columbia for the twelve previous months and have annual income within defined levels.

PLEASE PRINT

NAME

ADDRESS
Number Street or Box Number or Rural Route

City or Town , B.C.

BRITISH COLUMBIA MEDICAL PLAN

1410 GOVERNMENT STREET, VICTORIA, B.C.

Initiated by the Government of British Columbia *Approved by the Doctors of British Columbia*

The Honourable W. A. C. Bennett, LL.D., Premier of British Columbia
The Honourable Wesley D. Black, Provincial Secretary

Newspaper Advertising Stimulates Buying

Final
Telephone 383-4111
Want Ads 386-2121

The Daily Colonist.

Vancouver Island's Leading Newspaper Since 1858

★★★★★
Windy, Rain
(Details on Page 2)

No. 73—108th YEAR | VICTORIA, BRITISH COLUMBIA, TUESDAY, MARCH 8, 1966 | ***** | 10 CENTS DAILY 15 CENTS SUNDAY | 30 PAGES

PEARSON GREASES RESIGNATION WAYS

By RON COLLISTER
Colonist Ottawa Bureau

OTTAWA—Prime Minister Pearson has greased the way for his own speedy retirement in the bungling of the great security crisis.

According to a consensus of top Liberals, Mr. Pearson is the main casualty in the affair and his resignation may come this summer, with a fall leadership convention.

In the cabinet and the party caucus, there is massive resentment and disillusionment over Mr. Pearson's latest inability to make a decision and stick to it.

BUZZ OF REVOLT

For the first time since Mr. Pearson took over the leadership of the party, there is the buzz of revolt.

Two reasons are given for this feeling:

● The prime minister publicly let down a minister, Lucien Cardin, justice minister, by reversing Cardin's stand against an inquiry into the Spencer spy-suspect case.

● He showed the weakness that is often attributed to him and humiliated the whole government.

MORE PAIN

"Once more," said an unhappy Liberal, "he has displayed himself weak and ineffective and prepared to give in at every turn."

If Mr. Pearson is the main casualty, Mr. Cardin was showing more pain.

The justice minister may still quit. A decision on that will be known this week.

He is bitterly disappointed at Prime Minister Pearson for over-ruling him and has much support in the cabinet.

WHAT A SWAP!

As one cabinet minister put it Monday night: "If he goes, what a swap! — one miserable little spy for a dedicated public servant, a man of principle like Cardin."

Mr. Cardin would say nothing of his plans.

He sent a messenger out of his office to say he was "beat" and was "going home to think things through."

The messenger was told that newsmen wanted to ask him only one question, if he was going to resign.

"ASK TOMORROW"

"He is not going to answer that," the messenger replied. "Ask him tomorrow."

The unhappy Mr. Cardin, who sat in the House crestfallen and bowed, unsmiling as half a dozen colleagues sidled up to the seat alongside him to cheer him up, went home to ponder his future.

He was the picture of total dejection. And even Liberals were saying: "If I were him, I know what I would do—I'd quit."

RUG PULLED

But the problem besetting Mr. Cardin, besides his personal plans, is the blow to the party if another French-Canadian justice minister was forced out by crisis.

Both Mr. Cardin and his predecessor, Guy Favreau, have suffered, politically, at the hands of Mr. Pearson.

Mr. Cardin had the rug pulled from under him.

LEFT IN LATHER

And Mr. Favreau was left in a lather for three weeks before Mr. Pearson set the record straight about Mr. Favreau telling him about an alleged bribe offer in the Rivard affair.

In that earlier episode, two cabinet ministers, Defense Minister Hellyer and Transport Minister Pickersgill, were reported

Continued on Page 2

Justice Minister Cardin
. . . will think things through

Prime Minister Pearson
. . . main casualty in affair

Judge Named To Probe Spy Case

OTTAWA (CP)—Mr. Justice Dalton C. Wells of the Ontario Appeal Court Monday was named a one-man commission to inquire into the George Victor Spencer spy case and Prime Minister Pearson announced plans for a full-scale investigation of counter-espionage procedures in Canada.

The twin announcements in the Commons brought a quick end to a lengthy and bitter debate.

Late in the afternoon Michael Starr, Conservative House leader, gave his party's consent for NDP Deputy-Leader David Lewis to withdraw a censure motion against the beleaguered justice minister.

TERMS CITED

The terms of reference for the Spencer inquiry are based on a telegram read to the Commons last week by Mr. Lewis that referred to the way he was dismissed without appeal from his postal clerk's job and stripped of pension and insurance benefits.

The judge could investigate the dismissal "as he deems necessary" and was given the power to hold closed hearings.

TWO WERE EXPELLED

This limited inquiry apparently ruled out a direct investigation of the security aspects of the case, which burst last May when the government announced two members of the Soviet Embassy had been expelled from Canada for spying and two Canadians were involved.

Spencer later identified himself as the Canadian involved who had not reported to the RCMP about Russian approaches, and Justice Minister Cardin later confirmed this.

The cabinet order says Mr. Justice Wells may sit "at such places as he may decide from time to time."

The prime minister said the wider inquiry into national security would be set up "without delay" after party representatives try to agree on terms of reference.

OTHER NATIONS

Mr. Pearson, stating counter-espionage techniques effective 20 years ago might not be appropriate now, said the judicial inquiry could study the field for as many years back as it wanted and obtain information from other countries.

The debate on the Spencer case reached a crescendo Friday with Opposition Leader Diefenbaker and Mr. Cardin locked in angry exchanges and the justice minister watching while the prime minister did an about turn on the government's opposition to an inquiry.

Mr. Cardin's brief reference Friday to another case also brought charges over the weekend from the Conservatives that he was trying to blackmail them into shutting up about the Spencer case.

This reference to "the Munsinger affair" produced newspa-

Continued on Page 2

★ ★ ★

Financial Crisis Averted Just In Time

By FRASER KELLY
Ottawa Bureau

OTTAWA—Parliament has averted the financial crisis which has hovered over it like the sword of Damocles for the past two weeks. Barring a last-minute stand in the Senate, it now appears certain that pay cheques to civil servants will go out on time.

The log jam in the debate of departmental estimates which has caused the crisis was broken Monday when the government caved in to opposition demands for a judicial hearing into the Victor Spencer Spy case.

Following the capitulation, the House passed the justice estimates in a matter of minutes. Then it approved citizen and immigration spending and started national health and welfare.

Continued on Page 2

Trial Awaits Kwame If Return Attempted

ACCRA, Ghana (UPI) — Ghana's new military government Monday challenged ousted president Kwame Nkrumah to make good his threat to return, and banned one of the pillars of the Nkrumah regime—the young pioneer movement.

The movement, formed on the model of communist young pioneer movements, had been headquartered in a building donated by Peking.

Army second-in-command, Brigidier A. K. Ocran, said "Nkrumah says he will come—let him come."

Ocran said Ghana had officially protested to the Organization of African Unity (OAU) against Guinea, the country in which Nkrumah has sought refuge and from which he made a radio broadcast Sunday vowing to return to crush the coup.

The Ghanaian note to OAU secretary General Diallo Telli accused Guinea of "gross interference" in Ghana's internal affairs by broadcasting the speech by Nkrumah.

The note branded Nkrumah's broadcast—still unpublished here—"a pack of lies" and warned if he dared to return "he will be tried for his heinous crimes."

Meanwhile, Nkrumah flew to Bamako, Mali, Monday for talks with Mali leaders, apparently on how to return to power in Accra.

He arrived in the company of Guinean President Sekou Toure from Conakry, capital of Guinea.

Nkrumah and Toure spent several hours in closed-door talks with President Modibo Keita and leading Malian government officials. Informed observers believed they discussed ways and means of realizing Nkrumah's vow to return to Accra and put to death the men who toppled him.

★ ★ ★

Brigadier Issues Challenge

★ ★ ★

Irish Blast Fells Nelson

DUBLIN, Ireland (UPI)—A mysterious explosion early Tuesday morning blasted off the top 40 feet of the monument to British naval hero Lord Nelson which towers 134 feet over the centre of Dublin. Police said the deed was the work of "expert demolitionists."

No one was injured in the blast, which blew to bits the 20-foot-high statue of Nelson which surmounted the monument and about 20 feet of the pillar itself.

'State Blew Mossler Conviction'

MIAMI, Fla. (AP)—The foreman of the Mossler jury said Monday the state blew its chances for conviction when it failed to show where Roy Weissel left his car on the morning Jacques Mossler was found murdered. (See Page 3).

James Harris, 47, the foreman, blinked in astonishment when he learned after the verdict that the car belonging to Weissel, an "alternate suspect" in the case, was found in Bayfront Park, 12 miles from the murder scene and six miles from where Weissel staggered into a sewage treatment plant with a bloody face on June 30, 1964.

Tanned Queen Home

LONDON (Reuters)—A smiling, suntanned Queen returned to London Monday following a five-week tour of the Caribbean.

The Queen flew into London Airport and drove to Buckingham Palace where she was greeted by an official welcoming party headed by Prime Minister Wilson.

Prince Philip, who had accompanied the Queen throughout the Caribbean trip, remained behind in Jamaica. He will leave today for a tour of the United States and Canada.

★ ★ ★

The trip which the royal couple had made together took them to some of the last remaining outposts of colonial Britain. While Prince Philip had visited the area several times, it was the Queen's first visit to many of the islands since beginning her reign.

The tour, which started in Trinidad, took the royal couple to Jamaica, St. Kitts, Montserrat, Nevis and other islands.

Market Reels Under Loss

NEW YORK (AP) — The stock market reeled Monday under its worst loss since the assassination of president John F. Kennedy. (See Page 8.)

The Dow Jones average of 30 industrials plunged 14.58 points to 917.76, steepest fall since Nov. 22, 1963, when it dropped 21.16.

Fragments of Bone, Stone Link B.C., South Pacific

By BILL STAVDAL

★ ★ ★

Some bits of bone and broken stone tell scientist-adventurer Thor Heyerdahl the story of an epic voyage that began on the B.C. coast about 1,000 years ago.

If he can some day prove it conclusively, the Pacific Northwest Indians will be credited with a feat as daring as any in written history.

Heyerdahl, 51, is the Norwegian ethnologist and archaeologist who in 1947 helped sail a balsa raft named Kon-Tiki across the Pacific just to prove a theory.

LONG DRIFT

The hunch was that the Polynesian Islands were settled 2,000 or more years ago by South American Indians who drifted the 4,000 miles, deliberately or accidentally.

The 101-day voyage proved it was possible. Heyerdahl's story of the adventure and the real-life movie won him an Oscar, made him famous and showered him with international awards.

SECOND HIT

In the mid-50s he made the best-seller list again with Aku-Aku, an absorbing look into the past of remote Easter Island and its giant statues.

This week he's back in Victoria, where as a young man he spent a year studying Indians and setting the course of his career.

—Robin Clarke

Thor Heyerdahl

On Monday he sat in the Provincial Museum fingering four objects which to him link the Pacific Northwest with Polynesia.

There was a grooved whalebone bark-beater, a broken stone club, a shattered grinding stone, and a cor. posite fish-hook of slate and bone.

NEAR VICTORIA

All were found in excavations along the B.C. coast, some as near as Pedder Bay, west of Victoria.

And all four closely resemble objects unearthed in the Polynesian Islands.

"The only other place I've seen a hook just like this is in Polynesia," he said, dangling the reassembled object.

EARLY WAVE

Here's how Heyerdahl reconstructs the story:

An early wave of settlement crossed the Pacific, Kon-Tiki style, at least 200 years before Christ.

Hundreds of years later, wanderers from Southeast Asia migrated up around the rim of the Pacific, past Japan and the Aleutians and down the northwest coast of this continent.

FROM U.S.

Then, about 1,000-1,100 A.D., they launched out southwest into the sea, for reasons that may never be known.

"I have a definite theory they left for Polynesia by way of the

Continued on Page 2

Reform Pledged By Wilson

LONDON (AP) — Prime Minister Wilson Monday night asked British electors for a strong mandate to reform and modernize the life of the nation.

Monet in Collection — *Few Knew Of It*

$5,500,000 Art Treasure Found

PARIS — At the remote and totally uninsured Normandy house of the late Michel Monet, son of Claude Monet, the famous French impressionist painter, 92 impressionist pictures, worth at least $5,500,000, have been discovered.

Among them are works by Monet himself and by his contemporaries: Renoir, Degas, Signac, Berthe, Morisot, Caillebotte, Zonnakinb, Pissaro, Manet and Delacroix.

★ ★ ★

The rare visitors who were entertained by the solitary Michel Monet knew about the half-dozen or so of his father's pictures hanging on the totally blue walls of his house in Sorel Moussel. But only one person, the local lawyer, Maitre Bourdon, knew of the other paintings and their value.

★ ★ ★

When Michel Monet died on Feb. 8 in a car crash after visiting his mother's grave near Rouen, the house was guarded day and night by police but they thought it was only the Monets they were guarding.

Recently, however, Michel's will was read to a family gathering, which included Monet's step-daughter and heir. Also present were the local mayor, the old woman who had looked after Monet and had actually dusted the paintings without appreciating their value, police, lawyers and art experts.

★ ★ ★

The paintings were then disclosed, strewn carelessly on the floor, packed between telephone books and hidden under books, in the attic, the cellar and the trophy room, where Michel Monet kept the fruits of his expeditions in Africa between the wars.

★ ★ ★

In Michel's will, the newly-discovered paintings were left to the academy of fine arts. They will be hung as a permanent exhibition in one of the academy's five museums, the Marmottan Museum on the outskirts of Paris.

He stipulated, however, that the Louvre, which refused to exhibit his father's paintings, should not receive one.

London Sunday Times

ANDY CAPP

Continued from Page 1

Pearson Greases Ways

ready to resign over the prime minister's delay in clearing Favreau.

As some Liberals see it, there is a big difference between the predicament of Mr. Favreau and Mr. Cardin.

CHEERED

Mr. Favreau badly fumbled the Rivard affair.

Mr. Cardin was being cheered on for a plucky performance Friday as he tried to pin back the ears of the tiger of Parliament, Tory leader Diefenbaker.

The Liberals were enthused by Cardin's performance and thumped their desks in approval.

At that point, the party was united, that it should counter-attack the opposition and beat it.

DISASTER AREAS

Then into the debate walked Messrs. Favreau and Pearson, the two walking disaster areas of parliament debate.

Mr. Favreau immediately reversed the wining performance by tangling with the Tories—and losing.

And Prime Minister Pearson granted a judicial inquiry into the manner of Spencer's dismissal.

These two events left the main body of the party fuming. Over the weekend, tempers built up and Mr. Cardin considered resignation.

Early Monday, Mr. Cardin met with a small group of Quebec ministers, who tried to cool him off.

Then he went into the cabinet, which spent three hours debating alternative ways out of the crisis in Parliament.

The cabinet decided to offer twin-inquiries on security to head off the opposition attack and avoid a situation that could slide into a general election.

Many of the ministers were following the wishes of the leader. Cardin had not budged an iota. He was against both inquiries and had confidence in the fairness of his department, the RCMP and the treatment given Spencer.

FEELINGS KNOWN

When Mr. Pearson said, after the cabinet, that "the question of resignation did not arise," he was strictly correct. But Mr. Cardin had made his feelings known well before the meeting.

Monday night, ministers were phoning Mr. Cardin encouraging him to stick with the team.

And each tribute contained a back-handed swipe at the prime minister.

'GOODWILL ERODED'

One informed source said: "A lot of goodwill for the prime minister eroded today." The meeting, he said, had been agitated.

Another source said there was no direct criticism of the prime minister at the cabinet meeting.

It was the "same old business of reversing decisions," he complained. "And some of us don't like reversals."

A further source said a fall convention is "now within the realms of possibility," though Mr. Pearson was not consciously considering it at the present time.

HOLDING BACK

He indicated that Mr. Cardin may be holding back on his resignation "as a matter of timing" and out of loyalty to the party. Too much trouble all at once could be disastrous for the party's image.

Two months ago, at the first Liberal caucus after the election setback, Liberal Bryce Mackasey praised the "mystical bond" between Liberals and Mr. Pearson.

But, as an observer declared Monday night, "the mystical bond is becoming loose."

Meetings

- Victoria Electric Club, Crestaurant, 12:05 p.m.
- Kiwanis Club of Victoria, Empress, 12:10 p.m.
- Silver Threads Volunteer Corps, Senior Citizens' Centre, 2 p.m.
- Victoria North Kiwanis Club, Tally-Ho, 6:15 p.m.
- Burns Club of Victoria, Senior Citizens' Centre, 7:30 p.m.
- Victoria Natural History Society, Douglas Building, 8 p.m.
- James Bay PTA will meet at the school at 8 p.m. today.

Doing Away With Anxieties Can Ease Fear of Death

Your Good Health

By JOSEPH MOLNER, MD

First of Two Articles

Dear Dr. Molner: How does a person overcome fear of death?

My husband's fear of it began with palpitations of the heart which he said started about 10 years ago. The doctor's checkup showed there is nothing wrong, only that he has a nervous condition. The nerve pills he takes don't seem to stop the palpitation. He gets it frequently.

Would you advise him to see a heart specialist, a psychiatrist or ask his doctor for stronger nerve pills?—MRS. A.B.

Every doctor encounters this problem from time to time. Some people need help; others don't. The fear of death can be overcome, and I will have more to say about it tomorrow. Perhaps it will help Mrs. A.B.'s husband. I think it may.

More specifically for him, however, are these suggestions. Any trouble — or supposed trouble — concerning the heart can cause anxiety. The anxiety in turn can aggravate the heart situation. It becomes a vicious circle, and the circle needs to be broken somewhere. The more he worries, the more his heart flutters; the more it flutters, the more he worries.

BELIEVE DOCTOR

Where to break the circle? For one thing the doctor has assured him that his heart is healthy, but he refused to accept this report. Yet he has had palpitation for 10 years now, and nothing has happened. It is about time, for his own peace of mind, that he decides that the doctor knew what he was talking about!

No, I would not suggest asking for "stronger nerve pills." Such sedatives often are helpful in calming the overly tense person, but if the nervous spells persist (and as a result, the palpitation) more or stronger sedatives will not necessarily be the answer.

Seeing a heart specialist may help reassure him — but if he wouldn't believe the first doctor, in spite of the evidence of 10 years of continued life, why expect him to believe another? Rather, it would seem to make much more sense to see a psychiatrist, and track down deep-buried tensions or anxieties which manifest themselves in this fear of death.

Finally, and this could prove to be important, various factors can influence both his anxieties and the palpitation. Thyroid activity should be checked. Blood pressure, too. What are his habits as to smoking, drinking, eating? Does he get adequate rest, recreation and exercise? Is he interested in theater, cards, clubs, hobbies? Or has he let himself so engrossed in his fear of death that he feeds his fear by thinking of nothing else? What are conditions, as they may affect his nerves, at home or in his work?

Only he, in the last analysis, can free himself from fear of death, but expert help can make the task easier!

The Weather

MARCH 8, 1966

Gale warning for the Strait of Juan de Fuca. Cloudy with rain. Little change in temperature. Winds easterly 20. Monday's precipitation .04 inch; sunshine 36 minutes; recorded high and low in Victoria 47 and 39. Today's forecast high and low 48 and 40.

Today's sunrise 6:42 a.m.; sunset 6:08 p.m.; moonrise 8:38 p.m.; moonset 7:48 a.m.

East Coast of Vancouver Island — Gale warning in effect. Cloudy with rain, little change in temperature. Winds southeast 20, increasing to southeast 35 by noon. Monday's precipitation .32 inch; recorded high and low at Nanaimo 42 and 30. Today's forecast high and low 45 and 35.

West Coast of Vancouver Island — Gale warning in effect. Cloudy with rain, little change in temperature. Winds southeast 35 decreasing to southeast 25 this evening. Forecast high and low at Estevan Point 45 and 35.

Ship Calendar

NAVY

HMCS Crusa arrives Bridgeport March 14, leaves March 17.

HMCS Sim. Crotx, Stettler, Antigonish arrive Bridgeport March 14 leave March 17.

HMCS Sussexvale returns 10 a.m. Friday.

MERCHANT

Victoria — Orlana, loading wheat for Peru; Lahaina, lumber for Australia.

Harvest — Olympic Pelm, pulp for U.S.; Mississippi, pulp for Europe.

Tsitsa — Bolta, Lucy, lumber for U.K.

Port Alberni — Prinsdal, Artisada, Concordia, lumber for U.K.; Francis Salmon, newsprint for U.K.

CANADA COAST GUARD

Cancelled — sailing 8 a.m. today.

Estevan — bound for Prince Rupert.

Sir James Douglas — in port.

Racer — in harbor for annual refit.

Ready — Sandheads patrol area.

Stonehaven — en route to Victoria from weather station Papa.

St. Catharines — on weather station Papa.

TEMPERATURES

St. John's	35	40	.25
Halifax	32	42	—
Fredericton	24	41	—
Charlottetown	32	37	—
Montreal	28	41	—
Ottawa	18	32	.03
Toronto	27	34	Trace
North Bay	3	33	Trace
Port Arthur	-2	27	—
Kenora	-2	23	—
Winnipeg	-14	17	—
Brandon	-7	25	—
The Pas	-3	24	.02
Regina	6	29	Trace
Saskatoon	12	32	Trace
Prince Albert	-4	28	.27
North Battleford	10	29	—
Swift Current	21	39	.03
Medicine Hat	27	35	—
Lethbridge	28	39	Trace
Calgary	16	34	—
Edmonton	5	34	—
Kimberley	25	39	.14
Castlegar	29	44	.05
Kamloops	24	45	.02
Grand Forks	25	35	Trace
Kamloops	24	41	—
Penticton	28	48	—
Vancouver	38	47	.16
Prince Rupert	32	45	.44
Prince George	26	40	—
Fort St. John	-3	7	.20
Whitehorse	-8	6	.01
Seattle	38	50	.29
Portland	37	50	.33
San Francisco	39	59	.05
Los Angeles	45	70	—
Spokane	31	45	.36
Chicago	19	35	—
Princeton	20	42	—
Miami	50	66	—
Phoenix	40	79	—
Las Vegas	38	70	—
Honolulu	65	81	—

TIMES AT VICTORIA (Pacific Standard Time)

	Time	Ht.	Time	Ht.	Time	Ht.	Time	Ht.
	H M	Ft.	H M	Ft.	H M	Ft.	H M	Ft.
8	04.05	8.5	09.57	5.1	15.27	8.0	[illegible]	3.2
9	04.35	8.4	10.49	4.3	16.33	7.4	[illegible]	3.3
10	05.09	8.0	11.49	3.7	17.39	6.9	[illegible]	3.4
11	05.36	8.7	12.40	3.2	21.23	6.7	23.39	3.4
12	06.04	8.0	13.40	2.8				

TIDES AT FULFORD HARBOUR (Pacific Standard Time)

	Time	Ht.	Time	Ht.	Time	Ht.	Time	Ht.
	H M	Ft.	H M	Ft.	H M	Ft.	H M	Ft.
8	06.16	11.0	12.12	3.5	17.31	9.4	23.25	2.7
9	06.41	10.9	12.57	4.2	18.14	9.2		
10	07.20	10.6	13.55	4.9	19.04	8.9	00.20	3.1
11	08.28	9.9	15.07	5.6	20.14	8.3	01.48	3.5
12	02.30	7.6	07.37	10.3	15.21	2.7	23.28	3.5

Continued from Page 1

Judge Named to Probe Spy Case

per headlines about a 1961 sex-and-security scandal alleged to involve a former Conservative cabinet minister and a voluptuous employee of a Communist embassy.

CAOUETTE RAISES CASE

Creditiste Leader Caouette raised the case twice during the afternoon, but nobody else referred to it. And with the parties speeding through the justice estimates after the inquiry was announced, there was a chance it would not be mentioned again.

However, Mr. Diefenbaker mentioned at one point that he had read newspaper reports about photographs alleged to be connected with the case and these were "pictures I never heard of before."

DENIED CONSENT

After Mr. Lewis said he was satisfied with the terms of reference for the Spencer inquiry he tried to win unanimous consent to withdraw his amendment—in effect a censure motion — to knock $17,000 off Mr. Cardin's cabinet-rank pay and allowances and leave him with only the $18,000 a year paid to an MP. Erik Nielsen (PC—Yukon), who more than a year ago unfolded the initial allegations of the Lucien Rivard affair, denied consent.

A few minutes later Mr. Starr said his party had changed its mind.

PARTING SHOTS

Before the debate concluded, Mr. Diefenbaker and other party spokesmen got in parting shots at the prime minister and Mr. Cardin.

Mr. Cardin had firmly opposed an inquiry, Mr. Diefenbaker said.

"Then he went to sit down. The prime minister had moved the chair."

Mr. Cardin would be embarrassed by the prime minister's decision but "common sense has taken the place of stubbornness and stupidity."

CASE INCREDIBLE

Mr. Diefenbaker said he found the whole case incredible, particularly the prime minister's telephoning Spencer to confirm he wanted an inquiry.

"I'll always find it one of those unbelievable things . . . the prime minister on the telephone talking to a spy."

PM WAS CORRECT

Mr. Lewis said that the prime minister was literally correct in saying last week that until then there had been no request by Spencer for an investigation of his treatment.

But letters tabled in the Commons showed "any one of his colleagues didn't have to be a genius to see Spencer was not satisfied."

Spencer's lawyer, Harry Rankin of Vancouver, had sought reasons for dismissal.

LEWIS ASTONISHED

Mr. Lewis found it astonishing that the government failed to make a simple direct inquiry to Spencer to learn whether he was satisfied. The government's insistence that Spencer was happy indicated "obvious incompetence or callousness."

The justice minister was so obsessed by the case that he could not act humanely, he added.

DEBATE SHAMEFUL

Mr. Lewis said Mr. Justice Wells must make some investigation into the nature of Spencer's alleged crime and his culpability if any. The debate had resulted in "personal vindictiveness" in Conservative and government exchanges and had been shameful.

Creditiste Leader Caouette blamed indecision on the part of Mr. Pearson for the trouble.

The prime minister had failed to face facts or make decisions and instead pushed Mr. Cardin "towards the guillotine."

"If I was the minister of justice I would have resigned Friday," Mr. Caouette said.

CRITICIZED DIEF

He criticised Mr. Diefenbaker for trying to take credit for winning an inquiry and passing himself off as "the great defender of Mr. Spencer."

Social Credit Leader Thompson said government ministers had put forward a good case against holding an inquiry but that the prime minister had chosen to "capitulate completely" to the opposition.

The prime minister had placed three cabinet members in an untenable position, particularly Mr. Cardin.

GOOD CASE

He said Immigration Minister Marchand, Solicitor - General Pennell and Mr. Cardin, "if he hadn't lost his temper," had set out a good case last Friday against holding an inquiry.

The prime minister said the proposed revamped solicitor-general's office will establish a ministry with sufficient time to look into all aspects of security procedures and would be helped by a judicial inquiry.

A real need for adequate security arrangements remained but methods suitable 20 years ago might be unsuitable now.

BELIEVES IT WAS FAIR

Although the government believes it dealt fairly with Spencer, it had a responsibility to assure the public that security procedures strike a proper balance between protecting the country and protecting individual rights.

He said new procedures set up in 1963 to preserve this balance in cases involving civil servants with access to confidential or secret information had worked well.

Suspected individuals were informed their security was in doubt, then an inter-departmental panel took a "second look" before the individuals were dismissed.

WIRE-TAPPING

Mr. Diefenbaker said the wider inquiry must examine wire-tapping.

He said the security of the country "haunts the hours of the prime minister."

When he headed the government he took the position that "there shall not be any consideration given anyone that would undermine the security of the state."

Mr. Thompson said the entire question of crime, subversion and corruption must be investigated. The government had backed itself into a corner to the point where it was going to have to set up a commission to investigate crime.

SEEKS DATA

Mr. Caouette, saying he had heard nothing about the Munsinger case until last Friday, called on the government to reveal any information it has.

Privy Council President Favreau had told an opposition MP two weeks ago that if the case was pressed the government would have a revelation to make, he said.

Save Money Now On This!
DRY-CLEAN Special
March 7th to 12th
HOUSEHOLD and RUGS 20% OFF!
Draperies, Curtains, Slip Covers, 20% OFF!
Rugs cleaned in the home or at the plant, 20% OFF!
NELSONS NEW METHOD
Call for Free Pick up and Delivery EV 4-8166
Or leave it at Hillcrest Mall, 1645 North Park, Shelbourne Plaza, Hillside Plaza or Town & Country

NEWSPAPER ADVERTISING STIMULATES BUYING

From Page 1

Crisis Averted

Most of the civil service paycheques are mailed on the 11th, 12th and 15th of each month. To meet the deadline all the estimates will have to be approved by Wednesday.

There are still four departments to go—labor, fisheries, public works and labor. But opposition spokesmen have said these will be approved today.

* * *

The crisis was caused because the government had failed to obtain approval for the 1965-66 estimates, before the House adjourned last June.

When the election was called for Nov. 8, there was no opportunity to get the approval until after the House reopened Jan. 18. Since then 20 days have been spent in debate of the estimates.

The government needs approval of these estimates to have the authority to spend the money it derives from taxes, and other sources.

* * *

For the first time in history the government has gone almost 12 months without this approval. It has been meeting its payments on Governor General's warrants interim supply orders.

Some authorities claim it would be unconstitutional to go a full 12 months on these interim measures.

Government House leader George McIlraith told the House Monday that a few government employees may already have had their pay cheques delayed.

* * *

Some of these are casual employees paid on a weekly basis.

It is also possible that a few people who work for contractors who are employed by the government have not been paid because the contractors have not been paid.

The Senate must also give final approval to government expenditures.

Arrangements have been made to have the Senate receive the estimates following approval today.

From Page 1

Epic Journey?

central B.C. coast," he said.

"A lot of archaeology has to be done before we can pin it down."

COAST TIMBER

Hawaii was a stopping place for the Indian explorers, he believes. Wind and currents support his idea.

"When the first European explorers reached Hawaii they found the sea-going canoes were made of timber that had drifted from northwest America."

At the moment Heyerdahl is on a world tour of museums and collections of objects from Easter Island, which is the easternmost of the Polynesian group.

There are none in the Provincial Museum, but Heyerdahl is studying its Indian collection with the insight gained since he spent the year 1939 studying here.

Driver Treated After Crash

Alexander Bell, 2522 Avebury, was treated for back injuries and whiplash after his car was struck from the rear at Johnson and Wharf Sunday morning.

Police identified the other driver as Wilfred Blasser, 1270 Rudlin.

Eighteen - year - old Steven Chater, 5171 Poulson, and passenger Fawn Passmore received facial cuts in a collision at Poulson and Beckton Sunday afternoon.

Police said Mr. Chater hit a parked car near the intersection.

TOURISTS FIND ISLAND

The island of Sardinia, once far outside the tourist circuit, was visited by more than 1,000,000 people in 1965.

Memory Making Gifts from your Jeweler
F. W. FRANCIS LTD.
WORLD FAMOUS WATCHES

Beautiful fine quality, famous-make watches . . . one of the finest gifts. Choose from a wide selection of styles and prices.

ACCUTRON, from ------$150.00
OMEGA, from ----------$79.50
WITTNAUER, from ------$34.95
TISSOT, from ----------$49.50
BULOVA, from ----------$35.00
World-Famous MIDO WATCHES

WATCH SPECIAL
Men's 17-Jewel Swiss Watch — Shockproof and water resistant. Only.... $12.95

See Our Fine Display of Diamond-Set Watches
All Watches Fully Guaranteed
TERMS AS LOW AS $5.00 DOWN, $5.00 A MONTH
Open Fridays till 9 p.m.
F. W. Francis Ltd.
JEWELLERS
Kitty-Corner from the Bay
1634 DOUGLAS STREET PHONE EV 4-7611

OPEN TONIGHT

Let Block solve the mystery of this year's
INCOME TAX
The new tax changes hold no mystery for our Tax detectives. Our service is fast, accurate and dependable . . . the cost is low. Save yourself needless time and worry. See BLOCK today.
BOTH FEDERAL AND PROVINCIAL LIFE $5 UP
GUARANTEE
We guarantee accurate preparation of every tax return. If we make any errors that cost you any penalty or interest, we will pay the penalty or interest.
H&R BLOCK CO.
North America's Largest Tax Service, over 1,000 Offices
2963 DOUGLAS VICTORIA | 2716 OAK ST. VANCOUVER | 3207 KINGSWAY VANCOUVER | 2421 NANAIMO VANCOUVER
Weekdays, 9 a.m. to 9 p.m
Saturday, 9 to 5 Phone 386-0012
NO APPOINTMENT NECESSARY

Our standard Renault is the same as competitive makes with 4 small exceptions.
1. It's automatic.
2. It's a deluxe model.
3. It's built in Canada.
4. It's around $2,000.

RENAULT 8
BUILT IN CANADA
VICTORIA — DOLPHIN MOTORS, 964 Pandora Avenue, Tel.: 384-3537
DUNCAN — DICKSON & FRASER AUTO BODY REPAIRS, 2692 James Street, Tel.: 746-4453
NANAIMO — JAY-T AUTO SALES LTD., 15 Terminal Avenue, Tel.: 758-3434